2 CENTS PAY NO MORE!

Chicago Daily Tribune

THE WORLD'S GREATEST NEWSPAPER

FINAL

VOLUME XCIX.—NO. 181 C [REG. U. S. PAT. OFFICE. COPYRIGHT 1940 BY THE CHICAGO TRIBUNE.] MONDAY, JULY 29, 1940.—24 PAGES THIS PAPER CONSISTS OF TWO SECTIONS—SECTION ONE PRICE TWO CENTS IN CHICAGO AND SUBURBS ELSEWHERE THREE CENTS

6 MILES UP, 60 PLANES FIGHT

U. S. KEEPS MUM AT HAVANA ON AIR, NAVY BASES

Takes No Steps for Defense of Canal.

BY WILLARD EDWARDS.
[Chicago Tribune Press Service.]

HAVANA, Cuba, July 28.—No official action leading toward acquisition of sea and air bases in Latin America by the United States for defense of the Panama canal will be taken at the conference of foreign ministers here, it was learned today.

When the delegation headed by Secretary of State Cordell Hull came here it expected general permission would be sought from the 21 sister republics to establish such bases on both the Atlantic and Pacific coasts of Central and South America.

It was one of the few material benefits, and one considered vital to national defense, which the United States sought at the parley.

America's Biggest Need.

All the remainder of the program found Uncle Sam in the position of a generous giver, offering wealth and military strength to protect the Americas from political and economic penetration by Nazi Germany. In this one instance only the old gentleman was saying "gimme."

The issue was soft pedaled from the beginning. In his opening address to the conference, Hull did not mention the subject and it is reported authoritatively that it was never brought up for more than a passing mention at subsequent meetings.

The state department's position was said to be that the question could be disposed of later by negotiation with the specific countries involved. It was too delicate a subject to bring up at the general conference and might serve to revive the fears, which Hull has been fairly successful in lulling, of American designs upon her small neighbors.

Matter for Military Experts.

In any event the permission sought did not involve the purchase or lease of any territory nor infringement on the sovereignty of any Latin American island or territory.

The matter is one to be worked out by military and naval experts, officials said, and the United States delegation includes no military or naval advisers. Confidence was expressed that permission can be obtained later.

The "Act of Havana" was reported out tonight by committee for adoption by the full convention. This is the measure providing for administration of colonial possessions of European nations which might fall into the hands of aggressor nations.

This and other resolutions will come before the plenary session tomorrow and undoubtedly will be approved in the final sessions of the full convention Tuesday.

CONVENTION TEXT.

HAVANA, Cuba, July 29, Monday (AP).—The text of the convention covering the legal phase of the plan to be acted upon today by the Pan American conference of foreign ministers regarding foreign possessions in the new world [omitting the preamble which sets forth the perils which might eventuate should the possessions of some belligerent nations held in America become headless] follows:

"FIRST—If a non-American state attempts directly or indirectly to substitute for another non-American state in the sovereignty or control which that [other state] exerted over any territory situated in America, thereby threatening the peace of the continent, said territory automatically will be considered to be within the stipulations of this convention, and will be submitted to a regimé of provisional administration.

"SECOND—That administration shall be executed—as it is considered advisable in each case—by one or more American states by virtue of previous consent.

"THIRD—When administration is established over a region it shall be executed in the interest of the security of America and to the benefit of the administered region looking toward its well being and development, until the region is found to be in condition to administer itself or to return to its former status, so long as this is compatible with the security of the American republics.

Shall Apply Local Laws.

"FOURTH—Administration of the territory shall operate under conditions which guarantee freedom of conscience and faith with the restrictions demanded by the maintenance of public order and good habits.

"FIFTH—The administration shall

[Continued on page 4, column 3.]

NEWS SUMMARY

of The Tribune
[And Historical Scrap Book.]
Monday, July 29, 1940.

WAR SITUATION.

Sixty British and German planes battle six miles in the air. Page 1.
Hull soft pedals plea for aid in defense of Panama. Page 1.
German planes sink three British warships. Page 4.
Trieste, Pola, and Udine, Italy, reported bombed by British. Page 4.
Spanish poster hints at claim to portion of southern U. S. Page 4.
France begins shakeup of educational system and theory. Page 5.
War shows best weapon against a plane is another plane. Page 5.
Japanese seize eleven British business men. Page 5.

WASHINGTON.

Willkie's prospects soar; may win by a landslide. Page 1.
Lewis throws C. I. O. into fight to defeat conscription. Page 18.

DOMESTIC.

Mrs. Willkie finds her vacation is a lot of hard work. Page 1.
Pepper and Kennedy tell what's on their minds. Page 1.
In water nearly 90 hours, swims 292 miles. Page 1.
Six young persons killed in Wisconsin auto collision. Page 7.
Handcuffed prisoner slays chief of police and wounds sheriff. Page 8.

LOCAL.

Madam Perkins accused of foiling deportation of 700 aliens. Page 2.
Citizen campaign launched to prevent vote frauds in fall. Page 2.
Col. McCormick describes needs of modern army. Page 3.
Illinois Guard heads fly home from inspection tour in Texas. Page 3.
Retail and wholesale leaders praise American design contest. Page 7.
Deaths and obituaries. Page 18.

SPORTS.

Sox lose to Yankees' six home runs, 10 to 9; take second, 8 to 4. Page 15.
Washington Park opens rich 31 day race meeting today. Page 15.
Three homers by Giants beat Cubs, 8 to 4, in final game. Page 15.
Mississippi Valley Tri-Cities pledge 160,000 votes for Anderson. Page 15.
De Correvont, footfall star, has operation for appendicitis. Page 15.
Ed Oliver wins St. Paul Open with 276 total. Page 16.
Fifty-eight more win way to Chicagoland swim finals. Page 16.
Reds defeat Phillies, 7 to 2; lose second game, 4 to 1. Page 17.
Buck Newsom's streak ends as Athletics beat Tigers, 9 to 5. Page 17.

EDITORIALS.

A Two Ocean War for a One Ocean Fleet; State Trial in France; "Most Willing to Volunteer"; Doves of Peace in the Capital; Notes to Ketchemyoung. Page 10.

FEATURES.

Crossword puzzle. Page 6.
News of society. Page 11.
Music comment. Page 11.
Movie Review. Page 11.
Looking at Hollywood. Page 11.
Front Views and Profiles. Page 11.
Radio programs. Page 13.
Day by Day on the Farm. Page 19.

COMMERCE AND FINANCE.

Quarter profit of General Motors is 46½ millions. Page 19.
Union Carbide's June quarter tops last year by 4 millions. Page 19.
Criticizes "inequitable" tax burden on capital goods industries. Page 19.
Crowley recommends cut in charge for federal deposit insurance. Page 19.
Steel companies reduce backlogs as buying orders slacken. Page 19.

Want ad index on Page 19.

THE WEATHER

MONDAY, JULY 29, 1940.

[Chicago daylight time.]

Sunrise, 5:40; sunset, 8:12. Moon rises at 1:45 a. m. tomorrow. Jupiter, Saturn, and Venus are morning stars.

CHICAGO AND VICINITY: Partly cloudy and continued warm Monday and Tuesday, with occasional afternoon and night time thunderstorms; moderate southerly winds.

ILLINOIS: Fair in south, partly cloudy with scattered thundershowers in north Monday and Tuesday; continued warm.

TEMPERATURES IN CHICAGO

For 24 hours ended 2 a. m. July 29:

3 a.m.	73	9 a.m.	81	3 p.m.	*97
4 a.m.	†72	10 a.m.	85	4 p.m.	95
5 a.m.	72	11 a.m.	91	5 p.m.	94
6 a.m.	72	Noon	92	6 p.m.	92
7 a.m.	74	1 p.m.	93	7 p.m.	91
8 a.m.	76	2 p.m.	94	8 p.m.	‡91

9 p.m.	90	10 p.m.	89
10 p.m.	89	11 p.m.	88
Midn't.	86	1 a.m.	85
2 a.m.	84		

*Highest †Lowest. ‡Unofficial, 8 p. m.-2 a. m.

For 24 hours ended 7:30 p. m. July 28:

Mean temperature, 84 degrees; normal, 73 degrees; July excess, 28 degrees; deficiency since Jan. 1, 396 degrees.

Precipitation, trace; total since July 1, 1.18 inches; July deficiency, 1.83 inches; total since Jan. 1, 15.37 inches; deficiency since Jan. 1, 3.93 inches.

Relative humidity, 7:30 a. m., 91; 7:30 p. m., 44.

Highest wind velocity, 16 miles an hour, from the south at 2:54 p. m.

[Detailed weather report on page 18.]

Total average net paid circulation
JUNE 1940
DAILY in excess of 1,000,000
THE CHICAGO TRIBUNE

ENGLISH DOWN 5 NAZI CRAFT IN CEILING OF SKY

Wales Undergoes 3 Hours of Bombing.

LONDON, July 29 [Monday] (AP).—Bomb carrying fighter planes—Germany's latest innovation—and regular bombers scattered their explosives across the face of Britain again today.

This renewed onslaught followed all day combats yesterday, the greatest of which was an hour long 60 plane battle six miles above the English channel. That conflict, reaching to the "floor" of the stratosphere or the ceiling of the sky, accounted for five of the nine German planes which the air ministry said were shot down yesterday. Two British planes were reported lost.

Dive in Blinding Sun.

The combatants flashed and wheeled so high in the cloud flecked skies that ground watchers could scarcely see them. The German planes took advantage of a blinding sun, darting down from their great altitude, but British Spitfires quickly rose to intercept and give them battle, the air ministry said.

The air ministry reported the use of bombs by German fighter planes was a new stunt, tried first during the week-end. It contended this employment of single seaters was unsuccessful but indicated that the Germans were trying to avoid the heavy toll taken of the slower, ponderous bombing planes.

Fitted to Carry Bomb.

The Messerschmitt 109 fighters, "fitted to carry a high explosive bomb, fly in high and dive out of the clouds to drop their bombs and then try to make for home before British fighters can catch them," the ministry said.

Of the five raiders downed in this battle, two fell into the sea and the other three several miles inland. Of the four other German planes shot down yesterday, two were downed over the channel and two in battles inland.

[Reports reaching Susak, Jugo-Slavia, from across the Italian frontier said British planes had bombed Trieste, Pola, and Udine, in Italy, early yesterday morning. Pola is an Italian naval base.]

Wales this morning had its longest siege of the war, a three hour battle in which bombs, pursuit ships, anti-aircraft guns and searchlights all played their parts. The raids extended also over southwest and northeast England and the thud of heavy explosions was heard repeatedly. Driven off by antiaircraft fire, the Germans kept returning.

Claim Slight Damage.

Authorities said little damage was done, mentioning the bombardment of a Welsh golf course and a farm's outbuildings.

Striking back with steady, punishing air blows at the reich, the air ministry announced that objectives of raids carried out Saturday had included the Nord See canal in North Holland, barges at Stavoren in Friesland, which possibly were being collected to ferry Nazi troops across the channel to England, eight airfields in Holland and Germany, two supply ships off the Norwegian and Dutch coasts, and oil depots and docks at Hamburg, Amsterdam, Wilhelmshaven, and Bremen in Germany.

[German sources said five British planes and two German aircraft were shot down over the English channel. The Germans credited a U-boat with sinking armed ships totaling 48,000 tons in a British convoy. German bombers were reported to have sunk two destroyers, an auxiliary cruiser, a 5,000 ton merchantman, and damaged a destroyer and two other merchantmen.]

Pilot Tells of Fight.

American built Lockheed Hudson planes were credited with having damaged the German supply ships and shot down a Messerschmitt fighter which attempted to stop them.

"As we turned away after our dive [on a supply ship near Stavanger] three Messerschmitt 109's came for us," the pilot of one of the Lockheeds said. "A few of their shots went into our tail and damaged the starboard rudder.

"I turned to allow my rear gunner to get one of the Messerschmitts into his sights. He let fly a good burst and we saw tracer bullets striking home. The Messerschmitt fell away out of control and crashed into the sea. We were in the clouds before the other two had time to open their attack."

THE ROOSEVELT HANDICAP

In River Nearly 90 Hours, Sets 292 Mile Mark

(Map and picture on page 2.)

Caruthersville, Mo., July 28 [Special].—John V. Sigmund, a St. Louis butcher, amateur swimmer and former football player, tonight laid claim to the world record for distance swimming after he swam 292 miles down the Mississippi river from St. Louis in 89 hours and 48 minutes.

Sigmund's mark exceeds by four miles the record established in July, 1939, by Clarence Giles of Glendive, Mont., who swam 288 miles from Billings to Glendive in 77½ hours. Giles' faster time is accounted for by the fast current of the Yellowstone river.

Carried to Hotel Room.

Sigmund was unable to walk or talk when he was lifted from the river here tonight. Carried to a boathouse, he was examined by Dr. Philip Aquino. Sigmund complained of a pain in his side.

A stretcher was improvised and Sigmund, who is 30 years old, was carried to a hotel to rest. Dr. Aquino planned to make a more thoro examination of Sigmund after he had rested for several hours.

Sigmund is married and the father of two children. Mrs. Sigmund was aboard the launch which accompanied him and looked after his diet. Marvin Plake, a representative of the Amateur Athletic union, also was aboard the launch and checked the swimmer's performance.

Month in Training.

Sigmund trained more than a month for the swim. Before he entered the water in St. Louis at 7:22 p. m. last Wednesday, he said he had put on a large amount of weight because he expected to lose nearly 50 pounds. It was impossible tonight to check his physical condition closely.

Sigmund made his swim for the announced purpose of exceeding the mark made last year by Giles, who beat a 281-mile mark set in 1933 by Pedro Candiotti of Argentina, in the Parana river.

Practicing for a swimming race of 28 miles from Alton, Ill., to St. Louis last summer, Sigmund swam the route with his hands tied behind his back. A short time later he won the race in five hours.

Plane Shipped to England After Diving 500 M. P. H.

New York, July 28 (AP).—The first of 80 speedy new Grumman fighters, built to compete with Europe's fastest, was tested today at nearby Roosevelt field and crated immediately for shipment to Great Britain. Field observers said the plane, heavily camouflaged, cruised at well over 330 miles an hour and dived at more than 500 miles per hour.

ENGLISH BUY SEAPLANE IN U. S.; PLAN TO FLY ALUMINUM TO BRITAIN

New York, July 28 [Special].—The British ministry of aircraft production, headed by Lord Beaverbrook, has bought a large seaplane from Richard Archbold, New York financier and Standard Oil stockholder, for the purpose of transporting aluminum from this country to England, it was disclosed today.

The purchase was made by Harold James, member of the ministry who has been here for a month seeking ways to send aluminum to England.

The plans call for semiweekly trips with each shipment weighing three and a half tons. Clyde Pangborn will head the crew of four that will fly the seaplane. The craft will take off from Long Island sound on its Atlantic flights.

STRANGE LIGHTS IN SKY MYSTIFY SOUTH SIDERS

More than a thousand mystified residents of the south side telephoned THE TRIBUNE within half an hour last night to report strange lights in the sky and to ask what they were. Some said they were round. Others said rectangular. They were red. They were yellow. There was one. There were two. They were stationary. They pulsed. They were directly overhead. They were in the southeast corner of the heavens.

Neither the airport nor local astronomers could aid in determining what they might be, altho the astronomers suggested that is was the steel mills again. One south sider said he thought they might be the reflection in the sky of a pair of lake beacons.

Another resident, asked to determine the position of the lights, reported that all he could see from his back yard was a couple of clouds.

WINDSOR TO SAIL FOR BAHAMAS ON AMERICAN VESSEL

[Chicago Tribune Press Service.]

LONDON, July 28.—The duke of Windsor, recently appointed governor and commander in chief of the Bahamas, will leave Lisbon, Portugal, with his wife early in August to take up his new duties. This was disclosed in reports today from Lisbon which announced that the duke and duchess would travel to the islands on an American Export liner by way of the United States.

Respite from Heat Wave Ends; Predict 100 Today

Chicago's respite from the heat wave ended yesterday, when the mercury climbed to 97 degrees at 3 p.m. A maximum of 100 is predicted for today.

Pepper Learns He's Tops with British Press

New York, July 28 [Special].—Listeners who tuned in this afternoon on a two way trans-Atlantic NBC broadcast between Joseph Kennedy, United States ambassador to Great Britain, and guests aboard the new liner America, en route from Newport News to New York on its maiden voyage, heard the ambassador and Senator Claude Pepper of Florida felicitate each other.

Senator Pepper who has won the title in Washington of "the senate's foremost advocate of American intervention in the European war," was rebuked recently in the senate by three of his Democratic colleagues after he had denounced senators who want to keep us out of war as "appeasers of Hitler."

Jos Kennedy. Claude Pepper.

Transcript of Talk.

The conversation follows:

Pepper—Hello, Joe.

Kennedy—Hello, Claude. How are you?

Pepper—Fine. How are you? I wish you were over here on this great ship with us this afternoon.

Kennedy—Well, I would like to be, Claude, but I am afraid there are a few things still to be done over here.

Pepper—I wish it were possible for you to tell us over here that the land from which you are speaking was as free and as safe from the marauders and the bloody dictator threats as our land is over here. And I pray to God that it may soon be that way, Joe. We all appreciate the good work you are doing.

Name Rivals President's.

Kennedy—Thank you, Claude. You may be interested to know, Claude, your name appears in these papers over here almost as much as the President of the United States.

Pepper—Well, that is very good. If you and me had our desires, I don't think Hitler would last long, would he? All right, I'll give these other fellows a chance, Joe. Good luck to you.

Kennedy—Good luck, Claude.

Announcer George Hicks—That was Senator Claude Pepper of Florida, aboard the new S. S. America, speaking to the United States ambassador to Great Britain, Joseph P. Kennedy.

WILLKIE'S WIFE FINDS VACATION IS MOSTLY WORK

BY MARCIA WINN.
[Chicago Tribune Press Service.]

Colorado Springs, Colo., July 28.—Mrs. Wendell L. Willkie came here, she thought, for a vacation. She is learning, to her surprise, that a Presidential candidate's wife can have no vacation.

The telephone never ceases. The mail pours in. The sorrowful seek her ear for their troubles, and the ambitious seek her aid for their ladder-climbing. As a result, she says, "the days just tumble over one another."

"It's a day full of inconsequential things," she says, a little sadly. "But somehow I'm busy every second. I just get to bed when it's time to get up."

An Early Riser.

She arises, incidentally, before 6 o'clock every morning, long before the secretarial force is at work, and serves as amateur secretary for her husband. She places long distance calls for him, opens mail, and tries to wedge in a few conversational scraps.

"We're not very interested in breakfast, for some reason," she said." "Wendell always wants food, but then he doesn't eat it. I think it satisfies him to know it is ordered. Then, too, that is the only time of the day, early morning, when we get any conversation."

After that the procession of callers begins. Persons who think she can get her husband's ear if they cannot. Persons who think she will indorse a "Win with Willkie" handkerchief, a dress bespattered with elephants, a new Republican soap, or a special Willkie emblem. She indorses nothing, and disregards the chronic protesters.

"I just let it go in one ear and out the other," she says. "I think that wives can cause MORE trouble."

Lots of Letters.

Then come the letters. She deals only with those addressed to her. These are legion, again on the assumption that a letter to her will work miracles.

A man wrote her asking that Mr. Willkie pay for his wife's operation. "She is so irritable," he wrote, "and keeps the household upset, and I can't afford to pay for the operation she needs without giving up my amusements."

"He didn't want to give up his amusements," Mrs. Willkie repeated in solemn mirth. "That's one of the strangest letters I've had, and we've had plenty of strange ones."

She dictates replies to many letters, but she is troubled by the personal letters with which she is swamped, letters that demand a handwritten reply. These now fill a drawer. She manages to plow thru a few of them every day.

"If I don't answer them," she says, "my friends write again and complain. Even my mother. She can't understand why just because my husband is the Presidential nominee I can't write as often as ever.

"I keep wondering," she added breathlessly, "will I ever be free again?"

Another Set of Worries.

In between there are a multitude of small domestic duties. She watches Mr. Willkie, when she can find him, like a mother hen. She worries about the rest he doesn't get, the food he forgets to eat, the battered condition of his straw hat, his rumpled hair, and his ties.

This is only a small portion of Mrs. Willkie's day as a candidate's wife. She receives great droves of women. An occasional party also is given for her, such as one given by the Denver and Colorado Springs chapters of the Kappa Alpha Theta sorority, of which she is a member, here the other day.

Going Places?

You can have the Daily Tribune mailed to you while you're on your vacation. Simply notify the Tribune or your Newspaper Carrier. The Daily Tribune will be delivered anywhere in Illinois, Indiana, Iowa, Michigan or Wisconsin, 6 days a week for only 50c a month, payable in advance.

NOTICE TO INSURANCE POLICYHOLDERS!

If you have a Tribune insurance Policy for which you are paying 10c a month with subscription, be sure your subscription is continued or insurance will expire.

WILLKIE HOPES SOAR; MAY WIN BY A LANDSLIDE

Roosevelt by Slight Margin, if at All.

BY ARTHUR SEARS HENNING.
[Chicago Tribune Press Service.]

Washington, D. C., July 28.—Either President Roosevelt will be reelected by a narrow margin or Wendell Willkie will win by anything from a handful of electoral votes to a landslide.

This is the prospect as the great quadrennial political contest gets under way.

The Roosevelt landslides of 1932 and 1936 are not expected this time by the Democratic leaders. Their appraisal of the defection of Democrats, chiefly because of opposition to the third term, indicates that they will consider the President extremely fortunate to pull through at all.

Republican confidence, tremendously enhanced by the nomination of so formidable a contender as Willkie, has reached a new high since the Democratic convention and succeeding events have disclosed the dissatisfaction and disorganization in the Democratic party. They now regard Republican victory a certainty, possibly by a landslide.

Poll Shows Willkie Far Ahead.

A landslide for Willkie is indicated by the first straw vote of the campaign, conducted by Fortune magazine, which has a unique record for accuracy. This poll indicates that Mr. Roosevelt is assured of only 165 electoral votes—all in the south.

The Rocky mountain states, with 30 votes, are divided 50-50 between Roosevelt and Willkie. If the President won them all he would have only 195 electoral votes compared with 336 in the remaining states in which the poll shows Willkie leading by a substantial margin.

The Chicago convention provided a heavy handicap for the Democrats at the beginning of the race. The radio brought to the ears of millions of listeners the party demoralization that the Democratic leaders strove in vain to conceal.

Fear Third Term Issue.

The apathy of the delegates toward the renomination of the President for a third term was apparent the opening day of the convention.

Their state of mind, as many of them testified, was that they did not want to violate the anti-third term tradition; that the election of Mr. Roosevelt in defiance of the unwritten law is extremely dubious, but that Mr. Roosevelt is the only Democrat standing any chance of election.

Mayor Edward J. Kelly of Chicago, in welcoming the delegates, made two ineffectual attempts to set off a "spontaneous" demonstration of enthusiasm for the President. Thereafter the Roosevelt demonstrations were worked up by the Kelly-Nash ward heelers, who were herded by the thousands into the convention hall without tickets.

Wallace Booed from Hall.

The convention ended in the extraordinary spectacle of the party's nominee for Vice President, Secretary of Agriculture Henry Wallace, being booed out of the hall. Upon being nominated, Wallace, who had sat for three hours thru the storms of booing of his name, started forward to deliver the acceptance speech he had composed. Senator James F. Byrnes of South Carolina, fearing Wallace would be booed off the platform, plucked him by the arm.

"Don't go out there," cried Byrnes. "If you do, you'll ruin the party."

The Vice Presidential nominee stopped, turned back, and slipped out of the convention hall as unobtrusively as he could.

The transparency of the President's pretense of not wanting a third term, while dictating his renomination, and his dictation of the Wallace nomination produced an adverse reaction among the delegates. They were departing by the hundreds before the last session began.

Byrnes Spurns Chairmanship.

After the Wallace episode, Senator Byrnes asserted that he would not take the chairmanship of the Democratic National committee under any circumstances. Chairman James A. Farley, whose antagonism to the third term was well known, refused to lead the President's third campaign. He ill concealed his opinion that the third term cause is doomed to defeat.

For campaign manager the President is reported to be considering not only Frank Walker of New York, but former Gov. Paul V. McNutt of

Indiana, now federal security administrator.

Another possibility is that McNutt will succeed Farley as postmaster general. At any rate, McNutt merits handsome reward by the President. There is not the slightest doubt that McNutt, who stood forth as the darling of the convention, could have had the Vice Presidential nomination. He could have beaten Wallace and his nomination would have constituted the convention's repudiation of dictation by the President.

Stopped by Honeyed Words.

When the last day of the convention dawned, McNutt intended to go after second place on the ticket. It was arranged that Oklahoma should place him in nomination. It was even reported that McNutt was on the point of resigning his administration job, in order to be free to seek the Vice Presidential nomination against the President's choice.

Mr. Roosevelt learned of the intentions of his security administrator and recognized the jeopardy of Wallace. He got McNutt on the long distance phone and honeyed him, telling him how essential he is to the success of the administration, how the President needs him, etc. The upshot was that McNutt forsook his ambition and promised the President he would second the nomination of Wallace.

In another telephone conversation the President induced Representative Sam Rayburn [D., Tex.] to abandon his Vice Presidential candidacy and second Wallace.

TRUE CITIZENSHIP IS C. M. T. C. AIM, GEN. FORD AVERS

Battle Creek, Mich., July 28 [Special].—"There is a greater purpose behind the training received in the Citizens' Military Training camp than the use of weapons alone," Lieut. Gen. Stanley H. Ford of Chicago, commander of the 6th corps area and of the 2d army, told 1,700 Michigan and Illinois C. M. T. C. trainees today at Camp Custer. "That purpose is the teaching of true citizenship."

Gen. Ford's address was a feature of visitors' day, which brought thousands of relatives of the C. M. T. C. enrollees to Camp Custer as guests.

He commended the patriotism of the parents who sent their sons to the camp. "Far too little is heard of responsibility to our government," Gen. Ford said. "I give you assurance this period of training will bring rich rewards in the future."

Gen. Ford, who arrived by airplane a short time before the address, reviewed the C. M. T. C. regiment together with Col. Frederick M. Armstrong, 2d infantry, who is camp commander.

Auto Strikes Transmission Pole; Husband, Wife Killed

Quincy, Ill., July 28 (AP).—A husband and wife were dead today and three other persons were in a hospital with serious injuries resulting from an automobile accident south of here last night. E. A. Jackson, Quincy truck driver, was killed when the car crashed into a transmission line pole, and his wife, Gertrude, died two hours after the accident. The injured are: Mr. and Mrs. Paul Simons of Quincy and Miss Irene Manley of Baylis, Ill.

Chicago Daily Tribune
THE WORLD'S GREATEST NEWSPAPER
Vol. XCIX. Monday, July 29. No. 181.

Published daily except Sunday at Tribune Tower, 435 North Michigan avenue, Chicago, Illinois.

The Tribune company, publishers.

MAIL SUBSCRIPTION PRICES.

Mail subscription prices in Illinois (outside Chicago), Indiana, Iowa, Michigan and Wisconsin: Daily Tribune only $6.00 per year; with Sunday Tribune $12.50 per year.

Zones 3 and 4 in states other than Illinois, Indiana, Iowa, Michigan, and Wisconsin: Daily Tribune only $7.50 per year; with Sunday Tribune, $15.00 per year.

Zones 5, 6, 7 and 8, inclusive, Canada, Mexico: Daily Tribune only $12.00 per year; with Sunday Tribune, $19.50 per year.

Foreign: Daily Tribune only $25.00 per year; with Sunday Tribune $42.00 per year.

Entered as second class matter, May 14, 1903, at postoffice at Chicago under the act of March 3, 1879.

CITIZENS' DRIVE OPENED TO CURB ELECTION FRAUD

Polls Experts to Train Volunteer Workers.

A campaign was launched yesterday to enlist citizens in a movement to prevent vote stealing at the Nov. 5 election. Leaders said there must be no delay in training volunteers to detect and stop vote frauds.

George F. Barrett.

George F. Barrett, Republican candidate for attorney general, said he will open special offices at 39 South La Salle street this week for the antifraud drive. He will employ experts to enroll citizens in the movement and to instruct them how to make the election an honest one.

A pamphlet aiming at the same ends will be issued soon by the Women's Civic council, it was announced yesterday by Mrs. Harriet M. Robertson, president. Coöperating are many women's organizations, including the Illinois Federation of Women's Clubs, the Cook County Federation of Women's Clubs, and the women's department of the Chicago Church federation.

Barrett Accuses Machines.

"Thruout the country this year the corrupt political machines are all fighting Wendell L. Willkie," Barrett said. "They must keep Roosevelt in power to get more federal money to be used in regimenting and subsidizing the electorate.

"Hague of New Jersey, Tammany hall of New York, Pendergast in Kansas City, Crump in Tennessee, and the Kelly-Nash-Nudelman machine in Chicago will use every dishonest political method to defeat Willkie.

"Everybody knows that in recent Illinois elections the majority has been bossed at the polls by a thieving minority. Vote thieves have stolen so many votes in Cook county that the actual losers are holding public office. This is not democracy—it is Hitlerism."

Urges Trained Watchers.

The answer, and it must come swiftly and surely, Barrett said, is for honest citizens to rebel against vote frauds by enlisting for service on election day. But these watchers must be trained in their work to outwit the hoodlum element, he declared.

Barrett said class instruction will begin as soon as enough citizens have enrolled. The schools will be conducted in theaters, halls, and other places having adequate accommodations. Barrett will personally instruct as many classes as possible.

Leading off the women's campaign is a new pamphlet opening with the following quotation from Plato [350 B. C.]:

"The punishment suffered by the wise who refuse to take part in the government is to live under the government of bad men."

Precinct "Adoptions" Sought.

Every women's club will be asked to "adopt" at least one precinct, which covers a small area and contains approximately 400 voters.

Free schools to instruct watchers in their rights and duties will be conducted by the Women's Civic council.

Women's organizations will demand that County Judge Edmund K. Jarecki, head of the election machinery for most of Cook county, make an equal and impartial distribution of credentials for polls watchers.

Urge Qualified Judges.

Also to be demanded of the county judge are the following:

1. Appointment of judges and clerks of election who are properly qualified as to character and ability.

2. Thoro training of election judges and clerks in neighborhood schools by the board of election commissioners.

3. An honest and intensive house to house canvass of every precinct before election to remove from the registration lists the names of deceased persons, aliens, those who have moved out of the precinct, and those who never have lived there.

4. Immediate prosecution by the County court of persons accused of election frauds in the past, with emphasis directed at punishing political bosses responsible for the misdeeds of petty election officials.

STUDENT KILLED IN CRASH.

Iowa Falls, Ia., July 28 [Special].—Howard E. Wilson Jr., 21, Louisville, O., student at Iowa State college at Ames, was killed last night when two cars sideswiped on U. S. highway 65 near here. He was a hitch-hiking homeward bound passenger in on of the cars.

Claims Swim Record

(Story on page 1.)

John V. Sigmund, when he swam from Alton to St. Louis last summer.

Broken line indicates route of Sigmund's 292 mile swim down the Mississippi river.

MADAME PERKINS IS LASHED AS A SHIELD OF ALIENS

Business Group Charges Curb on Deportations.

Charges were made in Chicago yesterday that Secretary of Labor Frances Perkins has saved nearly 700 aliens from deportation during the last five years.

Donald Despain.

The accusations were made by the National Small Business Men's association, an organization opposed to the strangling of business by federal legislation. Its headquarters is at 100 West Monroe street. Thru Donald Despain, executive vice president, the association made public the names of hundreds of aliens who it said have been the beneficiaries of Secretary Perkins' official indulgence.

Madame Perkins has long been under fire over the case of Harry Bridges, west coast director of the Congress of Industrial Organizations. Efforts to deport him as an alien and alleged communist were balked when, after a special trial, Madame Perkins quashed a deportation warrant against him. He now is the subject of a special deportation bill in congress.

675 Listed as Aliens.

The list issued by the business men's association cited 675 men and women described as "aliens guilty of deportable offenses against the laws of the United States" but who have been granted exemption from deportation by Secretary Perkins. The list was described as having been taken from official records.

The general offense charged against 475 of the group was perjury, presumably growing out of illegal entry into the United States. Forty-seven were accused of theft, larceny, receiving stolen property, attempted burglary, and kindred offenses. Fifty-five were identified as "possible public charges." Other classifications included fraud, 11; forgery, 10; carrying concealed weapons, 2; prostitution, 1; pandering, 1; criminal assault, 1; smuggling, 3; rape, 2; bigamy, 10, and incest and sodomy, 2.

Report Assails Protection.

"It is amazing and shocking," the business men's association said, "that over the last five years an executive department of the government has been exerting unusual efforts to protect and keep within our borders hundreds of deportable foreigners branded as criminals. Instead of deporting these aliens, Secretary Perkins devised elaborate methods to keep them permanently in the United States."

According to the business men's association, the aliens were advised to move temporarily to Mexico or to Canada and obtain new incoming visas. These, it was charged, then were approved by the labor department under special discretionary provisions of the immigration act of 1917. Those provisions, the association contended, never contemplated special privilege to aliens violating the criminal laws of the land.

Abuse of Authority Charged.

"By the gross abuse of this old and forgotten authority, the department of labor has contrived to prevent the deportation of criminal aliens, as specifically required by other sections of the immigration statutes," the association declared.

The section under which Secretary Perkins allegedly operated in the cited cases is known as the "seventh proviso" of the 1917 immigration act. Its use was described as a "perversion of our immigration laws" by Senator Robert R. Reynolds, [D., N. C.], according to the association.

Three of those named in the association's lists are Engelbert Preis, W. Robert Montgomery, and Isidor Katzenellenbogen. The association said Katzenellenbogen, charged with perjury and forgery, was admitted thru a special act of congress. Records show Preis was held for deportation in Chicago as a communist in 1920 in connection with war activities against the communist party. Montgomery, according to old files, was a bank president in New York who was sentenced to prison in 1911 for larceny.

WILLKIE DEVOTES AN AFTERNOON TO WORK ON ELWOOD ADDRESS

(Picture on back page.)

Colorado Springs, Colo., July 28 (AP).—Wendell Willkie spent this afternoon dictating a portion of his acceptance address. He expects to devote all of this week to its completion. The speech will be made in the nominee's home town of Elwood, Ind., August 17.

Lem Jones, Willkie's press secretary, said the candidate will talk with a few persons this week regarding the acceptance address and that he will not make any trips until he leaves here next Sunday for a farm conference in Des Moines, Iowa.

During the day, the nominee received a message of support from Claude Chandler, who said he had led a 1932 campaign for President Roosevelt in San Diego, Calif., and had worked for Mr. Roosevelt's renomination in 1936.

GENERAL ORDERS SWISS TO FIGHT OFF ANY ATTACK

BERNE, Switzerland, July 28 (AP).—Swiss Gen. Henri Guisan announced today that Switzerland will "resist any attack from the outside" and ordered his citizen soldiery to man their battlements as long as millions stand at arms in Europe.

A general staff communique disclosed that all high Swiss officers down to battalion commanders were told at a conference on July 25 at historic Rutli Prairie, where in 1307 the Swiss pledged themselves to fight to death for independence, that Switzerland guards her freedom with arms.

PRIME MINISTER TO GIVE CANADA FULL WAR REPORT

OTTAWA, Ont., July 28 [Canadian Press].—Facts and figures about Canada's war effort will be presented to parliament tomorrow by Prime Minister W. L. Mackenzie King and his cabinet, who decided to speak at an open session. The dominion is expected to receive the most comprehensive outline yet given of its program.

Parliament arranged to hold night sessions in the hope of ending its business before next Sunday.

An unemployment insurance bill, one of the most important domestic measures, is slated for third reading in the house tomorrow and will be sent on to the senate tomorrow night.

Rob Barbecue Stand of $20 and Shoot Owner in Hip

Arthur Alluri, 55 years old, was shot in the hip early today by one of three robbers who held up his barbecue stand at 5501 Madison street. The men ordered beers and drank them before one of them ordered Alluri to put up his hands. At the same instant another of the gang fired his gun. They got $20 from the cash register. Alluri was taken to West Suburban hospital.

BABY'S DEATH BLAMED ON HEAT.

Clara Hirschberg, 9 months old, of 2245 Grand avenue died in county hospital yesterday from a stomach disorder which physicians said was caused by the heat.

O'DANIEL LEADS IN TEXAS VOTE BY CLEAR MAJORITY

(Picture on back page.)

Dallas, Tex., July 28 (AP).—The reëlection of Gov. W. Lee O'Daniel, who charms voters with hillbilly music and radio oratory, appeared certain tonight as his majority over five other candidates in yesterday's primary election rose steadily.

With more than two-thirds of an estimated million votes counted, O'Daniel's lead had increased to 53.4 per cent. Only an unlikely shift in the trend could throw the former flour salesman into a runoff with the second place candidate, Col. Ernest O. Thompson.

The Texas election bureau reported the following totals when it discontinued tabulation for the night:

O'Daniel, 467,503; Thompson, 185,423; Highway Commissioner Harry Hines, 95,285; Mrs. Miriam [Ma] Ferguson, 72,392; Railroad Commissioner Jerry Sadler, 48,546; Cyclone Davis, who campaigned in an Uncle Sam suit, 3,853.

Texas' veteran Tom Connally, who didn't have time to come home to make a campaign speech, clinched his senate seat for six more years with a vote of 589,233 over a combined total of 113,747 for two opponents.

Runoffs were indicated in only two of 20 congressional districts.

Incumbents who held insurmountable leads included: Representatives Martin Dies, Wright Patman, Richard Kelberg, and Sam Rayburn.

Famous For Fine Furs

DAVID ADLER

DURING THE AUGUST SALE

Assured Savings at

$145

Dyed Skunk Coats
Black Persian Paw
Grey Krimmer
Grey Kidskin
Sable Blended-Muskrat Coats

Five outstanding furs from David Adler's prized collection. Renowned quality priced less during August.

A Personalized Budget Service

Dropped Skin Raccoon $145

AIR COOLED

DAVID ADLER
169 NORTH MICHIGAN AVE.

Let Goldblatt's RE-UPHOLSTER Your Living Room Furniture!

Slip Covers Included With Every Two-Piece Set Re-upholstered
(For a Limited Time Only)

Choice of Covers $31.50 CHAIR 10.50 Any 2 PIECES SOFA $21

Phone Our Factory For Free Estimate
MONroe 9500
We will send an estimator to your home with numerous samples and full information. No obligation.

Take Up to a Year to Pay
No Carrying Charge If Paid in 90 Days!

5 Year Guarantee
On Construction and Workmanship

- Every Suite Custom Built in our own MODERN FACTORY by Expert Craftsmen!
- Every Suite Sterilized and Vacuumed. Interiors Rebuilt with New Felt and Moss!
- Woodwork Retouched, Frames Repaired and Braced Where Needed.
- Genuine Heckman Springs Used in All New Seat Cushions.
- Balance of Springs Reset, Retied, Replaced Where Needed.

Free Pickup and Delivery

10 GOLDBLATT

MARSHALL FIELD & COMPANY

A very special price on a very special slip!

Barbizon's Bryn Mawr

PURE DYE SATIN

now $2.45

You expect a lot when we say a very special price, but nobody ever expected a value like this! Pure dye silk Gartiere with the four-gore alternating bias cut that has made the name Barbizon famous. A cut that fits like a glove—a fabric that retains its color and beauty from season to season. This is a once-a-year event—a special occasion, not to be missed.

Short length; sizes 31½ to 37½
Medium length; sizes 34 to 44
In blush, white and black

Lingerie—Fifth Floor, South, Wabash
Also in Evanston and Oak Park

FINE CLOTHES for MEN

OUR SEMI-ANNUAL CLEARANCE NOW IN PROGRESS

$2.50 and $3.00 Quality
SHIRTS
$1.85
3 for $5.00

ALL STYLE COLLARS
Sizes 13½ to 17

HOSE ... Lisle or silk ... plain and fancy. $1.00 quality ... 3 pairs for $2.00 ... Each, $ .75

NECKWEAR ... Crepes, foulards and woven silks ... Summer ties and many of heavier silks .... Values $1.50 to $2.00, 1.00

PAJAMAS ... $2.50 and $3.00 values. Generously cut and well made from soft tub-proof sateens and broadcloths ... all sizes. 1.95

SHOES ... $10.00 quality, Norwegian or plain calf .... Plain or wing tip 7.65

MEN'S SUITS

of the finer type ... suitable for year around wear

$38.50 to $45.00 VALUES $32.50
$50.00 to $60.00 VALUES $44.50
$65.00 to $70.00 VALUES $48.50

ALTERATIONS AT COST
A THREE PAYMENT PLAN IS NOW AVAILABLE
Store Closes at 1 P. M. Saturdays

A STARR BEST
ESTABLISHED 1902
11 to 15 NORTH WABASH AVENUE
Just North of Madison Street

CONVENIENT CREDIT • GUARANTEED SATISFACTION

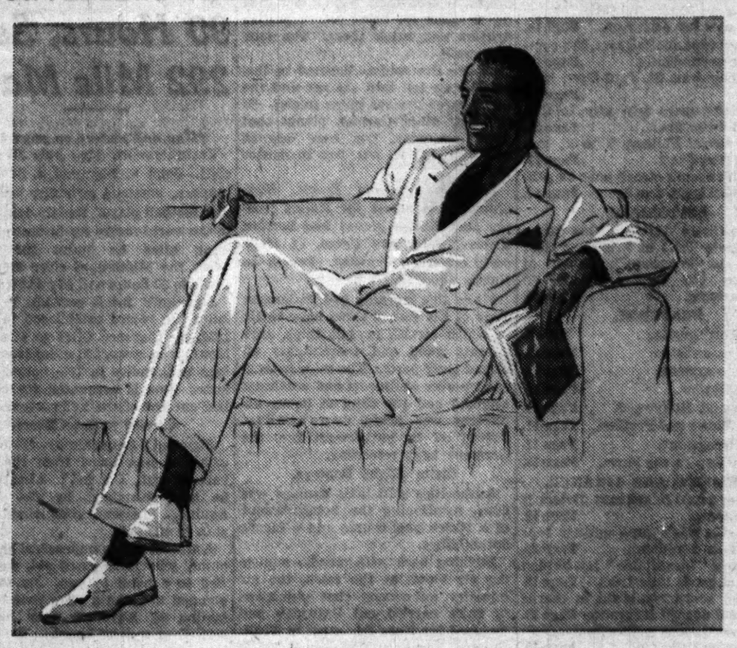

ROTHSCHILD PALM BEACH SUITS

in new stocks, immense selection, in sizes for every man & young man up to 56 long stout

$16.75

in new whites, tans, blues, grays, greens, medium and dark business shades, with satisfaction guaranteed 100%

ON OUR SPECIALIZED SUMMER SUIT FLOOR—THE SIXTH

Maurice L. Rothschild
State at Jackson

FAMILY LOAN CORPORATION
LOANS UP TO $300
Simplified Method
FULL PRIVACY maintained throughout the transaction...
FAST SERVICE

LOOP
202 S. State St., Cor. Adams, Century Bldg., Rm. 301. Telephone WABash 2994
LOGAN SQUARE
3129 Logan Boulevard, Logan Square, Near Milwaukee. Tel. SPaulding 4100
NORTH-SIDE
2349 W. Devon Ave., Cor. N. Western Devon Bldg., Rm. 206 Tel. BRargate 4121
WEST-SIDE
4806 West Madison St., Near Cicero, Next to Walgreen. Tel. MANsfield 4211
SOUTH-SIDE
2105 E. 71st Street, East of Bryn Mawr L. C. Station, 2nd floor DORchester 2811
SOUTH CHICAGO
9113 Commercial Ave. (opp. Goldblatt Bros.), Lincoln Bldg., Rm. 10. REGent 6220

Why Go Hungry?

No drugs! No starving! No strenuous exercises! Use delicious OOMPH CANDY as directed. Contains added vitamins A, B1, and D, calcium, carrots, dextrose, yolk of eggs and other pure ingredients. OOMPH CANDY appeases appetite by supplying quick energy, thus reducing intake of many fattening foods. Just as effective for overweight men as it is for overweight women. Free Delivery in Plain Wrapper. Mail and Phone Orders Promptly Filled.

MONEY BACK GUARANTEE except pathologic cases requiring medical advice. 30 day supply for only $2. Free Oomph diet included. Insist on the genuine.

REDUCE
The delightful way with the help of
OOMPH Candy
Insist on Genuine. Absolutely Pure. Contains No Drugs.
Eaton's Health Foods, 23 E. Van Buren
Kramer's Health Food Shoppe, 36 E. Randolph
Fay's Drug Store, 23 W. Washington
© 1940—Nu-Pak-El, Inc.

ADVERTISE IN THE TRIBUNE.

The Costume Bootery of
O'CONNOR & GOLDBERG
at 23 Madison, East

GLAMOROUS
PLAY SHOES
by Joyce OF CALIFORNIA
for Summer Fun!

See them in
WHITE and COLORS
in CAPESKIN and
COOL LINEN
$3.95 to $6.95

An O-G Charge Account may be opened by mail, telephone or personal application in any O-G Store.

Travel Tip

THE Trav-L-Lite is just the thing for the auto traveler. It's a smart two-suiter, completely zippered, of dark blue duck, edged in leather, with roomy duffle pocket. Trav-L-Lite Valet, $7.50.

The Unusual in Luggage
VL&A
"Best for Sport"
VON LENGERKE & ANTOINE
33 South Wabash Avenue

Why Be Called
DEAF
Newest All Crystal Radio Aid RESTORES HEARING even as Glasses restore sight. FREE DEMONSTRATION ALL WEEK. Fittings by Specialist 28 yrs. practice. Insert in ear. HEAR and UNDERSTAND immediately $85
M. W. HAIRE, A. E.
185 N. Wabash, Rm. 1021T. Ph. Dea. 1661

ADVERTISE
IN
THE TRIBUNE.

MODERN ARMY'S NEEDS CITED BY COL. M'CORMICK

3 New Principal Service Branches Urged.

Suggestions for the reorganization of the structure of the army, in the light of developments in mechanized warfare, were made last night by Col. Robert R. McCormick, editor and publisher of THE TRIBUNE. Col. McCormick's address was broadcast over W-G-N and the Mutual Broadcasting system on the Chicago Tribune Symphonic hour.

Col. McCormick asserted our organization of infantry, cavalry, and artillery is as obsolete as the sailing ships and fire boats of Decatur's day. He said the army's three principal branches today should be mechanics, pilots, and gunners.

Mechanics Put in One Class.

Mechanics—whether aviation, tractor, or truck—belong in one class, said Col. McCormick. With the pilots, he grouped the chauffeurs.

-And shooting is shooting, he declared, whether from an airplane, tank or shell hole; gunners belong in one category whether they are transported in tanks, trucks, planes, parachutes, or move on foot for short distances.

"Until these changes from the dead past are made," he concluded, "congress is wasting all its billions of money and its millions of men."

TEXT OF ADDRESS

Following is the text of Col. McCormick's address:

"From the earliest of times we read of armies in the terms of infantry and cavalry; men marching on foot; men mounted on horses, and the ancient equivalents of artillery, instruments drawn by horses.

"These are called the three principal arms, and are considered as unchangeable as the principles of war are said to be. All military thought from the beginning of time has revolved around the speed at which these components could be moved. So it was that Napoleon could say:

"'Read and reread the campaigns of Alexander, Cæsar, and Frederick; model yourself upon them; this is the only way to become a great captain and to discover the secrets of the art of war.'

War Instruments Change.

"But Napoleon was about the last man who could say so accurately. After his day the inventor and the manufacturer began to so change the instruments of war that the old lessons no longer held.

"The industrial revolution which drove admirals crazy, first with steam, then with armor, then with torpedoes, dealt gently with the generals. Nothing new came into the army for a hundred years. Infantry goose stepped up Unter den Linden; artillery fired in the Place de la Bastille; cavalry drilled in the horse guards.

Railroads Used in Civil War.

"In the American civil war, however, great strategic movements were made by railroad. The genius of Grant used speedy river boats and the railroad for the tactical movement of troops on the battlefield, but no one paid any attention to this example.

"Said Von Moltke of the civil war:

"'This colossal conflict was but a matter of two armed mobs chasing each other around the country, from which nothing could be learned.'

"Generals blundered thru the wars of '64, '66, and '70 without perceiving the results of the slight changes in material that they had allowed to be adopted. The lessons of the war in South Africa from smokeless powder and high powered rifles were but dimly perceived by the brass hats, who only saw in automobiles more comfortable conveyances for themselves.

Automatic Weapons Utilized.

"Came automatic weapons: The Gatling gun, the Maxim, and the Colt. Rapid fire and long range multiplied the battlefield in width and depth.

"By 1914 the equipment adopted by European armies had passed far beyond the comprehension of the generals. Their maneuvers at a foot pace were nowhere able to pass thru the fire of the weapons.

"Inventors having outsmarted the soldiers, other inventors were called upon to break the deadlock. The classic conception of the infantry, that it must consist of men walking with individual weapons in their hands, could not be thrust aside, so mortars, machine guns, infantry cannon, flame throwers, and heavy artillery were added to the infantry equipment, while buses were taken from the streets, first to bring men leisurely up to trenches, then frantically to reform broken lines; finally, to set up a surprise attack. Tractors were introduced to draw heavy guns and to become tanks.

Cavalry Gets Into Tanks.

"Men fighting on horseback were shown to be utterly futile in that war. In consequence, except for a few animals retained to carry scouts and weapons in certain terrains, the cavalry arm agreed to get into tanks.

"But three miles an hour remained the common denominator of the war colleges, except in Germany, where Von Brauchitsch, using flying boats and gasoline trains, as Grant had used river boats and railroad trains, scored another Vicksburg and another Appomattox.

"Now we have infantry in tanks and cavalry in tanks.

"Shall the infantry have the slow tanks and the cavalry the fast tanks? How slow and how fast? The infantry the big tanks, and the cavalry the little tanks? How big and how little? Isn't this nonsense?

"The terms 'infantry' and 'cavalry' have become anachronisms. When a tank carries a gun is it artillery? No? Is the demarcation, then, between a gun mounted on a tractor and one fastened behind it? And are we to have artillery guns, infantry guns, cavalry guns, tank guns, antitank guns, aviation guns, and antiaviation guns? Confusion worse confounded. Furthermore, aerial bombardment does not use cannon at all. The artillery arm has ceased to exist. It has burst into fragments.

Infantry, Cavalry, Artillery!

"Infantry, cavalry, artillery! Alexander, Caesar, and Napoleon! All equally dead. We cannot cramp the creations of inventive genius into the coffins of the past.

"I subscribe to Gen. Miles' statement, that:

"'Fundamentally our concepts of basic military facts are proved to be largely in error.'

"We no longer have an army composed of three arms: men walking, men riding on horses, and guns drawn by horses. Our organization of infantry, cavalry, and artillery is as obsolete as the organization of the fleet of sailing ships and fire boats in Decatur's day. We have an infinite complexity of machines bearing men, and still more intricate machines.

How Shall Army Be Divided?

"As I showed last week, an air force that holds aloof from the other defenses is of little use. An air arm is as wrong a conception as the older arms. There are many forms of aviation tactics, and most of them are in direct connection with some element of the ground forces.

"How, then, shall this new army be divided? Patently, all mechanics belong in one class, whether it be aviation, tractor, or truck. Aviators cannot deny that pilots and chauffeurs are one and the same, since the greatest of them was once a racing driver before he was a flyer.

"Shooting is shooting, whether from an airplane, a tank, or a shell hole; whether the shooter is transported in a tank, a truck, an airplane, a parachute, or moves for short distances on foot.

Three Principal Branches.

"The new three principal branches of the army should be, therefore: mechanics, pilots, and gunners.

"Of our old services, only the engineers remain, or appear to remain.

"The field fortifications of yesterday varied as little from Julius Caesar's as did yesterday's tactics. Now they belong in the museum.

"To resist the charge of giant tanks and of heavy bombers, fortifications must be on a scale as undreamed of as warfare at 40 miles an hour was 30 years ago. These can only be erected by machines that can dig veritable canals and pile up great embankments in short order.

"And so while engineer officers must be versatile architects, the engineer soldiers again will be mechanics.

"Until these changes from the dead past are made, congress is wasting all its billions of money and its millions of men."

Sets Wedding Date

(Associated Press Photo.)

MISS GLADYS SPOTTS.

Lansing, Mich., July 28 [Special].—Miss Gladys Spotts, described by Gov. Luren D. Dickinson of Michigan as his favorite niece, will become the bride of Douglas Lake of Midland on Aug. 8. The ceremony will be performed in the farm home near Charlotte in which Gov. and Mrs. Dickinson were married 52 years ago. Miss Spotts is a teacher of music and language.

A MUSICAL VIGNETTE

The W-G-N Symphony orchestra, conducted by Henry Weber, and the singers and actors in the cast of a musical vignette "After the Ball" vied for first honors on the remainder of the Symphonic hour program.

The orchestra and the W-G-N chorus presented an arrangement of Tschaikowsy's "Andante Cantabile" that ranked well toward the top of Symphonic hour hits in recent weeks.

"After the Ball" was the story of the result of an obsession for musical triumphs on three generations of women. Marion Claire, operatic soprano, and Patti Clayton, a new W-G-N discovery, handled the singing roles. Kay Campbell, Mary Patton, and Donna Reade played the principal dramatic parts. The vignette was written by Miss Tanyah Corday and William A. Bacher, producer-director of the Symphonic hour.

RELIEF CLIENTS ARE USING CASH TO AVOID CARRY

Milwaukee, Wis., July 28 [Special].—Milwaukee county is supporting 58,298 relief clients, and most of them can afford to have their free groceries delivered. They pay an average fee of 25 cents per family per delivery.

This was disclosed when Anthony Lacky and Cornice Duke Grace were granted contract motor carrier licenses by the state public service commission. They told the commission their prospective business was the delivery of relief supplies to reliefers. In granting the licenses, the commission recognized the service as a public convenience warranting the licensing of special carriers.

Most of their customers live in closely populated neighborhoods, so Lacky and Grace have full loads, no great mileage expense, and concentrated deliveries.

Benjamin Glassberg, director of county relief, said he did not know how his clients were able to afford the service, but admitted that most of them seemed to prefer the task of raising a quarter to that of hauling home their own potatoes, bread, rice, and other free supplies.

RECOGNIZE 560 WILLKIE CLUBS; MORE FORMING

New York, July 28 [Special].—Five hundred and sixty Willkie for President clubs have been recognized by the Associated Willkie Clubs of America, it was announced today by Oren Root Jr., head of that organization, at the Associated Willkie clubs' headquarters. Several hundred more clubs are in the process of organization.

Four state organizations have been set up. The chairmen are: William H. Harman in Pennsylvania, Phillips Ketchum in Massachusetts, Donald J. Smith in New Jersey, Lucius Robinson Jr. in Connecticut. Haven B. Page is chairman in the District of Columbia.

The Republican national headquarters, for the national committee, is expected to open tomorrow in Terminal building.

A warning against contributions to the Willkie campaign to unauthorized collectors was issued today by F. Trubee Davison, chairman of the united Republican finance committee.

THE STORE FOR MEN
MARSHALL FIELD & COMPANY
Washington and Wabash Store Hours: 9 a.m. to 5:30 p.m.
Saturdays: 9 a.m. to 1 p.m.

LAST THREE DAYS
JULY SALE
WHITE BROADCLOTH
SHIRTS
REDUCED TO
$2.35
$1.75 $1.95 $3.10 $4.25
FIRST FLOOR
Also Evanston and Oak Park
THE STORE FOR MEN

ILLINOIS GUARD HEADS INSPECT TEXAS CAMP SITE

Fly Home in Six Planes; Study Training Problems.

Six planes, flying in formation from Texas, brought back word last night that the Fort Clarke area near the Mexican border will make a fine camp for 20,000 young men from Illinois "if a lot of hard work is done." The young men would include the 10,000 now in this state's national guard, and 10,000 who would be drafted should pending legislation be passed by congress.

At three minute intervals, the six silver planes swooped down and landed in front of the Illinois National Guard hangar at Chicago airport. Out of the last one nimbly climbed Maj. Gen. Samuel T. Lawton, commander of the 33d division and attached troops comprising the Illinois guard.

Trip Without Counterpart.

So far as these officers knew, their trip to Texas was without a counterpart in the nation's secondary defense service. Without instruction from Washington, D. C., they had decided to find out without delay what would be ahead of them if congress authorizes the President to mobilize the national guard, and the conscription machinery is started.

At the Texas camp to which the Illinois unit would be assigned, they carefully surveyed the possibilities with regard to the requirements which might suddenly be thrust upon them. Land would be needed—35,000 to 40,000 acres for maneuvers alone, and 35,000 more for other purposes. They talked with local ranchers, who were reported to be ready to lease whatever amount is required.

Artillery practice, rifle practice, trucking facilities, drinking water, sanitary facilities, electricity, recreation—these were a few of the problems looked into.

Meet Army Officers.

The Illinois officers flew to Fort Clarke Friday, devoted Saturday to inspection, and then met with regular army officers under Brig. Gen. Jonathan M. Wainwright.

"The Fort Clarke area has the makings of a fine camp, but a lot of hard work would have to be done," Gen. Lawton said. "We want to be as ready as possible for whatever comes."

Gen. Lawton attached significance to the manner in which regular army officers received the Illinois staff.

Arriving at Defense Goal.

"It proved that we have only one army in the United States," he said. "The regular army's attitude and respect for the National Guard show that changes have been accomplished in the last 20 years and that we are arriving at a goal of national defense—just one army."

The civilian soldiers—Lawton is an attorney in civil life—were in uniform thruout the week-end they contributed to the inspection trip. Regardless of the future, they said, all gained valuable experience by becoming accustomed to flight in army planes. These were North American 0-47's of the 108th observation squadron of the Illinois National Guard, headed by Maj. C. A. McElvain.

Survey Camp Site

(Story in adjoining column.)

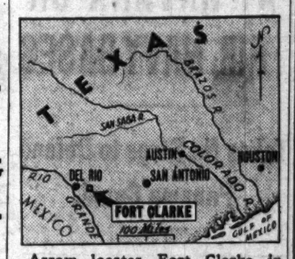

Arrow locates Fort Clarke in Texas, where Illinois National Guard officials inspected possible training area if the Guard and Illinois draft group are called.

BRITISH AIRPLANE REPORTED NEAR; N. Y. ON LOOKOUT

New York, July 28 (AP).—A police guard and federal agents, responding to reports that a British trans-Atlantic plane was en route here from Foynes, Ireland, maintained an all-day vigil today at the New York seaplane base.

Customs inspectors and 32 policemen and detectives left the base at dusk, convinced that the plane, expected to stop over at Montreal, would not arrive before tomorrow.

Police said they had been told by Pan-American Airways that the ship, believed a flying boat, would arrive during the day. It was understood to be a mail and express carrier inaugurating trans-Atlantic service for the British Overseas Airway corporation.

Wind Blows Parked Auto Into Quarry; Girl Drowns

Van Wert, O., July 28 (AP).—Betty Lou Miller, 3 years old, seated in an automobile while her parents fished in a quarry, was drowned tonight when a stiff wind caused the car to roll into the water.

COLLAPSES AND DIES IN STREET.

Harry Thompson, 53 years old, 347 North Clark street, unemployed, collapsed and died in front of 436 North Clark street yesterday.

J.S. Embargo on Scrap Iron 'Will Not Hurt Us,' Japs Say

TOKIO, July 29, Monday (AP).—Yakichiro Suma, foreign office spokesman, said today the Japanese government was satisfied that President Roosevelt's oil order of last week was not an embargo against Japan. "Official reports," he said, "confirm the belief the order won't affect us much."

[President Roosevelt on July 25 halted all exports of American oil and scrap metal except under special license. Japan is a heavy user of both.]

Life begins at Midnight

If you believe that early to bed makes Jack a dull boy, drop in at Ricketts restaurant between midnight and 4 a. m. You'll find good food, good drinks, and good fellowship.

Tempting-Cooling
SALADS
RICKETTS
That POPULAR Restaurant
at the Watertower
103 East CHICAGO

JEWEL

THE STANDARD OF VALUES IN FURS

THAT LABEL IN YOUR FUR

is the security back of your investment. For a really worthwhile investment in fur, you *must be sure of the quality.* To be sure of the quality, you must be sure of your furrier.

This does not mean that you pay more for Shayne furs. On the contrary, you pay less for the quality received. *The Shayne label is your guarantee of quality.*

Shayne Guarantee: We will refund your money if you can find smarter furs of equal quality at prices lower than Shayne's.

John T. Shayne
MICHIGAN AVENUE AT RANDOLPH

$69.50 & $75
BRUCEWOOD
3-PIECE SUITS
with luxurious
SILVER FOX
$58

Great frosty billows of silver fox—the silveriest silver you've ever seen. New inky black nubbly woolens—a wonderful contrast. New long torso jackets—new flared swagger coats—new swing skirts. Really, a marvelous value at $58

sizes 12 to 20—also cross fox on brown or black—7th floor

2 hours free parking at Palmer House garage, Quincy near State, with every purchase of $1 or more

MAURICE L ROTHSCHILD
State at Jackson

CONVENIENT CREDIT — GUARANTEED SATISFACTION

Advance fall selling
MORLEY FUR COATS
that offers tremendous savings at
$69.50

MORLEY SEAL-DYED CONEY
CARACUL-DYED LAMB
ASSEMBLED CARACUL
ASSEMBLED RACCOON
MINK-DYED CONEY
KIDSKIN
also skunk-dyed opossum
40-inch great coats

OTHER GREAT VALUES IN FUR COATS & CHUBBIES
$39.50 to $119
VALUE BASEMENT

A small deposit holds your coat and gives you free summer storage

MAURICE L ROTHSCHILD
State at Jackson

Murray-Black
5th Floor Butler Bldg.
162 N. STATE STREET

Buy with Confidence Furriers Since 1924

For Value
For Quality
For Style

ASTONISHING LOW PRICES FOR HIGHEST FUR QUALITY

$100 Values to $225

Natural Gray Squirrel.....$100
Cross-Dyed or Red Fox Coats...$100
Hudson Seal-Dyed Muskrat.....$100
Mink-Dyed Muskrat $100
Leopard-Cat Coats $100
Persian Broadtail Paw, Lustrous. $100
Dyed Skunk Great Coats $100

$5 DOWN AND BALANCE MONTHLY

Every coat carries a 3 season guarantee. Free Storage and Repairs.

MURRAY-BLACK—162 N. STATE ST.—5TH FLOOR, BUTLER BLDG.
Open Every Evening to 7 p. m.

APPLICATION FOR $7,500-$11,250 ACCIDENT INSURANCE POLICY
AND SUBSCRIPTION TO THE DAILY TRIBUNE

NOTE: For the sum of 25c preliminary term fee, plus 10c a month in advance thereafter, the Chicago Tribune makes available to its Home Delivery Subscribers and members of their families who reside in the same household a $7,500 Travel Accident Insurance Policy. Insurance coverage eventually increases to $11,250 on continuous renewal. Issued by Federal Life Insurance Co., Chicago. NO MEDICAL EXAMINATION. One policy to a person. Issued only to applicants over 10 and under 70 years of age.

Mail this Coupon to the Chicago Tribune. SEND NO MONEY. Accredited representative will call and collect 25c. Official Carrier will collect monthly thereafter for Insurance and Subscription. Insurance will lapse if subscription is stopped.

☐ *I hereby order the Daily Tribune delivered to my home by Carrier six days a week, starting immediately, for which I agree to pay the regular rate.*

☐ *I am a Home Delivery subscriber and agree to continue.*

Do you apply for this $7,500 Travel Accident Policy?.....
(PLEASE PRINT)

Your Name?.....
First Name Middle Name Last Name

Address?..... Apt.?.....
Number Street

.....Phone?.....
City State

Your Age?..... Date of Birth?.....
Month Day Year

Are You Blind or Deaf?..... Are You Crippled?.....

Name of Person to Whom Insurance is to Be Paid in Case of Your Death? (Beneficiary)

..... Relationship.....
First Name Middle Name Last Name

Applicant's Signature .....
Sign in Own Handwriting

NOTICE: Orders for Home Delivery of the Tribune are acceptable only from persons residing where such service is maintained and are subject to rejection by the Tribune. All applications for insurance are subject to rejection by the Federal Life Insurance Co. Insurance does not become effective until noon the date policy is issued.

Form A2735—2-39

GERMAN AIRMEN CLAIM 3 BRITISH WARSHIPS SUNK

Hitler Sees Slovakians About 'New Europe.'

BERLIN, July 28 (AP).—In his lofty retreat in the Bavarian Alps Fuehrer Hitler today laid down rules for his "new order" in southeastern Europe to a fourth set of statesmen from that troubled area, while his military aids brought him reports of new German successes in the battle for England.

Josef Tiso. [dive bombers] had added an auxiliary cruiser, two destroyers, and a 5,000 ton merchantman to the list of ships they have sent to the bottom; that Nazi planes also had bombed Swansea harbor and various airports in Cornwall, and that a German submarine attacking a convoy sank five armed ships totaling 48,000 tons. Among the U-boat's victims was an auxiliary cruiser of 18,000 tons, the Germans said.

But foreign conjectures that Hitler was about to launch his long heralded invasion of England in the next day or two were discouraged by authorized sources here. They said they were "unaware" of the reported stoppage of railway traffic between occupied and unoccupied France, which had aroused widespread interest as a possible tipoff to mobilization of trains and troops for the grand assault.

Sees Three Slovakians.

Ushered into the spacious hall of the Fuehrer's mountain home this time were three Slovak political leaders: President Josef Tiso, Prime Minister Vojtech Tuka, and Propaganda Minister Sano Mach.

They followed in successive days the statesmen of Rumania and Bulgaria in the series of pilgrimages to the now dominating figure of Europe. Previously the representatives of Hungary had participated in political conferences with the German leaders.

What rôle Slovakia is to play in the grand reshuffle of the Balkans still is uncertain, but there have been near violent arguments between Slovakia and Hungary over border troubles since the disintegration of Czecho-Slovakia more than a year ago.

Germany has acted as a guardian of Slovak independence since then, and Reichs Marshal Hermann Goering's National Zeitung today carried a hint that Hungary might have to take such factors into account in pressing for return of territories she lost in the world war.

Bulgaria's Claim Approved.

The National Zeitung said satisfaction of Bulgaria's claim on Rumania's southern Dobruja was a necessity of the "new order," but added that Hungary [which demands the return of Transylvania from Rumania] will have to "undertake certain reductions" in her ambitions.

It was not clear whether this referred to Transylvania, or to Slovakia, which was under Hungarian rule before the world war and is often shown on maps published in Budapest as "rightfully belonging" to Hungary. The Slovak statesmen spent an hour and a half with Hitler—the shortest visit of any group in the series.

Whatever Hungary does or does not get out of the new deal in southeastern Europe, the National Zeitung made clear Rumania must prepare herself for sacrifice.

Sees "Obvious Injustices."

"The obvious injustices done to Hungary in the founding of [postwar] Rumania," the paper said, "constitute a continual cause of dangerous tensions and must be eliminated."

In addition to the sinking of three British war vessels and a merchantman, German planes also were credited with damaging another destroyer and two merchant ships so seriously that they could be regarded as lost.

Five British planes were reported shot down over the channel. Two German planes were acknowledged to be missing. The Germans charged that an unarmed rescue plane marked with the Red Cross was shot down by an English plane during an attempt to save the crew of a plane which had fallen into the sea.

Publisher Who Fled Nazi Rule Arrives in America

(Picture on back page.)

San Francisco, Cal., July 28 (AP).—Dr. Gottfried Bermann-Fischer, former Berlin publisher who fled the German capital, has reached the United States. He arrived here via the orient yesterday on a Japanese liner, accompanied by his wife and three children. He planned to continue to Los Angeles to see Thomas Mann, German writer.

BODY FOUND BESIDE TRACKS.

The body of a colored man was found yesterday beside the New York Central tracks near 37th and La Salle streets.

AFTER 40 . . .
Drink the purest and softest water obtainable

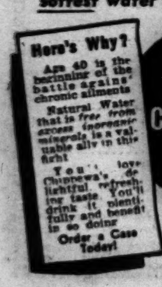
Here's Why?
Age 40 is the beginning of the battle against chronic ailments.
Natural Water that is free from excess fluoride or minerals is a valuable ally in this fight.
You'll love Chippewa's delightful refreshing taste. You'll drink it plentifully and benefit in so doing.
Order a Case Today!
For Health's Sake—Drink
CHIPPEWA
SPRING
WATER

Phone CANAL 1860
Vince B. Nyhan, 1318 S. Canal St.

Italian Towns Bombed

Map locates three Italian cities which were targets of British bombers.

3 ITALIAN TOWNS REPORTED HIT BY BRITISH BOMBERS

Raiders Attack Udine, Pola, and Trieste.

SUSAK, Jugo-Slavia, July 28 (AP).—Heavy cannonading rattled windows in this border town opposite Italian Fiume early today.

Reforts from across the frontier said British planes had bombed Trieste, Pola, and Udine. Pola is a principal naval base.

It also was reported that two British submarines which had entered the upper Adriatic were sunk by an Italian warship.

Bombard Fleet Units.

ROME, July 28 (AP).—The Italian high command reported today successful land forays against the British in East Africa, "effective bombardment" of British fleet units in the eastern Mediterranean, and new attacks on Alexandria, Egypt, and Malta.

The daily communique said some prisoners, including a group commander, were captured along with four armored cars in an attack on a British armored caravan beyond the Libyan-Egyptian border.

"Serious losses" were reported inflicted on a strong British detachment at Bumbade, on the border of Ethiopia and Anglo-Egyptian Sudan where the Blue Nile curves northward.

The communique made no mention of the capture of Kurmuk, British frontier customs station 50 miles below this point, as reported yesterday by the military correspondent of the newspaper Il Giornale d'Italia.

Destroy 4 Italian Planes.

VALETTA, Malta, July 28 (AP).—Four Italian planes were destroyed without British losses during various engagements off Malta today, it was announced officially.

Port of Aden Raided

ADEN, July 28 (AP).—An Italian air raid on Aden in the Red Sea area today slightly damaged one merchant ship and killed one crewman.

1,000 Attend Memorial Rites for Italo Balbo

More than 1,000 members of Italian societies attended memorial services in Holy Name cathedral yesterday for Marshal Italo Balbo, who was killed on aerial war duty on the Libyan front on June 28. Ceremonies were held later at the Balbo shaft, near 15th street and the lake front in Grant park. Balbo commanded the historic massed flight of 24 Italian planes to A Century of Progress in Chicago in 1933.

U. S. KEEPS MUM AT HAVANA ON AIR, NAVY BASES

Takes No Steps to Defend Panama Canal.

[Continued from first page.]

apply local laws, coördinating them with the objectives of this convention, but it may adopt in addition those decisions necessary to solve situations concerning which no local laws exist.

"SIXTH—In all that concerns commerce and industry the American nations shall enjoy equal conditions and the same benefits, and the administrator never shall create a situation of privilege for himself or his compatriots or for any particular nations. Liberty of economic relations with all countries on a basis of reciprocity shall be maintained.

"SEVENTH—The natives of the region shall participate as citizens in the public administration and tribunals of justice with no other consideration than that of competence.

Protect Acquired Rights.

"EIGHTH — Insofar as possible rights of any kind shall be governed by local laws and customs, acquired rights to be protected in conformity with such laws.

"NINTH—Forced labor shall be abolished in regions where it exists.

"TENTH—The administration will provide means to diffuse public education in all grades with the double aim of promoting the wealth of the region and better living conditions of the people, especially in regard to public and individual hygiene, and preparation of the exercise of political autonomy in the shortest time.

"ELEVENTH—The natives of the region under administration shall have their own organic charter, which the administration shall establish, consulting the people in whatever way possible.

Submit Annual Report.

"TWELFTH — The administration shall submit an annual report to the inter-American organization charged with control of the administered regions, on the manner in which it carried out its mission, attaching accounts and measures adopted during the year in said region.

"THIRTEENTH—The organization to which the preceding article refers shall be authorized to take cognizance of petitions which inhabitants of the region transmit through the intermediary of the administration with reference to the operation of the provisional administration. The administration shall remit, along with these petitions, such observations as it considers convenient.

"FOURTEENTH—First the administration shall be authorized for a period of three years at the termination of which, and in case of necessity, it shall be renewed for successive periods of not longer than a decade.

"FIFTEENTH—Expenses incurred in the exercise of the administration shall be covered by revenues from the administered region, but in case these are insufficient the deficit shall be covered by the administering nation or nations.

Establish a Commission.

"SIXTEENTH—There shall be established a commission which shall be called the 'Inter-American Commission of Territorial Administration' and shall be composed of one representative for each of the states which ratify this convention, and it shall be the international organization to which the convention refers.

"Any country which ratifies it [the convention] may call the first meeting indicating the most convenient city. The commission shall elect a president, complete its organization and fix a definite headquarters. Two-thirds of its members shall constitute a quorum and two-thirds of the members present may adopt agreements.

A Provisional Administration.

"SEVENTEENTH — The commission is authorized to establish a provisional administration over regions to which the present convention applies; it also is authorized to install the said administration so that it will be operated by the number of states which will be determined according to the cases and to legalize its execution in terms of the preceding articles.

"EIGHTEENTH—The present convention will be opened for signatures of the American republics in Havana and shall be ratified by the high contracting parties in accordance with their constitutional procedures. The secretary of state of the Republic of Cuba shall transmit, as soon as possible, authentic copies certified to the various governments to obtain ratifications. Instruments of ratification shall be deposited in the archives of the Pan American union in Washington, which shall notify the signatory governments of said deposit; such notification shall be considered as exchange of ratifications.

"NINETEENTH—The present convention shall be effective when two-thirds of the American states shall have deposited their respective instruments of ratification."

"ACT OF HAVANA" TEXT

The text of the "Act of Havana" on the provisional administration of European colonies and possessions in America, to be acted upon today by the Pan American conference of foreign ministers [omitting the preamble which recites that the status of territories on the continent belonging to European powers is a cause of deep concern for all governments of the American republics and that as a result of the European war the conquest of said territories may be attempted, thus imperiling the essence and form of American institutions], follows:

Recites the Reservations.

"When American islands or areas at present held by non-American nations are in danger of becoming the subject matter of exchange of territories or sovereignty, the American republics, having in mind the security of the continent and the opinion of the inhabitants of such islands or areas, may establish regions of provisional administration, under the following reservations:

"A—That as soon as the reasons making such measures necessary shall cease, and provided it is not detrimental to the safety of the American republics, and under the principles which the present declaration reaffirmed, that the peoples of this continent have a right to self-determination, such territories shall either be organized into autonomous territories, should they appear capable of constituting or maintaining themselves in such a state, or be reinstated to the former situation;

Dual Purpose of Plan.

"B—That the areas alluded to shall temporarily be placed under the provisional administration of the American republics and that this administration shall be exercised with the dual purpose of contributing to the safety and defense of the continent and for the economic, political, and social benefit of the said areas and it hereby resolves:

"To create an emergency committee made up of one representative each of the American republics, said committee to be considered constituted from the date of the appointment of two-thirds of its members who shall be appointed by the governments of the said republics within the shortest time possible.

"That said committee shall meet at the request of any of the signers of the resolution.

Provides for Emergency.

"That if prior to the date on which the agreement entered into at the present consultative meeting goes into effect it should become necessary, as a measure of imperious emergency, to apply its provisions to the end of safeguarding the peace of the continent, taking into account, in addition, the opinion of the inhabitants of any of the regions herein above alluded to, this committee shall assume the administration of the attacked or menaced region, acting under the provisions of the aforesaid convention or agreement. As soon as this agreement goes into effect the authority and functions exercised by the committee shall be transferred to the inter-American territorial administration.

"If the necessity for emergency action be deemed so urgent as to make it impossible to await action of the committee, any of the American republics, individually or jointly with others, shall have the right to act in a manner required for its defense or the defense of the continent.

"Should such a situation arise, the acting republic or republics shall immediately submit the matter to the committee, in order that the latter may consider the actions taken, and adopt adequate measures."

Queen Candidate

[Acme Photo.]
LOIS DAVIS.

Venice, Cal., July 28 [Special].—Lois Davis, a blonde beauty with long windswept hair, is one of the many candidates for queen of the Mardi Gras parade to be held here Aug. 10. She and the other entrants will ride on the picturesque floats that are being designed for the event. Judges then will pick the prettiest girl from those on the floats and she will reign over the festival.

HOLIDAYS PERIL EVACUATION IN BRITAIN AGAIN

[Chicago Tribune Press Service.]

LONDON, July 28.—With the summer holidays again threatening to break down the evacuation scheme, Malcolm MacDonald, minister of health, tonight urged parents to leave children in safety zones during the vacation period. He warned that August might be the most dangerous month of the war and emphasized that London particularly, tho not yet bombed, was not immune. Ignoring the government's pleas, however, hundreds of evacuees were reported heading homeward from reception areas to spend the school holidays with their parents.

German Envoy in Havana Gets Dynamite Threat

HAVANA, Cuba, July 28 [Special].—The German legation reported to the Cuban police tonight that Stephan Tauchnitz, German chargé d'affaires, had received an anonymous letter threatening to dynamite the legation unless he left with his staff before Aug. 1. The letter, said to have been signed "Rema De Cuba," was turned over to the Cuban state department by Tauchnitz without comment. The German legation has a one man guard, which Tauchnitz was reported to wish increased.

British Public Contributes $8,194,084 to Buy Planes

LONDON, July 29, Monday (AP).—Lord Beaverbrook, minister of aircraft production, announced today that the public has contributed £2,048,521 [approximately $8,194,084] to buy warplanes for Britain.

SPAIN HINTS IT COVETS A SLICE OF SOUTHERN U. S.

Propaganda Poster Puts Philippines In, Too.

BY MAURICE ENGLISH.
[Chicago Tribune Press Service.]

MADRID, Spain, July 28.—Portions of southern and southwestern United States as well as the Philippine Islands were added today to the unofficial list of Spain's imperial ambitions in a series of posters which were plastered on the walls along Madrid's main streets.

The most striking feature of the propaganda placards was a small map of the world showing red lines radiating out from Spain to Gibraltar, Africa and the Philippine Islands. The United States was represented in the map in black and the region bordering Mexico, including Texas, New Mexico, Arizona as well as Louisiana and Mississippi were marked with red bars.

"An Unfinished Enterprise."

The map was not accompanied by any explicit commentary but above it in red letters was the following extract from Generalissimo Francisco Franco's speech of July 18:

"We have made one step forward in the battle but only one step forward. We have an unfinished enterprise. We have not completed the revolution."

In the lower left of the poster appeared a cartoon depicting King George VI. of Great Britain and President Roosevelt riding in a carriage—with Mr. Roosevelt holding the reins, the carriage drawn by Neville Chamberlain, Lord Halifax and Prime Minister Winston Churchill. The road over which the carriage was passing was paved with skulls labeled Poles, Norwegians, Dutch, French, and Belgians.

Gesture to South America.

Under the cartoon was the following statement, headed "America:"

"Spanish America, which always has frustrated in Pan-American conferences the stupid Yankee lie about democratic solidarity, has really fought against the rapacity of North American capital.

"Once again in the Havana conference the Spanish American peoples have placed the United States, with its ambitious doctrine, in ridiculous posture. They have delivered another victorious battle against dollar tyranny and proclaimed a desire to remain faithful to the destiny which they received from Spain and which Spain will come again to indicate to them."

Fourth of a Series.

The propaganda posters, the fourth of a series called the "voice of the people" to appear on the capital's walls, attacked the democracies and demanded a rôle for Spain in the creation of a new Europe by the axis powers.

Apart from attacks against the United States, the posters contained standard demands for Gibraltar and a slice of Africa.

BROADCASTS ON W-G-N FROM GERMANY BACK AFTER BEING HALTED

Broadcasts from Germany over W-G-N and the Mutual Broadcasting system, which were halted July 19 after the Don Lee network of 31 west coast stations cut off a speech by Adolf Hitler, were resumed last night.

An announcement in New York by Fred Weber, general manager of the Mutual network, said: "The arrangement was effected with the German broadcasting authorities to maintain Mutual's policy of making available all world-wide news and program material for acceptance or rejection by members and affiliated stations comprising the Mutual network of radio stations."

It was explained that the Don Lee network can take the broadcasts if it wishes to present them or can refuse them if it so desires. No concessions were asked from Mutual by the German authorities and none were given. The first program on the resumed broadcasts from Germany was a commentary last night by Sigrid Schultz, correspondent for THE CHICAGO TRIBUNE in Berlin.

MAIL AND PHONE ORDERS FILLED—HAR 9000

special selling

SHIRT & SLACK SUITS
of twill combed gabardine and Ascot poplin
$3.95

Just arrived — another great selection of these shirt and slack suits—the greatest values we've seen in many a day. You'd ordinarily pay much more for most of these suits — that's the kind of event this is

In stone blue, buff tan, forest green—shirts in small, medium or large sizes—slack sizes 29-42

SUNSHINE SPORTSWEAR
4TH FLOOR

MAURICE L ROTHSCHILD
State at Jackson

H. Walzer & Co
174 NORTH MICHIGAN AVE.

(Illustrated)
Black Russian
Caracul . . . $295

YOU'LL *Look Twice*
at these lovely furs—and buy at these low prices

. . . and you'll understand why many smart women who demand the utmost in quality, the most authentic fashions, and clever designing have been Walzer customers for years.

44th AUGUST FUR SALE

A Partial Listing

Laskin Mouton	$ 95
Grey Kidskin Coat, Muff & Hat	115
Sable Dyed Muskrat	145
Persian Paw	145
Dyed Skunk Coats	165
Natural Ocelot	165
Dropped Skin Raccoon	195
Mink Gill Coats	195
Persian Lamb	295
Canadian Sheared Beaver	295
Silver Fox Coats 36" long	295
Blended Canadian Mink	795

OF COURSE YOU MAY BUDGET!

H. WALZER & CO.
174 NORTH MICHIGAN AVE.
AIR-CONDITIONED SHOWROOMS

CARSON'S COSMETICS, FIRST FLOOR

MEET FASHION "FEET FIRST"
WITH A PEGGY SAGE PEDIKIT
2.50 complete

You can't hide your feet on hot sands or how they feel on baked pavements. That's why you'll give an alleluiah for this clever Pedikit. Contains everything for a soothing salon pedicure plus Callous Remover and Mentholated Foot Cream.

CARSON PIRIE SCOTT & Co
Cosmetics, First Floor.

CARSON'S BABY SHOP, THIRD FLOOR

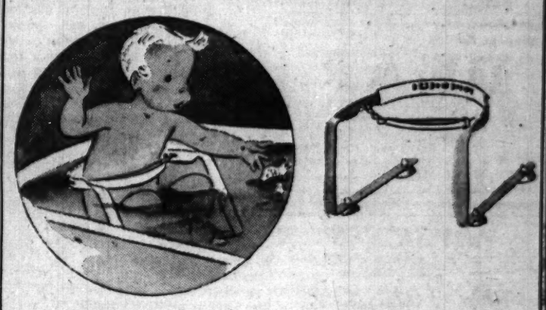

BABEE BUOY
CARSON'S STRAP CRADLE
FOR BABY'S SAFE BATH
2.00

Suction cups hold this metal safety cradle firmly in place while baby, strapped securely in, coolly splashes in the grownup's tub without danger of slipping. And Mother, when she's ready, has both hands free to bathe him.

Mail and Telephone Orders Filled. Call State 2000.

CARSON PIRIE SCOTT & Co
Baby Shop, Third Floor.

WAR SHOWS BEST WEAPON AGAINST PLANE IS PLANE

Ground Fire Improves, but Bags Few Raiders.

BY DAVID DARRAH.
[Chicago Tribune Press Service.]

VICHY, France, July 28.—Ten months of warfare have shown that antiaircraft fire has been greatly perfected since the last war but still is incapable alone of keeping off hostile warplanes.

No official figures are available yet on the comparative losses of aircraft from antiaircraft guns and fighter planes, but during several phases of the fighting since May 10 communiques of the Germans, French and English usually have left the impression that most planes were brought down by fighter planes rather than antiaircraft fire. A competent authority has estimated the losses roughly at eight shot down by fighters to one by cannon fire.

Circumstances of fighting with the new diving technique in bombing have, of course, made planes more vulnerable to ground fire. During the fighting on the western front communiques often stated that soldiers with rifles and machine guns were able to bring down low flying planes.

Bombing Accuracy Improves.

On the other hand, bombing accuracy has improved. In many raids bombing planes hit objectives with comparative ease from heights almost out of range of the best antiaircraft guns.

That was the case in a raid on Paris at 2 o'clock the afternoon of June 3 by planes flying at an altitude of at least 20,000 feet. This is probably beyond the range of the best antiaircraft guns so that all the gunners could do was to keep up a barrage which prevented the planes from descending.

Two hundred planes, roughly, attacked Paris. The French claimed 25 were brought down, 16 by fighters and the others possibly by antiaircraft fire when the attackers were trying to escape.

During the last war antiaircraft guns were of 75 mm. caliber. Guns of 90 mm., capable of shooting 10,000 to 15,000 feet, now are employed.

Technique Improved.

The technique of firing and of target finding also have been perfected and at the same time the range has been increased. The Germans were credited with having antiaircraft guns which needed no sighting but which automatically were directed at the attacker by the noise of its motor.

The fact that no large scale attacks have yet been made on London probably also attests to the increased efficiency of antiaircraft defenses, especially the employment of longer range guns capable of shooting higher into the air.

This correspondent has witnessed many raids and has seen antiaircraft guns in action many times but does not recall any direct hits from the ground.

Artillery Only Auxiliary Arm.

In the famous Bordeaux raid on June 19 antiaircraft fire was effective only as a barrage, as the raid took place at night. No figures are yet available on the number of enemy planes brought down.

Paris was defended by three antiaircraft batteries. They were sent to Bordeaux after June 14 and later to Toulon.

The conclusion seems to be that artillery still is only an auxiliary arm against bombers and that the time has not yet arrived when an antiaircraft gunner can register direct hits on his quarry in any great numbers. But he can lay a curtain of fire across the skies which prevents attacking bombers from attaining their objectives.

Out of the Past

[TRIBUNE Photo.]

Alexander Lips, Arlington Heights fire chief, as the well dressed fire chief of a former era at yesterday's field day.

The volunteer fire departments of 20 north suburban towns had a miniature thrill show of their own yesterday afternoon at the first annual field day of the Cook County Firemen's Suburban association in Linnewoods, Morton Grove,

Rescues and fire fighting techniques were demonstrated on a three story drill tower. Rekindled flames which poured smoke from the paneless windows were extinguished again and again by various methods and equipment. Old time hand pumps and antique fire engines were on display in a parade thru the village which preceded the exhibition. Herbert A. Dilg, president of Morton Grove, and Harry K. Rodgers, chief, were the principal speakers. Water fights between the various town forces concluded the outing in the evening.

FRANCE BEGINS SHAKEUP OF ITS SCHOOL SYSTEM

Will Place Emphasis on Practical Subjects.

BY DAVID DARRAH.
[Chicago Tribune Press Service.]

VICHY, France, July 28.—In the long reconstruction struggle which this country is commencing, a heavy rôle has been assigned to Emile Mireaux, minister of public instruction, who has begun the task of reshaping educational values, reforming methods of teaching and changing personnel and instructors in French schools of all categories.

Emile Mireaux, Education Minister.

Mireaux was former director of the famous French newspaper Le Temps. Marshal Henri Philippe Petain took him into his cabinet after the national assembly voted revision of the constitution.

The basic idea in the educational reforms will be the "de-intellectualizing" of the French, teaching and making instruction more practical and developing character rather than scholars. Sport and a taste for the open air will be inculcated rather than the principles of rationalism.

"Country, Family, and Work."

"We must put into the schools the ideas we wish to emphasize in the new life of the nation, namely, country, family, and work," Mireaux said.

Mireaux already has made one sweeping reform in abolishing the central consultative committee which allegedly had an undue influence in influencing the personnel of the teaching staffs in primary schools politically. The opinion is held that radicalism and anti-national tendencies were spread thru such influence.

Under the new educational reforms, in secondary courses, the students will be equipped for practical tasks and professional work in craftsmanship and agriculture.

Plans to Move Many Schools.

Mireaux plans to move many schools to the country. At the base of the system will be obligatory primary education for all children from 6 to 13.

Those who pass to the secondary schools will choose between professional preparation in the sciences, aiming at a vocation, or courses aiming at a university degree and training for law, medicine or civil administration.

The most radical reform envisaged is the probable abolishment of courses in philosophy in the French Lycees, or secondary schools. In general, the aim of the ministry of public instruction is to create the framework of a new élite or ruling class which, it is thought, will face entirely new problems.

ARGENTINE CHIEF AT HAVANA WILL SEE ROOSEVELT

HAVANA, Cuba, July 28 (AP).—Leopoldo Melo, Argentine delegate to the conference of American foreign ministers, indicated today he plans to go to Washington to see President Roosevelt after his duties here are ended.

Melo, chief Argentine representative in arranging a compromise on the Pan-American attitude toward European possessions in the Western hemisphere, told reporters:

"I have a letter from President Ortiz [of Argentina] to deliver to President Roosevelt, and I certainly will do everything possible to arrange a trip to Washington after the close of this conference."

POLICE BATTLE I. R. A. SUSPECTS IN ULSTER, SEIZE 18

BELFAST, Northern Ireland, July 28 (AP).—Eighteen men rounded up in midnight to dawn raids today in county Armagh were booked as members of the outlawed Irish Republican army. Some of those detained were suspects in attacks last Thursday on the Armagh city bank. Several of the men trapped at Cullymanna, south of Armagh, fought a running gun battle with police. Three Thompson machine guns, 11 revolvers, and two army rifles with 2,000 pounds of ammunition were seized.

BISHOP TO OFFER ANTI-WAR RALLY OPENING PRAYER

The Rev. William Emery Hammaker, Methodist bishop of Denver, will offer the opening prayer at the antiwar mass meeting in Soldiers' field next Sunday, it was announced last night. The meeting, sponsored by the Citizens' Keep America Out of War committee, will begin at 2:30 p. m. Admission will be free.

A statement of Bishop Hammaker was made public by the committee last night. In it he said: "I am utterly convinced that involvement in war would in all probability lead us to complete dictatorship and totalitarianism, from which emergence would not be easy."

Col. Charles A. Lindbergh and Senator Bennett Champ Clark [D., Mo.] will be principal speakers at the meeting.

MRS. ORA PATTERSON DIES.

Sidell, Ill., July 28 [Special].—Mrs. Ora Patterson, 73, died here yesterday. She was born near Georgetown and was a life resident of Vermilion county.

She Ate this Candy and Grew Thin

Now, Easy Way

Many women now can lose ugly pounds and have slender, graceful figures. No exercising. No weakening diet. They simply follow this easy AYDS Candy plan and lose weight.

MONEY BACK IF NOT SATISFIED

Learn how some have lost weight. AYDS delicious Candy contains vitamins A, B and D and valuable food factors from whole milk, egg yolk, maltose and selected plants. Satisfies hunger without excess fat or calories. AYDS is backed by a $1,000.00 purity guarantee. (Not recommended for obesity due to constitutional defects.) Only $2.00 for a 36-day supply. Free delivery in plain wrapper. Satisfaction or money back. Start now to reduce. Mail, phone orders filled. State 3000.

DRUGS—MAIN, STATE.

NETCHER'S BOSTON STORE
State, Madison and Dearborn Streets
"The Boss to Deal"

JAPANESE SEIZE ELEVEN BRITISH BUSINESS MEN

Reasons a Mystery; Reporter Held.

SHANGHAI, July 29 [Monday], (AP).—It was learned from private advices today that 11 prominent British business men in Japan have been arrested by Japanese authorities in five cities. Previous reports had listed nine men.

All were said to have been arrested Saturday in raids made without warning. The Japanese censorship suppressed all news on the subject. Reasons for the arrests were not disclosed, but British circles believed that pressure from Germany on Japan was at least partly responsible.

In addition to the business men, it also was disclosed that Melville James Cox, Rueters [British news agency] correspondent, had been taken into custody in Tokio for "military reasons."

Nine Are Identified.

Only 9 of the 11 business men were identified. They were:

C. H. N. James, retired naval officer and chief representative in Japan of the British Federation of Industries; J. R. Drummond, F. M. Jonas, E. W. James, J. F. James, two brothers named Ringer, a Mr. Holder, president of the British association, and H. C. MacNaughton, honorary Greek consular representative.

C. H. N. James was said to have been arrested at Tokio, Drummond, Jonas, Holder and E. W. James at Kobe, J. F. James and one of the Ringer brothers at Simonoseki, MacNaughton at Osaka, and the other Ringer brother at Nagasaki. E. W. James returned from Canada only last Friday.

British Plan Protest.

LONDON, July 28 (AP).—Authoritative British quarters tonight confirmed Shanghai reports that eleven British business men have been arrested in Japan. It is expected that Britain will make diplomatic representations to the Tokio government.

FRENCH PROTEST BRITISH FLYERS' LEAFLET 'RAIDS'

Driven Off from Morocco by Antiaircraft Fire.

VICHY, France, July 28 (AP).—The French government sent an "energetic" protest to Britain today against the dropping of propaganda leaflets by British aircraft over France and French possessions in North Africa.

Both here and at Rabat, French Morocco, the British craft were driven off by antiaircraft batteries.

The British were said to have dropped millions of leaflets here and at Rabat on Friday night, and over North Africa again this morning. The leaflets were declared injurious to the régime of Marshal Hanri Philippe Petain.

[*British Minister of Information Alfred Duff Cooper told the house of commons last Wednesday that Britain would continue her leaflet raids over French territory, "to convey to the French people the real facts of the situation"—particularly facts concerning seizure of the French fleet.*]

Charge "Foreign Intrusion."

The French press, without calling Britain by name, joined almost unanimously in charging that "foreign intrusion" into French national politics brought on the war with Germany and its "disastrous outcome."

"Foreign influence in France began with the sanctions affair of 1935 and the sabotage of Anglo-Italian relations the same year," declared an inspired article in Le Journal, referring to British championed economic penalties clamped on Italy during her Ethiopian conquest.

This influence, Le Journal added, continued with opposition to "any serious coördination" of French-German relations.

"It becomes more and more clear that the decision to declare war was not of French origin, since any one could see the total weight of the struggle would fall on France."

Commenting on this article, Le Journal said in an editorial "The moment has come to explain to the country that the intrusion of foreign influences in its policies was incontestably the origin of defeat."

Tried to Halt Decision.

After defeat of France made the armistice obligatory, the newspaper said "certain personages tried to halt the decision dictated by circumstances."

"We didn't know how to guard ourselves from foreign influences," the newspaper confessed. "Legions of termites undermined the foundations of our national home."

The government moved to conserve its meager supplies of gasoline and coal today. Electricity will be used as a substitute wherever possible to run factories, heat homes, and operate small mechanical contrivances.

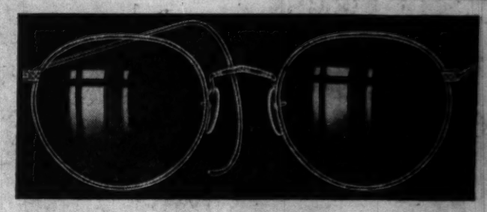

the NEW DAMON—One of 5 modern glasses, fitted, complete....$7

$7 Your eyes examined—the necessary lenses prescribed and made. The frame you select and the lenses you need completed into glasses—designed for you. Here's modern glasses, correct sight, at lowest price.

Damon
Dexter
Essex
Tortex
Oxford

Schulte

COME FOR SIGHT TEST AND ADVICE. THERE IS NO CHARGE

OPEN Until 9 P. M.
159 S. State
146 N. State
17 W. Madison
133 W. Madison

ADVERTISE IN THE CHICAGO TRIBUNE

THE STORE FOR MEN
MARSHALL FIELD & COMPANY
Washington and Wabash Store Hours: 9 a.m. to 5:30 p.m. Saturdays: 9 a.m. to 1 p.m.

Clearance!

TROPICAL WORSTEDS
Reduced to only $29.50

Now you can get a Summer tropical "from Field's" at dollars under the usual price! Broken lines, of course, but a representative collection that's comprehensive in its scope. You'll see single- and double-breasted drape and more conservative models for young and older men in smart shades of blue, gray, green, brown and tan. Also other tropical suits reduced to $16.50, $19.50, $22.50, $32.50, $39.50, $49.50 and $59.50. Come in today! *Third Floor*

CLEARANCE
SAILOR STRAWS
$2 $2.65 $3.35
All our cool sailors deeply reduced. From outstanding makers. Replace that soiled straw hat today with one of them, at a grand saving! *First Floor*

CLEARANCE
3-PIECE SLACK SUITS
Finer quality combinations from higher-priced ranges. Broken lines, of course. Pair of slacks and two in-or-outer shirts. Small to large sizes. See them! *Fifth Floor* $9.95

CLEARANCE
SPORTS OXFORDS
$7.45 $8.45 $11.45
Only because size ranges are broken are these sports oxfords offered at these reduced prices. Attractive all-white buckskins and white bucksk ns trimmed in black or brown calf. In straight- and wing-tip models. *Second Floor*

CLEARANCE
MEN'S SHIRTS Reduced to $1.65
Broken lines of colored broadcloth collar-attached shirts—both stripes and sma t solid shades. *First Floor*

CLEARANCE
SHORTS AND SHIRTS
Stock up now for the future! Snap-button style shorts. Broken lines in stripes and white. Fine lisle thread Swiss ribbed shirts—small, medium, large and extra large sizes. *First Floor* 55c ea.; 3 for $1.50

THE STORE FOR MEN

Further Reductions!
In Our Semi-Annual
SHIRT SALE
Custom Quality
FANCY SHIRTS
$3.35
Values to $6.00

$3.00 FANCY SHIRTS $1.85

ALL SUMMER ROBES $5.35 *Values to $12.50*

ALL WHITE SHIRTS REDUCED!

John T. Shayne
MICHIGAN AT RANDOLPH

STEVENS
August Sale of Furs!

A Good Fur Coat

At Our Thrifty August Prices Will Save You Dollars and Dress You in Warmth and Luxury!

MARY LEWIS—famous young American designer and fashion authority endorses our August collection, names it America's finest! She likes particularly (and you will, too) the *exclusive* "Jack Zimmerman" designed models, the unbelievably fine quality-for-the-price furs that you'll find, the young flattery of the styles! We bought the finest skins we could find—at rock bottom prices—and we've priced our August specials at good, substantial savings—for you! Buying in August this year is the kind of investment that will pay you dividends for several seasons to come—and save you money—now! Do see these August Specials—today!

★ And we haven't forgotten the college girls—and the girls who have limited incomes! There are several special budget-priced groups, coats whose only inexpensive look is their modest price tag!

Top: Young coat of Natural Skunk.....$245

Center: Aristocratic Natural Mink.....$1195

Right: Casual coat of sleek Grey Kid...$128

Far Right: Blouse-Back coat of rich Persian Lamb.....$595

Our Time Payment Plans...

Our Time Payment Plans make it easy to own a Stevens coat. There are three, each designed for a different type of income, and among them a plan to suit everyone's needs. Ask about them when you come in!

5TH FLOOR Chas. A. Stevens & Co., Furs Open 9:45 to 5:45

65th Anniversary August Sale

from $950

UHLEMANN MINK

Blue shadowed, sable soft. A timeless coat with Uhlemann prophecy in its gentle shoulders, small collar, flowing altar boy sleeves. Specially priced during August, it points the importance of the 65th Anniversary collection of a furrier whose all-year vocation is the new, the significant in fur fashion.

UHLEMANN

ENTIRE 4TH FLOOR 7 W. MADISON CORNER OF STATE Furs

AT YOUR LEISURE IN OUR AIR-CONDITIONED SALON

BRITAIN SEVERELY SHAKEN BY WAR'S ECONOMIC BLOWS

Loses Much of Former Outside Income.

BY LARRY RUE.
[Chicago Tribune Press Service.]

LONDON, July 28.—As the eleventh month of the war nears an end, it is apparent the economic structure on which the well being if not the existence of 45 million persons in the United Kingdom depends has been shaken even more than in the last war.

Even in peacetime this island depended upon imported food supplies and war materials which were paid for by exports of manufactured goods and outside sources of wealth—shipping, dividends on foreign investments, services such as insurance and other socalled invisible income. This outside income more than compensated for the unfavorable trade balance which since the last war has become chronic.

Blow after blow has hit this economic structure and tho each was not catastrophic in itself the accumulation of them is having the effect of a bastinado.

One Third of Every Dollar.

Before this war, it was estimated that one third of every dollar spent in transporting cargoes and passengers over the world's seas rolled into British coffers. This immense income was reduced to a negligible figure when the British government took over all British shipping to concentrate on the war.

At least 20 per cent of the total British trade was killed by Adolf Hitler's conquests in Europe. Besides robbing the British of sources of vital products, such as iron, bauxite, pulpwood, timber and food, they have deprived Britain of markets for goods from which foreign exchange is obtainable to pay for necessary imports.

Income from foreign investments also was reduced enormously at a time when this was more important than at any time in history.

Continued harassing by Japan as well as the war there has cut enormously the returns on the British $2,000,000,000 investment in China.

Suffer Blow in Mexico.

The Mexican expropriation of British oil properties there also has hurt. Now British investments in Norway, Denmark, Holland, Belgium, France, Italy and the Balkans are contributing nothing whatever to British wealth. In all these countries Britain yearly collected tens of millions in insurance premiums. That business has stopped.

The valuation of British oil holdings in Rumania is particularly large but the seizure of the Astra-Romana oil company properties by the Rumanian government last week alone would have created an international scandal a year ago. The British, thru the Royal Dutch company, are said to have controled 40 per cent of the output as well as having considerable investment in other rich properties not yet fully exploited.

The announcement that the Petain government now is considering confiscation of all British property in France on top of all other worries hardly created a ripple in the press here.

All Contribute to Difficulties.

But every one of these measures contributes towards the general economic difficulties. They signify not only a great direct loss—and this possibly is going to enrich the enemy—but deprive thousands of Britishers, heretofore wealthy, of a means of livelihood. Thus they add to the growing national problem of providing not only for food and equipment for a great army, navy, and air force but the means of existence of tens of thousands of civilians ruined, temporarily at least, by the war.

Missing Girl Returns

[TRIBUNE Photo.]
ELSIE LAMBERT.

Miss Elsie Lambert, 18 years old, 748 North Latrobe avenue, who was reported missing Saturday night, walked into the Warren avenue police station last evening. She laid down a .38 caliber revolver from which two shots had been fired.

She said the gun went off accidentally once, and that she fired it again to see how it sounded. She refused to tell Desk Sergeant George Parker where she had been. Police learned the gun belongs to her father, Albert a watchman. Elsie tackled and brought down a photographer who took her picture. The photographer was unhurt, but the girl received a cut on her head and was taken to County hospital.

Miss Lambert refused to comment on the whereabouts of her friend, Miss Virginia Cafcules, 17, of 3012 Fulton street, who disappeared at the same time. Later, however, Virginia's mother, Mrs. Maude Cafcules, informed police her daughter had been found at the home of an uncle, Harry Cafcules, in the Indiana dunes.

A NONALARMING BURGLAR ALARM TRAPS BURGLAR

(Pictures on back page.)

Burglar alarms alarm burglars. But Rafael Spiteri didn't want his burglar alarmed. He wanted to catch him.

Stanley Novak.

Spiteri's drug store at 638 West 26th street had been looted five times when he set to work to catch the next burglar. That was a year ago.

Every night the druggist stretched a thin wire across his store, 18 inches above the floor. The wire was connected with a buzzer in the druggist's bedroom over the store—a buzzer just loud enough to awaken him and not frighten the burglar away.

Early yesterday Spiteri was awakened by a faint buzzing. He tiptoed down the stairs, and in one of the telephone booths he saw a pair of knees sticking out. They were the knees of Stanley Novak, 22 years old, 2812 Bonfield street, a parolee from Joliet penitentiary, where he was sent for burglary.

The druggist slammed the telephone booth's door shut, threw his weight against it, and called his wife. She brought down a gun, and a few minutes later Spiteri turned Novak over to the police.

Wilhelmina Tells Dutch Their War Will Continue

LONDON, July 28 (AP).—Queen Wilhelmina of the Netherlands, inaugurating a daily Dutch language broadcast by the British Broadcasting corporation, declared today "the Netherlands will carry on the war until the morrow of a free and happy future dawns for us. The Dutch empire is more closely attached to us in its thinking and feeling than ever before."

LOOT HOME OF JEWELRY.

Mrs. Jeanette Quan reported to police last night that sometime over the week-end burglars took a quantity of jewelry and a shotgun from her apartment at 503 South Central Park avenue. She valued the missing articles at $132.

DIPLOMACY WAR OF WEEK FAVORS ENGLAND'S FOES

Moves in Balkans, Turkey, Far East Aid Hitler.

BY LARRY RUE.
[Chicago Tribune Press Service.]

LONDON, July 28.—While British diplomacy scored minor successes last week getting Spain and Portugal to agree on British control over imports of food and colonial products, concern is felt over diplomatic reverses in the Balkans and the potentialities of the situation in the far east.

Indeed, signs that Japan is swinging further over in foreign policy toward the axis powers, it is reported here today, have impelled the British ambassador to Tokio, Sir Robert Leslie Craigie, to demand a clarification of Nippon's intentions.

A frank statement was sought regarding whether it is worth while to continue negotiations for better relations between the two countries and a peaceful solution of the Chinese war.

Britain Told to Wait.

The British request was evaded by the explanation that the new government is reviewing its policy and Britain therefore must wait for an answer.

Disturbing were reports that Japan was maintaining its partial blockade of Hongkong, and Tokio was "taking a grave view" of an incident in the Dutch East Indies when a Japanese merchant supposedly was assaulted by Dutch soldiers. The Hongkong action is designed by Japan to halt arms imports to China and compel British agreement on definite stoppage of war materials over the Burma road. Japanese sensitivity over the Dutch East Indies incident is feared to be creating another grievance that may lead to further trouble.

Rumania Under Hitler Thumb.

Since King Carol of Rumania tore up the British guarantee of territorial integrity when Russia marched into Bessarabia, British relations with Rumania have steadily gone from bad to worse, with Rumania now entirely under tutelage of the axis powers.

Negotiations now going on with Balkan government representatives in Germany and Rome are interpreted as an effort of the axis powers to stabilize the Balkans and prevent a blowup at a time when war efforts are concentrated on England.

Russia is now believed to have been informed of the Hitler-Mussolini recommended solution of Hungarian and Bulgarian territorial claims against Rumania, especially since Adolf Hitler in his recent speech declared that Germany and Russia have reached an understanding as to their spheres of influence.

Hit by Oil Seizures.

Rumania's confiscation of British owned oil properties, which now will be at the disposal of Germany and Italy, is a hard blow, especially since this has been followed up with the further seizure of British oil barges on the Danube.

The British today protested to Bucharest concerning the oil confiscations after seizing three Rumanian ships at Port Said by way of reprisal.

Signing of a Turko-German commercial treaty was at first discounted as unimportant and even unfavorable to Germany. But reports that the Turkish wheat crop is better than normal, as against an anticipated 70 per cent harvest in Europe, puts a new light on the pact. It may prove another small loophole in the hoped for airtight economic blockade against Germany. Little wheat can be expected by Germany from the Balkans.

News from Norway, Denmark, Holland, Belgium, and France lend some strength to the original British predictions that famine will strike at her foes this winter.

SLIP COVERS Included with Every 2 pc. Suite Reupholstered

Yes, these FAST COLOR and WASHABLE slip covers absolutely included with any 2-pc. suite we REUPHOLSTER. A special offer to keep our men employed during this month.

TELEPHONE TODAY FOR FREE ESTIMATE
Phone Yards 1200

Your Old Suite REBUILT and REUPHOLSTERED in Choice of Lovely Covers

By Expert UNION Workmen in Our Own DAYLIGHT FACTORY

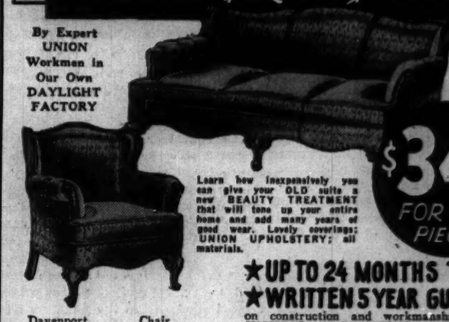

Free Pick-up and Delivery

$34.50 FOR BOTH PIECES

Learn how inexpensively you can give your OLD suite a new BEAUTY TREATMENT that will tone up your entire home and add many years of good wear. Lovely coverings; UNION UPHOLSTERY; all materials.

Davenport Reupholstered $22 — Chair Reupholstered $12.50

★UP TO 24 MONTHS TO PAY
★WRITTEN 5 YEAR GUARANTEE
on construction and workmanship; also fully INSURED against FIRE and BURGLARY while in our possession.

Scientifically RE-BUILT

RE-COVERED — In fabrics of your own selection, webbing reset and reinforced.
RE-FILLED — New cotton felt and moss filling for added comfort. Entire suite sterilized and vacuumed.
NEW SPRINGS — Entirely NEW seat cushions. Balance of springs reset, retied and replaced where needed.
REPAIRED — Frames repaired and braced, and retouched by expert cabinet workers.

Prices include all materials, pickup and delivery within 30 miles.

FREE ESTIMATE
We will send our estimator with numerous samples and full details—at your convenience. No obligations. Phone Yards 1200 or send a postcard.

Telephone YARds 1200 for FREE ESTIMATE

STRAUS & SCHRAM
115-117 S. Wabash Ave.
834-838 W. 63rd St. — 3318-3322 N. Lincoln Ave.
4128-4130 W. Madison St. — 4041-4045 Milwaukee Ave.
Small carrying charge for deferred payments.

Yours exclusively

ON THE ELECTRIFIED OLYMPIAN to the Pacific Northwest

● 656 electrified miles. Free from smoke and soot, you enjoy the promenade-deck freedom of special open observation cars through Montana Canyon, over the Rockies and the timbered Bitter Roots.

● "Heart of the Rockies" motor side trip. A delightful one-day interlude in the Montana Rockies including Morrison Cave and historic Virginia City, with a night at Gallatin Gateway Inn.

● Indian ceremonials at Mobridge. At the crossing of the Missouri, Sioux Indians welcome you to the old West with ceremonial dancers in full costumes.

Ride the famous OLYMPIAN to Montana, Yellowstone, or to Washington, the great vacation state.

Fares are low. Call on our travel experts for full information and free booklets.

TIME-PAYMENT VACATIONS
Travel now—pay later in convenient installments. Ask us about this new helpful plan.

TICKET AND INFORMATION BUREAUS
"100" W. Monroe Bldg., Phone Central 7600
B. J. Schilling, General Agent
179 W. Jackson Blvd., Phone Central 7600
C. L. Keith, City Ticket Agent

We Favor Adequate Preparedness for National Defense

The MILWAUKEE ROAD

LOANS ON DIAMONDS JEWELRY, CAMERAS, Silverware. Furs, etc. More Money Quickly at Low Interest Rates
Levinson's Loan Bank
Bonded and Licensed Pawnbrokers
739 NORTH CLARK ST.

FRENCH
SPANISH, GERMAN, ITALIAN, RUSSIAN, SWEDISH, PORTUGUESE, NATIVE TEACHERS
Special Mid-Summer Term, 5 Weeks
Private or Class. Day or Eve. Free Trial Lesson
BERLITZ SCHOOL OF LANGUAGES
30 N. Michigan Ave. at Washington. FRA. 4341

THE NEIGHBORS By George Clark

"I knew we had forgotten something. We left our camera at home!"

7-29 Reg. U. S. Pat. Off. Copyright, 1940, by Newspaper Enterprise Co., Inc.

GET THE "EXTRAS" WITH SLOWER-BURNING

CAMELS

THE CIGARETTE OF COSTLIER TOBACCOS

EXTRA MILDNESS
EXTRA COOLNESS
EXTRA FLAVOR

In recent laboratory tests, CAMELS burned 25% *slower* than the average of the 15 other of the largest-selling brands tested—slower than *any* of them. That means, on the average, a smoking *plus* equal to

5 EXTRA SMOKES PER PACK!

FINAL CLOSE-OUT
Dr. SCHOLL'S White SHOES
ALL SEASONAL STYLES

$4.85 TO $7.85
VALUES UP TO $11.00

These final drastic reductions afford you a very exceptional money-saving opportunity to anticipate your future footwear needs. Rising costs of materials will make it impossible to duplicate these prices next season. Hurry for best choice.

FOOT RELIEF
Come in... learn how simply and inexpensively you can get relief through the use of Dr. SCHOLL'S famous Appliances and Remedies.

Dr. SCHOLL'S FOOT COMFORT SHOP
21 N. WABASH AVE.
RETAIL FACTORY SHOP (Ample Parking Space) 213 W. SCHILLER ST.

DOUBLE PURPOSE BIFOCALS
Complete with Kryptok Bifocal Lenses and Newest Frames
$4.65

GOLDBLATT'S GREATER OPTICAL VALUES

Featuring the Invisible Reading Scale

Perimetric, Stanton, leaf and octagonal shapes. A wonderful sight aid for near and far vision. Sight test included.
Other Bifocal Glasses priced to $22.50
Optical Dept. Directed by Dr. D. M. Appel, O. D. Not in Our Indiana Stores.

Buy on Our Time Payment Plan. As Low as $1 Down, $1 Per Week

GOLDBLATT BROS.
State St. Store (State, Jackson, Van Buren) and Neighborhood Stores

BLOCS, groups and parties constantly bring pressure to bear on reporters to withhold facts and to transmit colored dispatches. The Chicago Tribune's correspondents in Washington and thruout the world cannot be bullied, bought or silenced.

LAUGH at SUNBURN
Instant relief or money refunded

IF NOXZEMA doesn't bring instant relief to the reddest, sorest sunburn, your money will be refunded. First Aid Hospitals at biggest beaches use Noxzema—for this soothing, cooling cream relieves sunburn instantly. Greaseless, will not stain clothes. At any drug store,

NOXZEMA

CROSSWORD PUZZLE

HORIZONTAL

1. Talisman (obs.)
7. Pace
11. Sheep
14. Answer giver
15. Spoken
16. Margin
17. Costly flower
18. Foundation
19. Metal
20. Gem
22. Stroll
24. Baglike part
27. Boat
29. Down-at-the-heels
30. Light vehicle
32. Adage
33. Place
34. Monsters
36. Bent
38. Contend
41. Breach of peace
43. Apparent
45. Affirmative
46. Separates
48. Sweetening
49. Allow
50. Assist
52. Possessive pronoun
53. Grow narrower to point
56. Willful firing
58. Permit
59. Raises
61. Snare
63. Place prone
64. Flower
66. Optical illusion
70. Freeze
71. Knotlike part
72. One who shirks
73. By
74. Paradise
75. More fiery

VERTICAL

1. Also
2. Miscalculate
3. Milklike fluid
4. Bridge play
5. Mistakes
6. Badges of honor
7. Weep
8. Hike
9. Make more comfortable
10. Enjoyments
11. Eat away
12. Provided with electricity
13. Corundum
21. Ne'er-do-well
23. Veiling
24. Tale
25. Argue
26. Finds fault
28. Bird
31. Favorite
33. Pastry
35. Extra special
37. Help
38. Watch
39. Silly
40. Bird
42. Rodent
44. Quiet
47. Pitch
49. Hawaiian floral garland
51. Protruding window
53. Spring flower
54. Rapidly
55. One who wields diligently
56. Away from the center
57. Ingenuous
60. Walked upon
62. Horse (Brit. slang)
65. Asiatic coin
67. Affix
68. Swing to the right
69. Go astray

PUZZLE OF SATURDAY, JULY 27, SOLVED

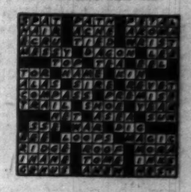

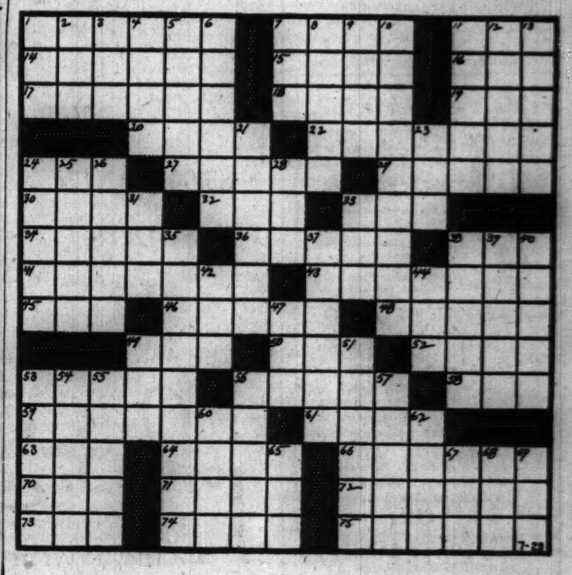

DESIGN CONTEST PRAISED ANEW IN GARMENT FIELD

Retail, Wholesale Leaders Laud Fashion Drive.

New praise for THE TRIBUNE'S nation-wide contest to develop and encourage American style for American women came during the week-end from two leaders in Chicago's retail and wholesale centers.

David Mayer Jr. of Maurice L. Rothschild's and president of the State Street council, and Irving Parsons, managing director of the Chicago Wholesale Marketing council, declared the project is worthy of national coöperation and congratulated THE TRIBUNE for launching it at this time.

The contest, which is open to every resident of the United States, grew out of the capture of Paris, where since the days of Marie Antoinette the world's fashions have been created. During the last war, style designing got its first real start in this country.

An Opportunity for America.

Now, with Paris vanquished, many believe that her position as fashion arbiter may be lost forever. They believe also that American designers should seize their opportunity. Designers of the winning models in the contest will receive $7,500 in prizes: First, $3,000; second, $2,000, and third, fourth, and fifth, $500 each. In addition, there will be 20 awards of $50 each.

Winners of the contest—which closes Aug. 15—will be lifted from possible obscurity and made famous thru exploitation by the press and radio. The winning creations will become the property of THE TRIBUNE and will be sold, the profits going to The Chicago Tribune Charities Inc., for charitable distribution.

Commenting upon the competition, Mr. Mayer said:

"THE TRIBUNE always has been civic minded; the All-Star football games, the Music Festivals, the Golden Gloves, the Tribune Swim, the Silver Skates, and now, on top of all these and many others comes a new one—The Tribune contest to Encourage the designing of American styles for American women.

Offers Full Coöperation.

"It's a great idea and deserves the support of every one. You can certainly count on our coöperation."

Mr. Parsons, after offering full cooperation of the wholesale council, continued:

"Not only is this project feasible and timely, but it is certainly in the best interests of all America to develop all latent talents, especially creative talents which are here in this vast country.

"There is certainly enough ingenuity, talent, creative ability, and initiative here, waiting for expression, to offset any lack this country may temporarily find by not being able to draw from European countries in these fields for the present and probably for some time to come.

"THE CHICAGO TRIBUNE should be congratulated upon the initiative it has shown in this project which, we hope, will prove to be the first of many in this direction."

Style Shows to Open

Quilted costume suit for fall which will be shown at 10th anniversary Apparel Markets opening today in Merchandise Mart.

What the ladies will wear when autumn rolls around will be on display at the 10th anniversary apparel markets opening today at the Merchandise Mart, and in the fashion displays opening at the Morrison hotel under the sponsorship of Style Exhibitors, Inc. The shows, providing retailers with an opportunity to choose their fall wares, will continue to Aug. 10 and 9, respectively.

The patriotic note is apparent in the new modes. Many costumes and dresses will be shown in red, white and blue. American made clothes will be featured by exhibitors. New wrinkles in fall coat designs include a quilted coat with matching dress, and coats with zippers running from neck to calf.

Style shows will be held tomorrow night, Aug. 5, and Aug. 7, with 75 mannequins modeling the latest clothes.

SIX YOUTHS DIE, SIX INJURED IN HEAD-ON CRASH

One Speedometer Jams at 75 Miles Per Hour.

Richland Center, Wis., July 28 [Special].—Six young persons were killed and six were injured, two so seriously they are not expected to live, when two cars crashed head-on early today near Muscoda, 12 miles south of Richland Center. The speedometer of one car was jammed at 75 miles an hour.

Map locates scene of accident.

The dead were Harvey Martin Jr., 20 years old, Lone Rock, driver of one car; Gerand Knoble, 20, Boscobel, driver of the other car; Donald Barry, 21, Richland Center; Fred McGinley, 20, Richland Center; Ruby Edgerley, 20, Gotham, and Eileen Hooks, 20, Boscobel.

The injured are Ardith and Audrey Knoble, 16 and 18, sisters of the dead driver; Elaine Stenner, 17, Mt. Hope; Charlotte Hardy, 16, Lone Rock; Milton Hooks, 21, Boscobel, brother of Eileen; and Kenneth Kolman, 20, Boscobel.

Two Critically Injured.

The injured are in the Richland Center hospital. Officials of the hospital doubted that Ardith Knoble and Elaine Stenner could live thru the night. The four others were reported to have good chances for recovery.

According to stories told by the survivors, Martin had driven Ruby Edgerley, Charlotte Hardy, Barry, and McGinley to Muscoda for the evening. They were driving east on highway 60 toward Gotham to take Miss Edgerley home when the two cars collided.

Of the five in Martin's car, only Charlotte Hardy survived. Her injuries are not serious.

Front Seat Occupants Killed.

Knoble, with a party of six in his car, was driving west, having been in Spring Green to meet a train. His party included his sisters, Miss Stenner, Miss Hooks, her brother, and Kolman.

Knoble and Miss Hooks, who lost their lives, were in the front seat. The others, who were in the rear seat, included Ardith Knoble and Miss Stenner.

TEST YOUR HORSE SENSE

BY DR. GEORGE W. CRANE.

Select the answer which you consider best. The last problem counts five points. Then look for the correct answers on page 21.

1. If you slipped and broke your patella, it would mean you fell on your **Knee Head Hip Shoulder.**
2. If you received a circular letter, would you expect it to be **Square Round Rectangular Oval.**
3. When an auto manufacturer goes out of business, the cars bearing his name which are still on the roads are usually called **Trampe Vagabonds Jaloppies Orphans.**
4. When a certain operatic star told her audience she was going to sing her Swan Song that night, she meant she was going to **Honor the Newlyweds Imitate Waterfowl Quit the Stage Divorce Her Husband.**
5. The ratio of registered motor vehicles in the U. S. A. per person, expressed in round numbers, is **1:2 1:4 1:6 1:8.**
6. Experienced motorists know that in going down a mountain, they should leave their cars in gear so that the compression will help brake or retard their speed. But a certain greenhorn driver, with his wife and three children in the car with him, decided to coast down the mountain. Soon his auto had reached 40 miles per hour and its momentum was increasing. He applied the brakes in desperation, but they wouldn't hold. And he couldn't put the car back in gear. On his right was a rocky wall. On the left the road dropped into a precipice 500 feet deep. A few hundred yards ahead was a horseshoe turn. What should the driver do, besides pray?

Score yourself as follows: 0-2, poor; 3-6, average; 7-8, superior; 9-10, very superior. [Note—The last question counts five points.]

[Copyright: 1940: By the Chicago Tribune.]

FATHER KILLED IN AUTO CRASH; TWO SONS HURT

William L. Gorman, 55 years old, was killed yesterday when the car in which he was riding was wrecked in a collision at Pulaski road and 122d street, west of Blue Island. He lived at 12600 Greenwood avenue, Blue Island.

Seven other persons were injured in the accident, among them Gorman's sons, Kennth, 25, who was driving, and Robert, 13. The driver of the other car was Jack Rosen of 1200 South Kedvale avenue. All the injured were taken to St. Francis hospital in Blue Island.

Isadore Hirsch, 54, of 1808 North Sedgwick avenue, a WPA watchman, died in St. Luke's hospital of injuries incurred May 26 when he was hit by an auto at Clark street and Belden avenue. The driver was William Calamori, 2839 Burling street.

Father Joseph Carton, 37 years old, of St. Matthew's church, 3040 Walnut street, was injured seriously last night when his automobile crashed into a safety island in front of 5906 North Clark street. He suffered a possible skull fracture and his left hand was severed. He was taken to Edgewater hospital.

Up to 4 p. m. yesterday, 478 persons had been killed in automobile accidents in Cook county since Jan. 1. Of these, 361 were killed in Chicago, where 12,962 were injured in the same period.

RAIDERS VAINLY HUNT ELUSIVE SLOT MACHINES

Police of three county and two state highway stations reported yesterday they had observed no slot machines in Cook county and therefore, of course, none had been confiscated.

The machines go up or down in response to telephonic advice, tavern owners said. They presume but say they couldn't prove that the "word" emanates from William R. Skidmore, the reputed fixer for city gamblers. Skidmore is awaiting trial on a charge of income tax evasion.

State's Attorney Courtney's office was reported to have sent investigators thruout the county yesterday. Attorney General John E. Cassidy was known to have sent another detail to look for the illegal devices in Chicago's suburbs.

Courtney served notice he would hold Sheriff Thomas J. O'Brien responsible for any future slot machine operations.

Two South Side Relief Districts to Be Merged

Two districts of the Chicago Relief administration will be merged today into a new district serving the area south of 63d street and east of State street and south of 65th street and west of State street. The new district, No. 9, replaces the old districts 9 and 10. Its offices will be at 6455 State street. Relief cases in the area bounded by 61st and 63d streets, and State street and Lake Michigan will be transferred to district No. 5.

FLY C&S TO ST. LOUIS

$12.95 ONE WAY
FOUR FLIGHTS DAILY
1 Hour 46 Minutes
Morning—Leave 8:30 am.
Afternoon—Leave 4:00 pm.
Evening—Leave 7:30-9:00 pm.
(Central Standard Time)

Miss N. A. P.

Memphis
3 Hours 40 Minutes
$26.88 One Way
New Orleans
6 Hours 30 Minutes
$46.64 One Way
For reservations, call your travel agent or PORTSMOUTH 7760

24-hour reservation service
CHICAGO & SOUTHERN AIR LINES

Subscribe for the Tribune

MARSHALL FIELD & COMPANY

Cool chic for Summer heat in styles that forecast Fall

$17.95

Nothing makes you look so cool, feel so thoroughly well dressed, as black. Choose it in rayon faille, a new, smooth-to-the-touch fabric that's delightful to wear. Or choose the lovely, lightweight rayon crepe with the cartridge side-draping that promises to be more than popular this Fall. Both with touches of glittering gold, so effective on black. 12 to 18.

Misses' Dress Shop—Sixth Floor, South, State
Also in Evanston and Oak Park

at THE HUB in Chicago, Evanston, Oak Park, Gary

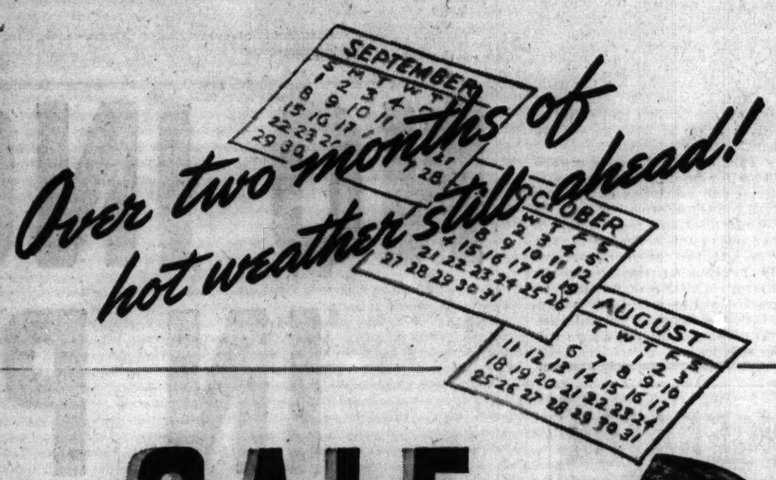

SALE

Society Brand

TROPICAL WORSTEDS

$24.50 (Coat and Trousers)

With the hottest days still ahead—here's your chance to own a *fine* summer suit at less than the cost of an ordinary one. *3rd floor.*

SALE

GGG TROPICAL WORSTEDS $36.50
Imported British Fabric—*Third Floor*

SOCIETY BRAND SLACKS $9.35
$12.50 Custom Type Gabardines—*Third Floor*

THE HUB
Henry C. Lytton & Sons
State and Jackson, CHICAGO • EVANSTON • OAK PARK • GARY

Bishop's AUGUST SALE

With such an important purchase as a fur coat, the sound reputation of your furrier is your best guarantee of lasting satisfaction. Bishop's name has for 80 years been a synonym for trustworthy quality and distinctive styling in furs. Our August Sale prices confidently challenge all comparisons—because we know they offer Chicago's best fur values!

Beaver Dyed Mouton Lamb	$ 90
Silver Muskrat	100
Silvertone Dyed Muskrat	115
Natural Grey Chinese Kid Coat & Hat to match	115
Natural Grey Siberian Squirrel	135
Mink Blended Muskrat	145
Black Dyed Persian Lamb Paw	145
American Raccoon	175
Black Dyed Persian Lamb	195
Hudson Seal Dyed Muskrat	195
London Dyed Squirrel	235
Safari or Black Dyed Alaska Seal	245
Black Dyed Persian Lamb	245
Grey Persian Lamb	265
Mink Blended Chinese Mink	295
Fisher Blended American Raccoon	295
Sheared Beaver	325
Blended American Mink	750
Black Dyed Monkey Chubby	55
Grey Dyed Chinese Kid Chubby	65
Lynx Dyed Wolf Chubby	79
London Dyed Squirrel Chubby	145
Baum Marten Dyed Skunk Chubby	165
Dyed Asiatic Raccoon Great Coat	100
Natural Red Fox Great Coat	165
Tipped Skunk Great Coat	195

Sizes 14 to 50 in most furs

Do Your Remodeling and Repairing Now at Summer Prices

Shop in Cool Comfort! Air Cooled by Refrigeration

A Small Deposit or Budget Account Holds Your Coat Storage Free for Fall Delivery

Established 1860
A. Bishop & Co.
Men's Hats and Ties · Women's Furs

Entrances on Both Streets

RANDOLPH AT WABASH—SOUTHEAST CORNER

JOHN J. MORAN INC.

August Fur Sale

STARTS MONDAY

Again John J. Moran, Inc., open their August sale with a group of bargains second to none. These selections from the highest to the lowest priced garments are the greatest in years. Hundreds of satisfied customers will attest to the style, quality and beauty of Moran Furs. Prices are substantially reduced, making better values than we have ever been able to offer. Take this opportunity to select your fur coat or scarf at the price you want to pay and save.

No. 237 Sheared Beaver Coat $475

No. 276 Sable Blended Muskrat $195

No. 293 Black Persian Showing Black $295

No. 287—Persian Paw Coat	$150.00
No. 233—Leopard Cat Coat	$165.00
No. 194—Letout Raccoon Coat	$185.00
No. 257—Grey Squirrel Coat	$195.00
No. 88—Hudson Seal Coat (Dyed Muskrat)	$250.00
No. 234—Safari Alaska Seal Coat	$295.00
No. 244—Grey Persian Coat	$295.00
No. 168—Black Caracul Coat	$295.00
No. 325—Tipped Skunk Coat	$295.00
No. 136—Split Skin Jap Mink Coat	$375.00
No. 205—Drop Skin Jap Mink Coat	$595.00
No. 230—Blended American Mink Coat	$1,000.00

A Nominal Deposit will hold your purchase.

Also large selection of Natural and Blended American Mink Coats

Large Assortment of Fur Jackets, Scarfs & Chokers in All Furs Included in This Sale

Open Daily During this sale from 8:30 to 5:30
Saturdays Included.

JOHN J. MORAN INC.

58 E. WASHINGTON
8th Floor, Garland Bldg. Franklin 3863

HANDCUFFED, HE KILLS 1 OFFICER, SHOOTS ANOTHER

Chief of Police Is Slain, Sheriff Wounded.

Olney, Ill., July 28 [Special].—A handcuffed prisoner seized a shotgun and opened fire on Chief William H. Armsey of the Olney police today. Armsey tried to flee, but the prisoner killed him with a second blast. Sheriff Harvey Moore was critically wounded when he ran to Armsey's assistance.

Location of Olney, Ill.

The killer, Wesley Scranton, surrendered without resistance a few minutes later when State Policeman Jesse Shipley went to the Scranton home and ordered him to come out. Feeling ran so high in this Richland county seat that Shipley hurried his prisoner to jail at Newton, in Jasper county.

Released from Asylum.

Scranton, who is 37 years old, is a former factory fireman. He was released about five months ago from the state hospital for the insane at Anna, where he had been confined for about six months. His estranged wife, Erma, recently hired Ezra George as a guard at her home, in fear that Scranton might harm her. Last night Scranton appeared at Mrs. Scranton's home and beat George so severely that the guard had to be taken to a hospital.

Chief Armsey and Sheriff Moore went to the home of Scranton's mother, where Scranton had fled, and arrested him this morning.

The sheriff started out of the house. Chief Armsey followed with his handcuffed prisoner. Suddenly Scranton lunged for his repeating shotgun and killed Armsey despite the handcuffs.

Shot at Close Range.

When Sheriff Moore came to the rescue he was knocked down by a charge of 12 gauge slugs fired at close range. He made his escape and was taken to the Olney sanitarium.

Scranton's mother, Anna, and his son, John, 12 years old, were arrested for questioning. Scranton had escaped from his handcuffs when he was arrested after the shooting, and police said he could not have freed himself unaided.

Test Canal Defenses

(Story in adjoining column.)

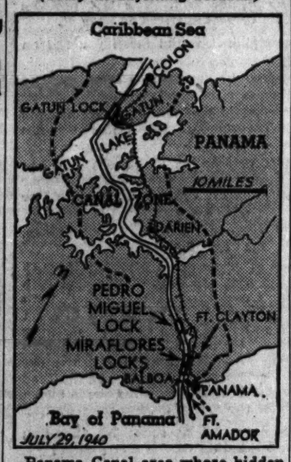

Panama Canal area whose hidden antiaircraft batteries gave efficient defense demonstration.

CHIEF OF TRIBUNE GUARDS GAINS AGAINST WOUNDS

Harry P. Walsh, chief of THE TRIBUNE guards, who was shot by three bandits in a gun battle on July 19, continued to improve in the Henrotin hospital yesterday. Walsh was wounded six times by the bandits, who took $9,179 from a Tribune messenger whom he was escorting.

Police are searching for the gunmen. Capt. Thomas Harrison of the Chicago avenue station and Chief of Detectives John L. Sullivan believe the bandits were ex-convicts.

THE TRIBUNE has offered a reward of $10,000 for information leading to the arrest and conviction of the men involved. The information will be held confidential and may be turned over either to the police or to THE TRIBUNE. If two or more persons supply information leading to the arrest and conviction of the bandits, the reward will be divided in accordance with the worth of the information. THE TRIBUNE in such a case will be the sole judge.

ARMY IN JUNGLE SPEEDILY SPOTS CANAL ZONE FOES

U. S. Displays Its Defense Against Air Invaders.

WITH AN AIR DEFENSE BATTERY IN THE PANAMA CANAL ZONE, July 28 (AP).—The clanging of a large iron disc set up an unearthly din over the steaming, rain drenched jungle today.

Brig. Gen. Jarman.

Soldiers sprang to their gun posts, hidden in the leafy foliage from prying eyes overhead. Telephones buzzed.

A nimble footed first sergeant scurried on the steep, muddy trail to the range finder station, some distance from the sleek, long snouted guns.

Within five minutes batteries the length and breadth of the Canal Zone knew a plane was approaching.

It turned out to be an innocent army plane out on a solitary reconnaissance spin, but the bustling activity below emphasized the 24 hour watch being maintained over the Panama canal, key to United States naval defenses.

"A Gratifying Test."

This little drama, unfolded before visiting newspapermen at one of the many jungle batteries lining both sides of the canal, was a sample of the full dress rehearsal staged Friday night when "enemy" planes raided the canal.

"A gratifying test of the alertness and efficiency of the antiaircraft defenses of the Canal Zone," was the way Brig. Gen. Sanderford Jarman, commander of the separate coast artillery brigade, summed up this test.

Defense forces up and down the canal played their part with an orderliness and thoroughness born of long practice. Searchlights stabbed the skies the entire length of the 50 odd mile wide isthmus. Within minutes after the first alarm the invaders were spotted, big guns had their range and, theoretically, were firing away.

Surprise to All But Few.

The simulated raid was a surprise to the defense forces except for a few high officials.

Almost daily these batteries go thru the whole process of fending off practice attacks and they are proud of their ability to swing into action in five to eight minutes without advance warning.

The battery went thru every step of defense against an actual raid—following reports of the planes' progress that came in from other gun, searchlight and observation posts; spotting it with complicated range computing apparatus; training its guns by the data thus obtained; and feeding and firing practice ammunition.

Repeated at Each Post.

For this particular battery the maneuver was over in less than half an hour. But across the gun bristling jungle it was repeated over and over at scores of other posts.

It's a lonely existence for these guardians of the canal and a none too easy one. But there were no complaints about the daily dose of quinine, jungle post routine against malaria, or the heavily chlorinated drinking water. The soldiers mentioned only in passing that a boa constrictor was killed last night near the battery headquarters.

This post, like many others, is miles off a hard surfaced highway. To reach it you have to labor over a route slashed, blasted and dug from jungle hillsides, impenetrable without a machete. All are heavily guarded.

How the big guns were brought to their emplacements is a mystery, after you have puffed and perspired over the trails.

SPECIAL *today at* TRIANGLE

MILLIONS WILL CHEER
At Noon—Juicy, Pure Beef Hamburger Steak, with Tomato Meat Sauce, French Fried Potatoes, Cool Cole Slaw, Bread and Butter, Delicious Dessert and Choice of Beverages . . .
40c

REACH FOR A PEACH!
Orchard Fresh, Old-Fashioned Elberta Peach Short Cake, Topped with a Snow-Cap of Fluffy Whipped Cream; Pretty a Picture as Frans Ever Painted . . .
20c

TOFFENETTI SALAD
Rich in the Glorious Graces of Nature. Two Slices Ruby Red Home Grown Tomatoes with Whole Hard Boiled Egg, Lettuce with Dressing, Bread and Butter, only . . .
25c

HOT HAM AND SWEETS
All Day, or Dinner—A Sizzling Platter of Hot Roast, Hickory Smoked, Sugar Cured Ham, with Rich Candied Jersey Sweet Potatoes, Bowl of Refreshing Cole Slaw, Bread and Butter . . .
55c

Not So Many Grand Days Left to See the New York World's Fair. Do It Now! Grand Food Waits You at the Toffenetti Restaurant and Garden, Avenue of Pioneers, Opposite the Swedish Village. Also Don't Fail to Inspect Our New $600,000 Toffenetti Restaurant on Times Square, S. E. Corner 43rd and Broadway. 1000 Seats, Two Floors, Last-Word Equipment—Including an Escalator—340 Pleasant Employees!

Your Host, D. L. TOFFENETTI

TRIANGLE RESTAURANTS

Cool as an Ocean Breeze • Famous for Ham and Sweets
57 W. RANDOLPH ST.*
225 South Wabash Ave. | 6 South Clark Street* | 119 South Clark Street
171 West Madison Street | 194 West Randolph Street | 307 South Clark Street
*OPEN ALL NIGHT

Prize-winning Setters are bred from selected stock.
Fleischmann's Gin is distilled from selected grain.

Fleischmann's Gin

A PEDIGREED GIN FOR PRIZE-WINNING DRINKS

Distilled from American Grain. 90 Proof.
Copyright 1940, The Fleischmann Distilling Corporation, Peekskill, N. Y.

NO INCREASE IN PRICE!

(IN ILLINOIS)

PHILIP MORRIS

pays the new National Defense Tax for you —on Philip Morris—America's finest cigarette—*proved better for your nose and throat!*

15¢

including National Defense Tax

CALL FOR PHILIP MORRIS

6.2 CU. FT. REFRIGERATOR

NO MONEY DOWN $66 10c A DAY on Meter Plan

- Brand New in Original Factory Crates
- Porcelain Interior
- Chrome Hardware
- 2 Large Capacity Trays
- 6.5 Pounds of Ice
- Double Depth Dessert Tray
- Automatic Defroster Switch

LIMITED QUANTITY DISCONTINUED MODEL

NO MONEY DOWN 10c A DAY METER PLAN

Just Deposit 10c a day into the meter.

LOGAN APPLIANCE CO.
2751 MILWAUKEE AV. 3117 S. HALSTED ST.
3137 W. MADISON ST. 3133 S. ASHLAND AV.

RESORTS AND TRAVEL. TOURS.

RESORTS AND TRAVEL. TOURS.

COOL! DAILY LAKE EXCURSIONS

TO MILWAUKEE
Safe, Steady, Steel Steamship
S. S. CITY OF GRAND RAPIDS
Chicago's newest, largest excursion ship. New Sky Deck, new Lido Deck, new air-cooled Admiralty Cocktail Lounge, new Marine Ballroom —170 miles shoreline cruise in sight of land.
ROUND TRIP WEEKDAYS $1.75 $2.00 Sundays and Holidays
Phone for Special Group Rates
One-Way Fare, $1.35
DAILY 9:45 A. M., HOME 9:45 P. M.
CONVENIENT FREE PARKING AT ENTRANCE TO PIER

TO BENTON HARBOR SOUTH HAVEN
Specially Constructed Pleasure Liner
S. S. THEODORE ROOSEVELT
Bill's Neptune Casino . . . Luxurious Lido Deck Davy Jones' Locker . . . Plenty of Comfortable Chairs . . . Deck Sports . . . Largest Marine Ballroom . . . Essex Boys' Radio Band
BENTON HARBOR SOUTH HAVEN $1.75 $2.00 Round Trip Weekdays $2.00 Sun. & Hol.
DAILY 9:45 A. M., HOME 9:00 P. M.
FREE PARKING
Chicago-Roosevelt Steamship Co.
Phone FRAnklin 5850

DANCING FREE

MOONLIGHT SKYLINE CRUISE 75c Nightly 10:15-12:30 Sat., 10:15 to 1 A. M. Music-Dancing Fun

Chicago-Milwaukee Steamship Line
Phone DELaware 4949
(All Schedules Daylight Saving Time)

NIGHTLY DANCE MUSIC 75c 9:30 to 12 Midnight Sat. Pirate Cruise, $1 12:15 to 2:45 A. M. Embassy Boys' Band

DOCKS: NAVY PIER

ADVERTISE IN THE CHICAGO TRIBUNE

LOANS ON DIAMONDS FURS JEWELRY
Immediate Cash—Courteous Service
Member Chicago Assn. of Commerce
CHICAGO LOAN BANK
37 So. Wabash Ave., 3rd Fl.

RESORTS AND TRAVEL.

ILLINOIS.

Have you seen "The Lincoln Village" recreated exactly as it appeared over 100 years ago? Visit NEW SALEM—20 miles northwest of Springfield, Illinois.

MICHIGAN.

MICH. UPPER PENINSULA
Information, Free Vacation Directory. Chicago Office, 325 S. Dearborn. Phone Harrison 8878.

Subscribe for the Tribune

SMITTY — HERBY ACCEPTS

SMITTY, WE'RE GOING TO BE A LITTLE SHORT HANDED FOR A FEW WEEKS--IT'S VACATION TIME--
I KNOW
YOU'RE GOING TO HAVE MORE WORK TO DO--YOU'LL NEED A BOY TO HELP YOU
I THOUGHT MAYBE MY LITTLE KID BROTHER HERBY COULD HAVE THE JOB
Reg. U. S. Pat. Off. Copyright, 1940, by The Chicago Tribune.
JULY 29
HO! HO! THAT LITTLE FELLOW WOULD BE A RIOT--ALL HE COULD DO IS LICK STAMPS!
THANK YER, THIR!

IN CARSON'S SEMI-ANNUAL SALE

LAST 3 DAYS OF CARSON'S July Towel Sale with wonderful values that make seasonal shopping the smart thing to do. Here are towels in extensive color and size range to meet your year-around needs. Linens, Second Floor.

FURNITURE

BEDDING

20% DISCOUNT on all made-to-order picture frames, and 10% on finished frames during the Sale.

REDUCED PRICES during August only on all made-to-order table pads.

CARPETING

ALL ITEMS IN THE LIVING ROOM GROUP ABOVE ARE OUTSTANDING VALUES IN OUR SEMI-ANNUAL SALE

THE BREAKFRONT CABINET $39.95. A distinguished possession . . . stands aloof in traditional design, is generous with ample storage space, and 3 drawers that create a six drawer effect. The top drawer opens to reveal a pigeonholed writing compartment. Antiqued hardware glows against the plum-like crotch mahogany veneered on gumwood.

THE BARREL CHAIR, $29.95. Uncommonly luxurious, with well constructed channels, spring seat and drum back curved to conform to the greatest comfort possible. Covers of damask, mohair, tapestry or brocatelle. Colors, plum, cocoa, ash, rose, green, gold and blue. Exposed wood, mahogany finish on hardwood. Also lounge chairs at the same price.

THE TUXEDO SOFA, $79.95. Of curving elegance . . . poised with assurance of its superior full-web construction, high quality damask and complementary colors, green, rose or blue. Also Georgian love seats, Lawson and Charles of London sofas, covered with damask or tapestry, commanding the same enviable low price.

THE SOLID MAHOGANY CHAIR, $9.95. Executed with the finesse of an original, selected from the group containing six unsurpassable styles. Expertly upholstered in damask with lush 18th Century shades of rose, gold, mauve, natural, blue, green, plum and black with copy of Aubusson tapestry design. A value that may never be equaled again.

THE SMALL TABLES, $12.95. Two of the 10 different types in a group of all mahogany or walnut tables. The coffee table and lamp table illustrated are from this group that is highly styled, spell-binding with its detailing, and convincing with its authentic period influence. Choose yours before the group is picked over! Only $12.95.

Furniture, Ninth Floor.

BUDGET PLAN . . . Make a down payment, pay a small carrying charge (none at all if you take three months or less) and spread out the other payments over 3, 6 or 12 months, as best suits your needs. You'll enjoy the use of your new things while you're paying for them! **DECORATING STUDIOS . . .** Ask our competent and willing staff to help you achieve the effects in your home that you desire. Six experienced designers and four home advisers offer you a complete planning service. They'll help you follow your budget and will be glad to help you further economize with Semi-Annual Sale values.

8 PIECE DINING ROOM GROUP

OF HONDURAS MAHOGANY VENEER

$139

Dark, elegant Honduras mahogany veneer on gumwood, with the soft glow of antiqued hardware bearing out the 18th century feeling. Incredible to find this highly styled Duncan Phyfe pedestal table, 42x62x80"; the Credenza buffet; 62x20"; one arm chair and 5 comfortable side chairs all with damask seats.

EXTRA PIECES TO MATCH ARE ALSO FEATURED AT SEMI-ANNUAL SALE PRICES—SERVER, $20.00; CHINA CABINET, $50.00.

Furniture, Ninth Floor.

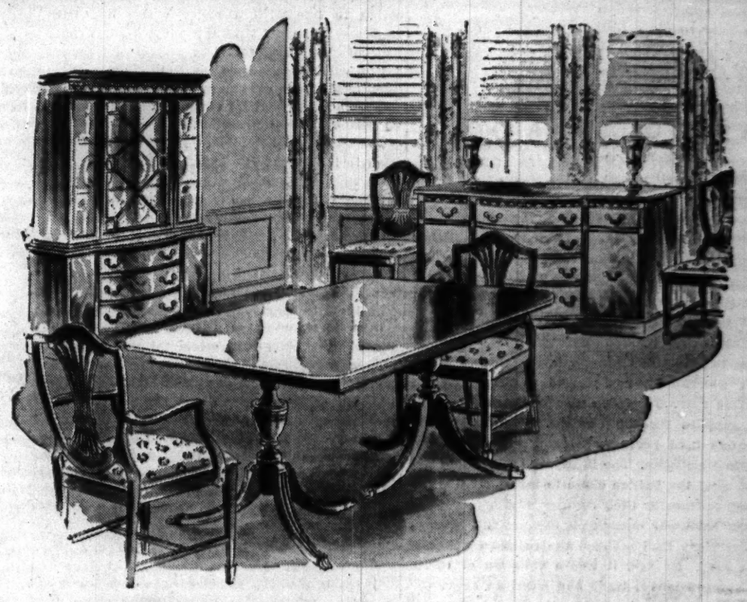

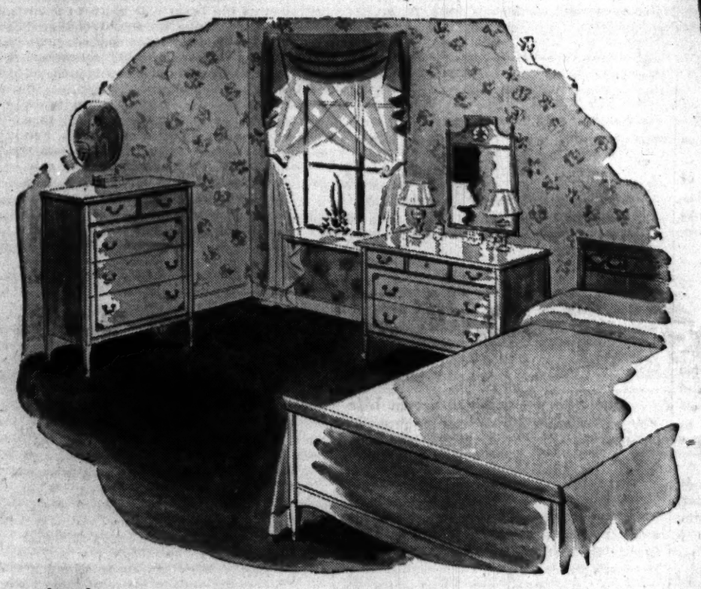

THREE-PIECE BEDROOM GROUP

AVAILABLE IN 5 DIFFERENT FINISHES

$99 complete

French Mahogany, Pistachio, Wedgwood, Walnut or Dark Mahogany veneers are all offered in the same gracefully styled bedroom group. You may wish to mix dark pieces with light or have the entire set in one finish. Panel type sleigh bed, and dresser with antique hardware touched to blend with the wood.

DRAWERS ARE DUST-PROOF WITH CENTER GUIDES AND SPECIAL UTILITY COMPARTMENTS. SET WITH DRESSER, CHEST AND TWIN OR FULL BED, ONLY $99.00.

Bedroom Furniture, Ninth Floor.

THREE SELECT KNEEHOLE DESKS

WITH ROOMY FILE DRAWERS

$19.95 $29.95 $39.95

1. Three section genuine leather top, 7 bow front drawers with 9 drawer appearance, oak drawer interiors and cut out hardware, mahogany or walnut veneer, $29.95.

2. Kidney shaped kneehole desk with one piece genuine leather top, closed back, swirl mahogany veneer and rounded antique hardware, $39.95.

3. Bow Front kneehole desk with 8 drawers and 9 drawer appearance; top measures 42"x21"x30", in walnut or mahogany veneer, $19.95.

Furniture, Ninth Floor.

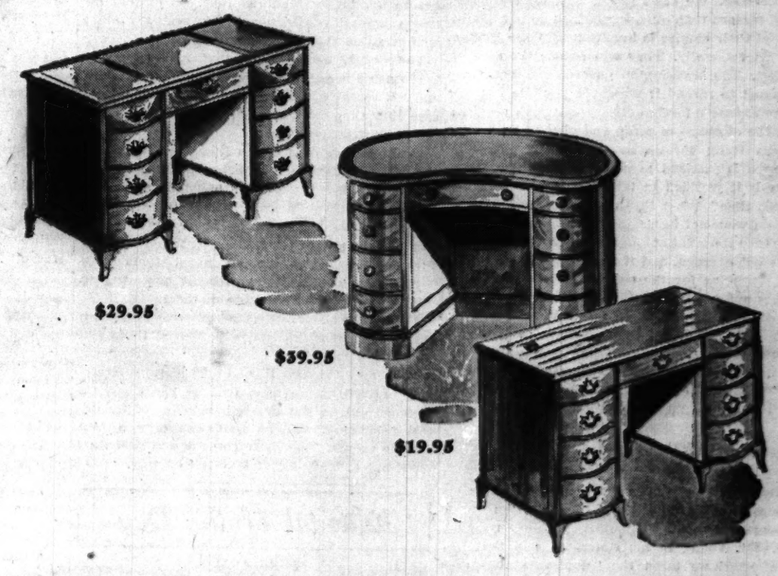

$29.95

$39.95

$19.95

HARDTWIST BROADLOOM CARPETING

IN PLAIN JEWEL TONE COLORS 9-ft and 12-ft WIDTHS

Hardtwist broadlooms are no longer an unattainable luxury! You can give your rooms an uninterrupted expanse of color and texture beauty with this hardtwist broadloom of lustrous pebbly surface that refuses to show soil or dust or footprints. It is woven of durable all wool yarn dyed in a great range of costly-looking colors. Fit your floors with broadloom now and realize this saving. In 9′ and 12′ widths. $4.35 per square yard.

HARDTWIST BROADLOOM RUG SIZES, NEATLY FINISHED AND SALE PRICED.

9x12 ft.	$55.20	12x12 ft.	$73.60
9x15 ft.	$68.25	12x15 ft.	$91.00
9x18 ft.	$81.30	12x18 ft.	$108.40

IMPORTED FRENCH CHENILLE CARPETING, REG. $9.75 SQ. YD., NOW $6.65 SQ. YD.

Imported French Chenille carpeting of luxurious deep piled wool with a silky sheen. In pastel shades. This is our last shipment of imported French chenilles.

Reg. $5.95 sq. yd.

Now

$4.35

SQ. YD.

Carpeting, Sixth Floor.

CARSON PIRIE SCOTT & CO

Chicago Daily Tribune
THE WORLD'S GREATEST NEWSPAPER

FOUNDED JUNE 10, 1847

ENTERED AS SECOND CLASS MATTER MAY 14, 1903, AT THE POSTOFFICE AT CHICAGO, ILL., UNDER ACT OF MARCH 3, 1879

All unsolicited articles, manuscripts, letters and pictures sent to The Tribune are sent at the owner's risk, and The Tribune company expressly repudiates any liability or responsibility for their safe custody or return.

MONDAY, JULY 29, 1940.

THE TRIBUNE OFFICES.
CHICAGO—TRIBUNE SQUARE.
TOKIO—IMPERIAL HOTEL.
LONDON—135 FLEET STREET.
PARIS—1 RUE SCRIBE.
BERLIN—HOTEL ESPLANADE.
MEXICO CITY—QUETZALCOATL PALACE.
PANAMA CITY—HOTEL CENTRAL.
RIGA—STETINEN IELA 2.
MILWAUKEE—110 EAST WISCONSIN BUILDING.
NEW YORK—220 EAST 42D STREET.
DETROIT—5-265 GENERAL MOTORS BUILDING.
WASHINGTON—815 ALBEE BUILDING.
LOS ANGELES—SPRING AND FIRST STREET.
SPECIAL REPRESENTATIVE.
SAN FRANCISCO—155 MONTGOMERY STREET.

THE TRIBUNE'S PLATFORM FOR ILLINOIS AND CHICAGO

1. *End the Parole Business.*
2. *Build Deathproof Highways.*
3. *Make Chicago the First City in the World.*
4. *Faster Suburban Service.*
5. *Up to Date Local Transportation.*
6. *A Lake Front Airport.*
7. *A Motor Ferry to Michigan.*
8. *Cut Taxes in Half.*

A TWO OCEAN WAR FOR A ONE OCEAN FLEET.

Mr. Roosevelt placed oil and scrap metal under export license by an order of July 25. Immediately it was announced that the shipment to Spain had been stopped and that the maritime commission had refused charter to American ships to carry oil to Japan. License was granted for the shipment of scrap to Russia. Stalin is still in good standing.

The British have decided that this is not the time to have trouble in the far east. Mr. Churchill's government has yielded to Japan on the Burma road. For three months it will be closed to supplies for the Chinese. The ministry in London used necessity as a defense of its act against criticism. The injury to the Chinese was not what the British chose to inflict. It was dictated to them by their own national emergencies. They have war enough on their hands.

Secretary Hull rebuked the British for closing the road. He said it was a violation of rights. It stopped lawful trade and aided an aggressor. Presumably the next move in Washington will be to embargo the shipment of scrap and oil to Japan by refusing to issue licenses. Japan is the biggest buyer of American scrap.

Altho representatives of the American nations have been consulting in Havana because they are concerned with new problems of national security, the American fleet, the only available guarantee of that security, is in the Pacific. We are told that the danger is in the Atlantic. We are told it is so great that congress must draft Americans of military age and qualifications. By October the draft boards may be drawing the names of conscripts out of a bowl.

The fleet is in the Pacific when the danger is said to be in the Atlantic. It is in the Pacific because our relations with Japan are bad. They are bad and they are to be made worse. The United States, just when it is affirming that the Atlantic coast line of the western hemisphere is in danger, keeps its fleet in another sea because it does not like what the Japanese are doing to the Chinese. We don't like it and, for more material reasons than ours, the British do not like it. Part of their empire is involved. But the British will act rationally. They will reduce the area of conflict. The Washington government seems determined to spread it wherever possible.

The Japanese foreign office spokesman remarks that the embargo of scrap and oil will be a very serious thing for Japan to consider. Morally America is justified in stopping supplies. Physically is it justified in taking on another enemy at this time? What Japan would not do if Great Britain were not in a fight to the finish at home, if France were not subjugated, if the Netherlands were not overrun, and if the United States were not preparing for the defense of a whole hemisphere and a war with Hitler—what Japan would not do if all these nations were free to act. Japan very likely will do, conditions being what they are.

Somewhere, sometime, the fact might penetrate our foreign policy that half our two ocean fleet is "on order" and that it will not, even if we get it, have a gun on it within five years.

"MOST WILLING TO VOLUNTEER."

Owen D. Young gave the nouse committee on military affairs the views of the American Youth commission on the compulsory military training bill. Mr. Young in his statement said that the men called up faced the "unpleasant but real possibility" that they might see service before their period of training had been completed.

"One of the major reasons for resorting to the selective service draft," he said, "is to avoid concentrating military service among the unemployed boys of 18, 19, 20, 21, and 22 who are most willing to volunteer."

Men at those ages "most willing to volunteer" saved the Union in the first years of the civil war. To conscript only these young men would be unfair, but if there are patriotic youth who would willingly supply all the men who can be trained in the first period why register all male citizens from 21 to 64?

NOTES TO KETCHEMYOUNG.

The letters written by the lady member of the I Am cult to her 10 year old son at boarding school were not, we confess, precisely like those which we have addressed these last few Saturdays to Camp Ketchemyoung. It never occurred to us, for example, to suggest rejoicing now that the prophet "is wielding full ascended power in the octave of light." But then, it must also be confessed, a great many things to write to a small boy have not occurred to us. With considerable regret we have been forced to the conclusion that a wealth of experience in taking the Democrats apart is something less than adequate preparation for this summer's correspondence.

It is possible that the lady cultist's young son may have been somewhat confused by the instruction to rejoice, but then again it may have been just what he wanted to hear from home. We have frequently been astonished at the things small boys rejoice over and almost equally astonished at the things they don't rejoice over. Perhaps a few words about the octave of light would be received with pleasure. At any rate, there is a good deal to be said for an instruction by letter to rejoice. We have thought of a good many instructions and have even incorporated a few but we doubt if any of them was any more welcome than this one.

The letter to the boy, urging him to rejoice, was submitted to a master in chancery to evidence the mother's unfitness for continued custody of her child. It is staggering to think that a parent's fitness may be judged by his letters to his offspring aged 9 or 10. What's more, we don't think it's fair to decide these questions on the basis of one parent's letters. We admit ours have their deficiencies in content and tone, but are Mrs. We's any better?

STATE TRIAL IN FRANCE.

The tragic confusion of France in defeat does not seem to be bettered by the bitterness of factions. It is not improved by the temper which will put Daladier and his associates in government on trial for war guilt. That has the Franco-Spanish touch, as if France had been engaged in civil war and the winners were now to take vengeance on the losers.

The French disaster had its responsible agents. Revelations may disclose not only stupidity but corruption. It also had its causes lying deep in the masses and in their tendencies. But the politicians charged with war guilt were at least acting in line with a policy which had been traditional for more than this generation. France had constructed a protective system of alliances which, when tested, were too frail. It was called upon to honor an obligation. It did so, in association with Great Britain, when it could do Poland no good and itself much harm.

The French did not know the truth; but who tried to tell them? Only a few Frenchmen who were accused of disloyalty and of Hitlerism in consequence. The public man without guilt in France and without guile would be hard to find. The people were fed stories of German weakness, of the rundown German railways, of the untrained army, of the lack of essential supplies. The French were fed everything the Germans could wish them to believe.

Guilt is all over the political map of France. A popular tribunal of justice might give the world a spectacle of governmental incompetency and selfishness which would be exemplary and admonitory to all peoples, but the French trial will present the guilty trying the guilty.

Petain even now resembles Hindenburg in the dotage and selfishness which hastened the ruin of the German republic. And when was Laval ever in the top flight of pure French devotion to selfless patriotism? The French people did not want the war. They did not want to fight it. They didn't know why they should and they didn't.

There is one thing, however, which interests America. Did the French politicians go to war because they had been promised immediate American aid? That's a mystery we'd like to have cleared up for our better understanding of our own secret diplomacy. A war guilt trial may do France no good when it is fragmented and torn by dissensions, but it may have something in it for the United States.

DOVES OF PEACE IN THE CAPITAL.

Louis Johnson, assistant secretary of war, has resigned to be succeeded by Federal Judge Robert P. Patterson. Johnson said in tendering his resignation that he had no alternative, and Stephen T. Early, White House secretary, explained the appointment of Judge Patterson as following the custom, "since time immemorial," of allowing a cabinet officer to select his assistant.

Early might better have confined himself to the statement that Johnson was out and Patterson in. His mention of custom since time immemorial could hardly fail to direct public memory to the loving kindness that has existed between several of President Roosevelt's cabinet members and their principal assistants.

There was, for example, that rare cordiality that existed between Assistant Secretary Johnson and his recent superior, Secretary Woodring—so rare that they were reputed not to have spoken for the last couple of years.

In the earlier days of the New Deal there was the sympathetic entente between Secretary of State Hull and his all-wise assistant secretary, Raymond Moley. Moley's little volume of true confessions indicates that even the gentle secretary became a trifle irked when he found that the President was carrying on negotiations with Great Britain thru Moley without bothering to inform his secretary of state of them.

Then, at a later date, there were those two apostles of peace and goodwill, Harold Ickes and Charley West, the President's congressional hatchet man. Honest Harold held his undersecretary in such high esteem that he had Charley's desk set out on the sidewalk in front of the Interior building. Maybe that was only a hint that he wanted Charley to come in and sit on his knee, but Charley didn't take it that way.

Editorial of the Day

ARMOR AGAIN?

[Reno Evening Gazette.]

Now it is said that despite what has been described as "progress" in the technique of making war there is possibility that modern military leaders may go back to the practice of providing armor for their fighters. British military authorities are reported to be considering adopting an "armor" devised by a New York man. United States officials are also studying the outfit, which is said to resemble an elaborate baseball chest protector.

An improvement on the bulletproof vest, the "armor" protects the back and sides as well as the front. In tests it is said to have stopped bullets from a Thompson submachine gun, and from a German Mauser pistol at a distance of 25 yards. It is composed of thin layers of secret formula steel separated by narrow strips of thin rubber, and the whole covered with khaki canvas.

Major nations have been experimenting with armor for years. They have been balked, however, by the fact that no outfits resistant to high power rifle bullets could be devised weighing less than an impractical 35 or 40 pounds. This new jacket is said to weigh 15 pounds.

The ne plus ultra of light yet serviceable armor was considered to have been reached about the time the English were driven out of France in 1453. It was forged of thin steel to fit the body and limbs, but it weighed 60 to 70 pounds.

"Manufacturers still seek the ideal oil for a watch." Sperm whale oil has always been the thing, but you can't keep killing a whale to oil a watch.—Portland Oregonian.

Scientists have developed three kinds of synthetic rubber, without counting cold pancakes.—Omaha World-Herald.

A LINE O' TYPE OR TWO

Hew to the Line, let the quips fall where they may. Reg. U.S. Pat. Office

MUCH ADO ABOUT MALTA.

Since the island of Malta is much in the war news, because of its importance as a British stronghold in the Mediterranean and Mussolini's desire to blast it off the map, a few items of Maltese lore may be of interest. Therefore give ear:

Maltese cat: A bluish gray variety of the common domestic cat, probably so-called because of its origin in Malta. Kipling wrote a story called "The Maltese Cat" but it was about a polo pony.

Maltese cross: This was originally the badge of the religious military order of the Knights of Malta, and was formed of a design of four barbed arrowheads, point to point. In adapted and elaborated forms this cross became the badge of many other orders of honor. It may be found, for example, in the Victoria Cross and Order of Merit, of England, and in the Iron Cross of Germany.

Knights of Malta: Their first and formal title was the Hospitallers of St. John of Jerusalem. They were organized shortly after the First Crusade to protect and manage a hospital for Christian pilgrims and a church in Jerusalem. They developed into a fighting order. In 1310 they captured the island of Rhodes, and made it their headquarters. When expelled by the Turks in 1522 they moved to Malta, which they ruled until 1798, when the island was taken by the French. The organization existed in a shadowy form in Europe and on the island of Malta into the modern era.

Malta fever: A disease which has been traced to microörganisms in the milk of Maltese goats. It was common in the Mediterranean until its origin was clearly proved by Col. David Bruce in 1907. A severe bout of Malta fever is no joke; it may last from four months to two years. If you have an obscure fever and are in the hands of an energetic physician, he will, when everything else has failed, test you for Malta fever even if you never tasted goat's milk.

SCULPTOR OF CHILDHOOD.

(For Mabel Torrey, Chicago artist.)

Obedient to the sculptor's magic call,
Blithe, lovely children come from out the mold
To dwell in lustrous bronze; they greet the fall
Of summer rain, and mark bright spears of gold
Hurled by the sunlight breaking thru; bird-songs
Evoke their echo: nor shall time erase
This captured beauty. Pathos yet belongs
To evanescent childhood's every grace.
Time's weary caravan rolls on, and we,
Thru art's translated beauty, look upon
New wonderment, with eyes unveiled to see
A tender, fleeting chronicle respun.
The Nazarene held those regenerate
Who came as children to His Kingdom's gate.

Lucile Pittman Leech.

Supplement to College Humor.

A florist at Howard and Clark streets painted a sign on the outside of his window: "Glads, 50c." Some wag wiped out one letter, which left only: "Lads, 50c."

This reminds me of the professor who chalked on the blackboard: "The professor will meet his classes at 11 o'clock." When he arrived, the letter "C" had been wiped out, whereupon he himself eliminated the letter "L." C. O. R.

The Shorn Lamb's Start in Life.

May I add a final word about the proverb, "God tempers the wind to the shorn lamb" [July 13 and 24]?

Wilbur L. Cross, in his magnificent biography of Laurence Sterne, gives the French original as "A brebis tondue Dieu mesure le vent," and cites a volume published in London in 1640 in which George Herbert tried his hand at translating it. Herbert's version was:

"To a close shorn sheep God gives wind by mesure."

Yale Levin.

First Call for Bachelors' Rebellion.

Dictatorship! That's what we've got! Congress is made up principally of married men, isn't it? All married men are bossed by their wives, aren't they? So look what they've done to the poor bachelors, will you? Conscription! More income tax! And why? Look at the calendar and you'll see why! Because this is leap year, that's why! Injustice! Persecution! Discrimination! Concentration! . . . All right, sergeant, where do I sign?

Uncle Louie.

IN A CROWDED STREET CAR.

She found a scrap of seat up front
And smilingly surveyed the crowded car,
"Thank you," she said and nodded her white head,
"Its been a longish day, I've been quite far—
Out west to see a friend. We had such fun,"
The old eyes laughed, "But now it's good to sit."
She chatted of her day to others near,
Then reached and tapped a woman's bag, "You knit?"
And eagerly discussed the newest stitch:
A thin girl moved up closer, lost her frown,
Worn ragged nerves relaxed and people smiled,
Forgetting for a space the wear of town,
The air was full of simple friendliness,
It swept away the drabness, brought a wave
Of warmth, of quietness and peace,
She was so gay, so old, somehow so brave.
The car became her home and they her guests,
She welcomed them with easy, kindly ways,
Touched light with healing hands their tired eyes
And gave them strength to face the crowded days.

Mary V. Farnum.

Putting George Washington in His Place.

The debunking of our historic idols goes on space. Now we discover that for years the country has lavished admiration on an unworthy object, the late George Washington. After pretended sacrifices at Valley Forge and Trenton and as President what, upon the expiration of his second term, did this slothful fellow do? Without a single sleepless night of conscientious struggle, callously he abandoned the new nation to its fate, and deserted it for the lazy ease of Mount Vernon.

Mr. Waubuno.

President Roosevelt should have remembered that Edward VIII, lost his throne on account of Wallis.

S. W. L.

Remember the ship that was called the Flying Dutchman? Well, the Chicago harbor now contains the Sitdown Dutchman.

CHARLES COLLINS.

How to Keep Well By Dr. Irving S. Cutter

To the limit of space, questions pertaining to hygiene and prevention of disease will be answered in this column. Personal replies will be made to inquiries, under proper limitations, when return stamped envelope is inclosed. Dr. Cutter will not make diagnoses or prescribe for individual diseases.

[Copyright: 1940: By The Chicago Tribune.]

WHEN "OLD FOLKS" BECOME QUEER.

As we grow older we understand that muscles are likely to weaken, joints to become less flexible, and wrinkles to announce themselves [due to the absorption of fat beneath the skin]. But we may fail to realize that the nervous system is subject to decay. Nevertheless, we seem to expect that its power will be retained in smooth working order. Unfortunately, as a part of the ageing process, every function of the body becomes less alert. Even opinions become more fixed, ambition is less keen, and memory suffers, altho childhood events may be recalled vividly.

All of us can call to mind an elderly acquaintance or two who has become more "difficult"—with a domineering attitude, replacing that of kindness and tolerance. Then, too, every incident and happening is taken to heart. Instead of passing off unpleasant episodes or giving them their proper values among the things of the day, they will be grieved over, talked about, and "rehashed" for weeks.

What is the cause? Why should these altered characteristics present themselves? The answer lies in deficient nutrition. While many endeavor to make up for poor absorption by eating more, the objective is ofttimes defeated by the accumulation of waste products that are but partially disposed of.

Then comes the circulation. Blood vessels narrow gradually and hence cannot carry the requisite amount of vital fluid. In consequence, the brain and the nerve tissues are less well provided with food. While the kidneys and the heart may not be actively diseased, these organs are inadequately nourished because of the increasing sclerosis of the arteries. Is it any wonder then that structures such as the brain will begin to show signs of fatigue or actual changes? As a result our patient may complain of sleeplessness, inability to concentrate, vertigo, or minor symptoms involving sensation.

Most depressing of all is senile dementia, which may be ascribed to a poorer blood supply to the brain. Perhaps there is actual atrophy [wasting] of the organ itself. At any rate, we know that judgment is upset, temper frayed to a ragged edge, and the victim may exhibit vicious thoughts toward those who are doing the most for him. He may become suspicious and indulge in accusations of the most flagrant kind against those who love him most. It is in this stage that unfair wills are written, peculiar sex attachments formed, and—depending upon the degree of the disorder—pronounced delusions may be encountered.

For treatment we must go back to our fundamental concept that nutrition and circulation are basically at fault. A strictly hygienic régime—with the employment of such food adjuncts as may be required [chiefly vitamins] must be outlined. Small, frequent meals are digested better, and if hydrochloric acid is absent from the gastric juice this substance may be taken by mouth.

Most physicians use stimulants guardedly, but—in many of these patients—a favorable response to digitalis or some drug such as caffeine will be observed. Sleep may be aided by a mild sedative, such as occasional doses of bromides; and outdoor activity should be encouraged short of fatigue. Fortunate is the oldster who has a hobby. The study of local history, golf, or even collecting stamps or other inconsequential trifles will keep the thoughts occupied. To consign one of these worthwhile persons to doing nothing is tantamount to sending him to prison.

Maintaining the circulation by avoiding overstrain in the early and middle periods of life will aid in preserving our faculties well into the eighties.

WASHING DOWN FOOD.

V. K. writes: Is it harmful to sip a beverage with food in the mouth?

REPLY.

On the contrary, a sign of unusual dexterity. If you keep on sipping, the mass will probably disappear. It may enter the gastric pouch without sufficient mastication.

PATERNITY TEST.

A. L. writes: Is there any test that can prove the fatherhood of a child?

REPLY.

Not definitely. The test is of value only in a negative sense. If the blood of the suspected father falls into a different group the responsibility is not his.

PURIFYING THE BLOOD.

E. C. T. writes: Many people say that a small amount of salts taken daily helps to purify the blood and clear a bad complexion. Is there any truth in this statement?

REPLY.

O. K. if you need a laxative—otherwise not. I know of no special complexion cleaning power of this drug. There is no better way to purify the blood than to provide good food in the presence of a well behaved digestive tract. Mild exercise out of doors will tone up the skin.

Test Your Facts

Below each of the following questions are listed three answers. Make your choice, turn to page 22 in the Want Ad section for the correct answers, and mark your score:

1. What year saw the annexation of Texas to the United States? [a] 1852, [b] 1845], [c] 1860.
2. What team won the professional football title last year? [a] New York Giants, [b] Chicago Bears, [c] Green Bay Packers.
3. Where is the tomb of America's Unknown Soldier? [a] Baltimore, Md.; [b] Washington, D. C.; [c] Arlington, Va.
4. Part of what country does the Yangtze river flood nearly every year? [a] India, [b] Egypt, [c] China.

THE RETURN OF TYRANNY IN AMERICA

VOICE OF THE PEOPLE

Writers should confine themselves to 200 or 300 words. Give full names and addresses. No manuscripts can be returned. Address Voice of the People, THE TRIBUNE.

AND WALLACE IS A CANDIDATE.

Elmhurst, Ill., July 25.—A current wheat loan letter to farmers—approved by the New Deal department of agriculture—includes these sentences: "Are you going to market your crop the old way; take whatever price you are offered and let the speculator have the profit? A few years ago you had no choice. Now you can determine how and where you will market your wheat and how much you will get for it."

All of which constitutes a choice pack of misstatements designed to further inflame the growers against every one excepting the Washington vote racketeers.

Actually, the wheat sold to private owners, such as elevators and mills, is not subject to speculation because the buyers "hedge" their purchases. Thereafter they do not gain nor lose by price fluctuations. The mentioned speculation—ironically enough—only enters in when the grower responds to the New Deal wheat loan invitations. He deposits his wheat as collateral on such terms that he is bound to win and the government is bound to be stuck financially. Only the amount of federal loss [our money] is undetermined. That is the speculation.

In the heartless process, endless portable grain storage bins are set up to ruin the business of privately owned country and terminal elevators.

All of which is another example of how the pious New Deal vote racketeers plunder the public treasury for voting blocs, and then ask for another term in which to more deeply bankrupt the nation.

BILL MAYOR.

DEFENDS THIS THIRD TERM.

Chicago, July 24.—There is a big campaign against the third term for President Roosevelt. Reading some of the newspapers, THE TRIBUNE included, it would seem a crime to do so. There is no law in this country against it, so why not leave it to the voters, who alone can decide, whether a man can be elected for a third time?

Theodore Roosevelt, who served practically two full terms as President, ran for President on the Bull Moose party ticket, when many of those now against the third term were the stanchest supporters of Theodore for the third term; among those was your CHICAGO TRIBUNE.

If it is almost a crime for the present Roosevelt, who was drafted by his party, to run for a third term, why was it not a crime for the earlier Roosevelt to do so?

A. J. D.

WHEN THE GUARD IS ORDERED OUT.

Chicago, July 25.—If and when the National Guard is ordered to extended training for eight to fifteen months, what provisions will congress make to take care of the dependents of the enlisted men? Discharging of married men of the guard would place the strength far below the present. Some of us are entitled to quarters, but unde. a mobilization there would be insufficient quarters, therefore we would receive an allowance which would be far below the rent one pays now. Also under present regulations we would not be eligible for reënlistment or longevity pay for our prior service. Such regulations should be changed if congress gives the President the power to "order" the guard out. This is not a case of war or invasion of the country but merely extended field training.

How about those concerns who sponsor companies in the guard and encourage the enlistment of their employés? Will they hold jobs for the men? I thank the Dixon Crucible company and the Standard Oil company for the stand they have taken. They are 100 per cent Americans; how about the others? J. L.

ABOUT JOB AGENCIES.

Chicago, July 24.—"A workingman" complains of a $25 payment of initiation fee for the union. He makes me laugh. I and several thousands more of untrained and unorganized workers contribute more to the so-called employment agencies.

For any job they guarantee for only 30 days you must pay in that 30 days fees ranging from one week's pay to 60 per cent of a month's wages. Try that on your piano

Most of them demand payment even before they send you out on an interview. JUST ANOTHER WORKINGMAN.

THRILL SHOW A SUCCESS.

City Hall, Chicago, July 23.—I desire to convey to the members of your staff the appreciation of the membership of the Chicago fire department for your splendid support of the Third Annual Police and Fire Thrill Show.

According to best calculations, more than 80,000 people were present at the show and I am sure the publicity given the event in THE TRIBUNE is responsible for the constantly increasing interest in this annual exposition.

M. J. CORRIGAN,
Fire Commissioner.

THEY JUST HAD A BABY.

Chicago, July 24.—Recently my wife had a baby. The event was of great moment to us and of interest to our circle of friends.

News of our baby's arrival became common knowledge, thanks to the custom of one of our newspapers of printing birth lists.

Our mail became "heavy"—special offers for the "wee one"—and the telephone began ringing after the wife's return from the hospital, disturbing her rest—door bell rings—solicitors for patent foods and devices to make mother and baby happier—bah!

Why should a metropolitan paper condone a thing like this? As an advertising man, I have occasion to study papers from New York, Boston, Pittsburgh, Philadelphia, and other large cities. None of them publishes birth lists. We would rather buy our needs from advertised offerings in newspapers and magazines and be free from these unasked callers—in person and by phone or mail.

ROYAL B. MARTIN.

ACQUIRING A NEW READER.

Morgan, Minn., July 20.—After having attended in person the "staged show" of the Democratic convention last Wednesday and Thursday nights and having listened to Francis Durbin extoling the virtues of Chicago and blasting your editorials, I am more than anxious to read your comments on the convention. I herewith place my order for the outstanding issues of your worthy paper on the convention of the previous week and ask you to bill me for the same.

REV. H. A. SCHERF.

THANKS ALL AROUND.

Chicago, July 24.—The employés of Harris Brothers cabinet shop wish to thank the Chicago fire department and the insurance patrol for good work in saving this department. We also thank Mr. Berno and Mr. Brenen for their untiring efforts to protect this building. We thank you.

B. JOHNSON,
Shop Steward.

THE WILLKIE BUTTONS.

Chicago, July 25.—Will you kindly publish the fact that Willkie buttons can be obtained on the 20th floor at 120 South La Salle street, as I am getting weary going up there, filling my pockets with these buttons, and having every one I meet, with whom I am acquainted, say "Gimme a button, will yuh?"

HOWARD W. VANCE.

FRIEND OF THE PEOPLE

Letters to this department must be signed with names and addresses of writers.

GUARDIANSHIP.

Chicago, July 26.—[Legal Friend of the People.]:

1. What is a guardian ad litem? While administering an estate in which my son is heir [2] the lawyer charged a fee of $15 for this guardianship.

Now that the real estate is being sold [3] I find that I had never been appointed guardian,

4. Shouldn't the lawyer have opened an estate for my son at that time?

5. What else could the $15 have been paid for?

6. What will it cost to establish myself as guardian?

7. The property is in a suburban town and is being sold for $1,000 cash. My son's share would be one-third of a fourth share, or approximately $75.

8. Would he realize anything from the sale after all expenses are paid?

9. Could I refuse to have anything to do with it? There seems to be nothing in it but worry, and I would like to have nothing to do with it.

I have never fully agreed because [10] the lawyer would not tell me what my boy would get out of it after expenses are paid. I have signed no papers.

E. C.

1. A guardian ad litem is in substance a legal representative appointed to look out for a minor's interests in the course of litigation.
2. We see nothing irregular about this.
3. The mere fact that you have not been appointed guardian of his estate would not disprove some other person's appointment as guardian ad litem.
4. Depends on facts that are not before us.
5. See preceding answers.
6. Depends largely on whether you have the experience and capacity to handle the matter for yourself.
7. Where the share is as small as this it ought to be possible to get the parties to waive the opening of a guardianship estate. One alternative is to arrange to deposit the money in a savings account to be held until the minor is of legal age.
8. Depends on facts that are not before us.
9. Yes.
10. We do not see how you could expect him to make a definite prediction. Apparently you have been somewhat unreasonable with him. TRIBUNE LAW DEPARTMENT.

PRESIDENTIAL ELECTION.

Chicago, July 26.—[Legal Friend of the People.]—If war should come before the Presidential election would they have an election or not, or does the President that is in now remain in office? J. L.

The precedent of the civil war says that the election would be held as usual, but there is little use trying to predict what may be done in an unprecedented emergency.

TRIBUNE LAW DEPARTMENT.

TODAY IN HISTORY

July 29, 1778

The French fleet, under Admiral D'Estaing, sent to aid the American revolutionists, arrived at Narragansett bay for joint attack with land forces on British garrison at Newport. Before operations could be begun, however, a reënforced English fleet appeared and engaged the French. While the battle was progressing a gale came up and damaged the French fleet so severely that it had to put into Boston for repairs.

[©: 1940: Encyclopaedia Britannica, Inc.]

THE WILLING BRIDE

[London Daily Herald.]

Petain: "She says, 'I do.'"

100,000 Hear County Forest Choral Series

The final three programs of the third annual summer series of forest preserve concerts were heard yesterday in Thatcher, Caldwell, and Dan Ryan woods.

Philip Goldstein, 8, singing at concert.

An estimated 100,000 persons have enjoyed the 21 concerts given the last seven Sunday afternoons, and about 1,000 singers have taken part as members of choral groups. Unusual features of this year's concerts have been the sharp increase in the appeal of community singing and the fact that patriotic songs have been offered far more often than in the past.

The Embury Mixed choir, under direction of J. W. Johnstone, sang yesterday in Dan Ryan woods. The Royal League Women's chorus, led by Miss Sylvia Brydine, appeared in Caldwell woods, and the Chicago Concert chorus, whose director is Miss Lucy Atkinson, was in Thatcher woods.

The Royal League group and their audience found each other so mutually pleasing that the concert ran half an hour past its scheduled time as the woods echoed to the community singing.

Louis Palermo, 1102 North 21st avenue, Melrose Park, an accordionist; Philip Goldstein, 4833 North Sawyer avenue, who is 8 years old, and Shiah Director, 6, of 4953 North Sawyer, both singers, gave volunteer solos which were well received.

Most of the choral groups in the city, many of which have appeared during the summer concert series, are now devoting most of their spare time to practicing for the Chicagoland Music Festival, to be held Aug. 17 in Soldiers' field.

The summer concert series has been sponsored by THE CHICAGO TRIBUNE and the Cook County forest preserve district, and was made possible thru the coöperation of Clayton F. Smith, president of the county board.

* *

Chorus of 500 Sings in West Chicagoland Music Fete Tonight

Many musical organizations will sing tonight in the sixth annual West Chicagoland Music festival, to be held in Union park. One of the features of the program will be songs by a choral group of 500, directed by A. Thomas Dorsey. Soloists will include Etta Moten. The festival will open with a parade starting at Ashland boulevard and Lake street at 6 p. m. The festival program will begin at 8:30 p. m. The festival is under the auspices of the Chicago park district.

New *Under-arm* Cream Deodorant *safely* Stops Perspiration

1. Does not rot dresses, does not irritate skin.
2. No waiting to dry. Can be used right after shaving.
3. Instantly stops perspiration for 1 to 3 days. Removes odor from perspiration.
4. A pure, white, greaseless, stainless vanishing cream.
5. Arrid has been awarded the Approval Seal of the American Institute of Laundering for being harmless to fabrics.

25 MILLION jars of Arrid have been sold. Try a jar today!

ARRID

39¢ a jar — At all stores selling toilet goods (also in 10¢ and 59¢ jars)

GARMENTS

Wash Curtains, Blankets, Comforters, Window Draperies and Slip Covers. Finest Work—Reasonable Prices. CHICAGO—SUBURBS

CAVANNA CURTAIN CLEANERS

LAKeview 1535 — 3501 N. ASHLAND

Paul Robeson Wins Ovations from Throng in Grant Park

BY EDWARD BARRY.

Paul Robeson, the great Negro bass-baritone, made his first Chicago appearance in nearly five years last night. He sang from the stage of the Grant park band shell to an audience that packed the tens of thousands of available seats and overflowed onto the spacious lawns all about. Mr. Robeson's co-attraction was the orchestra of Rico Marcelli, altho for virtually all of his accompaniments he used the pianist Lawrence Brown.

Mr. Robeson first won the enthusiastic friendship of his audience by the charm of his personality. He is a great giant of a man, with an infectious smile; bright, humorous eyes, and that dignity of bearing that springs from an honest sense of worth. The moment that he walked upon the stage the crowd that faced him from every corner of the big breezy auditorium put on a big demonstration in his honor.

And these ovations grew greater as the evening wore on. In his very first song—the spiritual, "Go Down, Moses"—Mr. Robeson dispelled all doubts as to the extraordinary quality of his art. The voice itself was tremendous—sonorous as summer thunder yet innocent of any suggestion of roughness.

The singer produced his tones as effortlessly as if he had a pair of bellows within his chest. And the rhythmic strength of his singing gave the song a pounding, inexorable quality which accorded well with its character.

To constantly mounting applause Mr. Robeson sang the sad, haunting song, "O No, John, No," and several melancholy Negro, Russian, and Jewish songs. Sometimes the audience was reminded of the fact that this man standing before them is an actor as well as a singer. He dramatized the music effectively, always becoming the "I" of the song and—in the case of "O No, John, No"—entering wholeheartedly into the dialog form and becoming the two "I's." Also, he made use occasionally of arch looks and expressive gestures.

The climax of the evening came when popular demand—in the shape of numerous shouted requests from the audience—compelled Mr. Robeson to do "Ol' Man River." He sang it with an awesome virility. There were cheers and screams at its end. After another Negro number—the mock-serious "Scandalize My Name"—the singer offered "Ballad for Americans," a folksy and warming piece that has become one of the best liked bits of Americana of our day.

Mr. Brown not only played good idiomatic accompaniments, but also added his voice to that of Mr. Robeson in such songs as "Little David" and "Joshua Fit de Battle ob Jericho."

The Grant park concert at 8 o'clock this evening will be given by the Chicago Symphony orchestra, with Hans Lange conducting. The program:

Suite No. 2, B minor, for strings and flute ..... Bach
Excerpts from "Children's Corner" ..... Debussy
Ballad, "Tam O'Shanter" ..... Chadwick
Academic Festival Overture ..... Brahms
Symphony No. 1, C minor, Opus 68 ..... Brahms

The concert will be given at the band shell opposite 11th street. All seats will be free.

Barbirolli Gives Chicago a New Mozart Number

BY CECIL SMITH.

John Barbirolli continued his offices as guest conductor of the Chicago Symphony orchestra at Ravinia over the week-end. A distinctive feature of the Saturday evening concert was the first performance in this region of Mozart's C major symphony, numbered 338 in the Köchel catalog.

This symphony, written in three movements without the customary eighteenth century minuet, perhaps does not attain to the perfect symmetry of the later G minor symphony or to the spaciousness of musical thought to be found in the "Jupiter." Nevertheless, it is one of the most charming works of Mozart's early maturity, with thematic material deserving of more sparkling treatment than Mr. Barbirolli and the orchestra seemed willing to bring to them. The finale, in the form of a gigue, is especially infectious in rhythm and neat in orchestration.

Earlier in the program Mr. Barbirolli presented the first symphony by Sibelius. In general he conceived the work rather episodically, treating the climaxes like isolated masses of tone, and not always discovering or maintaining the lines of musical thought which led up to them. At times Mr. Barbirolli could be depended upon to bring the music into a cogent emotional unity, but his ability to do this was sporadic.

The Saturday program opened with Smetana's Overture to "The Bartered Bride," and also contained a trifle by Grieg known as "The Cow Keeper's Tune," and Berlioz's "Roman Carnival" overture. The Sunday afternoon concert listed the Overture to Weber's "Der Freischütz," Delius' "On Hearing the First Cuckoo in Spring," excerpts from the third act of Wagner's "The Mastersingers of Nuremberg," the Haydn symphony in D major, No. 104, Griffes' "The White Peacock," and the dances from de Falla's "The Three Cornered Hat."

* *

Evanston Borrowed Time Club to Picnic Tomorrow

Two hundred members of the Evanston Borrowed Time club, whose average age is 75 years, will dance, sing, and compete in racing games at the second annual picnic of the club tomorrow in Ellington park, Hartrey avenue and Harrison street, Evanston. Membership in the club is limited to those who have passed three score and ten years.

* *

Jewish Sisters to Picnic.

The Jewish Big Sisters will sponsor an all day picnic and beach party for combined groups of Little Sisters, Wednesday at Jackson park. Miss Dorothy and Miss Frances Hoffman and Mrs. Philip Cohen will be in charge.

Front Views and Profiles

By June Provines

Double Features.

Samuel Goldwyn, whose article on "Hollywood is Sick" appeared in a recent national publication, was discussing the piece with Sol Lesser, one of his associates, shortly before it appeared. He told how he had outlined what was wrong with the movies, and expressed particular denunciation of the double feature as one of the evils of the movie industry. Finishing his discourse on the article, he added:

"If you're not doing anything this evening, Sol, come over to the house and we'll run off a couple of pictures."

Botanical Note.

A woman who likes to patronize the neighborhood sidewalk flower marts, in spite of the fact that her husband insists she would do better to get more expensive flowers from the florist's shop, came home recently with a bunch of dark red peonies. The florist, probably because the peonies were of questionable freshness, had thrown in some baby's breath.

"I wonder who put the gyp in Gypsophila," murmured her husband (Herbert Hoagland), observing the flowers and the interspersed baby's breath and giving it its botanical name.

By Way of Report.

A letter from the Gill Glass and Fixture company, which says on its letterhead *Illuminating Glassware*, was signed by a Mr. Aglow. Initials H. A.

Black and White.

Miss Dorothy Gish, walking the West Highland terrier of her sister, Lillian, on Michigan avenue the other day, was reminded of an afternoon on Fifth avenue when she had her own Aberdeen terrier, as well as Lillian's Malcolm, out for an airing. The black and white combination caught the eye of a policeman.

"Are ye by any chance advertising whisky?" he asked her.

Juvenile Spelling.

Parents sometimes complain that children are no longer taught to spell in school. A Chicago father who received a letter from a young son at camp is sure this is so. The lad wrote that he had been "fising," but that he hadn't caught "n e fis."

Stay at Homes Prove Faith in 'Best Resort'

BY JUDITH CASS.

THOSE who take their vacations in the winter, claiming that Chicago's the best summer resort of all, may have wavered a bit in their loyalty to this idea last week, but when the first cool breeze ended the recent heat wave, the stay-at-homes beamed with pride and assumed that "I told you so" look. Tho thousands are traveling, there do seem to be more who are staying at home this summer than in previous years.

The T. Philip Swifts, for instance, are staying right in Lake Forest this summer instead of going west as they usually do. A tennis court and swimming pool on their grounds help to make the summer an active one for the young Swifts. The Valentine Bartletts and their children, who were to have gone to Jasper Park, Canada, with the Swifts, canceled their plans, too, and are in Carolina.

Many who formerly lived in Chicago and loved the summertime here plan especially to come "home" during the hot weather months. Mrs. Robert Burns, the former Sarane Otis, and her young son and daughter arrived yesterday from Los Angeles, Cal., for their usual summer visit with Mrs. Burns' parents, Mr. and Mrs. Ralph C. Otis.

Junior Kinney Smiths to Have Housewarming.

Mrs. Burns' cousin, Mrs. Kinney Smith Jr., and her husband are enjoying this summer especially, for they have become country dwellers and are virtually settled in their new Barrington home. The house is situated on a hilltop where the Smiths took advantage of all stray breezes during the hot spell. Mr. and Mrs. Smith will give a housewarming next month with Mrs. Burns as the especial guest.

Mrs. Thomas M. Schriber, the former Betty Brooks, still prefers Chicago summers to winters even tho she now lives in Bedford Hills, N. Y. She and Mr. Schriber are spending a fortnight with her parents, Mr. and Mrs. Mason Phelps, in Lake Forest, and will return east next Saturday.

Mrs. Ffoulke Dewey of New York and Washington will have a taste of August weather here. She arrives today to spend a week with her old friends, the Philip Mahers, in Lake Bluff. Mrs. Dewey is on her way west.

Having spent the first half of the summer in their home at Marion, Mass., the John M. Butler family has returned to Winnetka for the last half. Miss Betty Butler is a debutante of this season. She will have a tea-dance at the Indian Hill club on Sept. 14.

Chicagoans Bound for East, West, North.

Outward bound: Mr. and Mrs. William S. Miller, who have gone to California to see their daughter, Mrs. Charles N. Proctor, and her husband and their little girl, Nancy. The Proctors live in Yosemite National Park. The Millers will return to Winnetka for Labor day.

Dr. and Mrs. Francis Horan, who will spend August at the Seigniory club in Montebello, Quebec.

Mrs. John J. Cummings and her daughter, Miss Jane Cummings, who have gone to Colorado for two months. They will spend four weeks in Estes Park and the remaining time at the Walter P. Paepcke ranch.

James C. Hutchins, who has gone to Camden, Me., to join his wife and daughter, Miss Margaret Hutchins. The Hutchins family will return late in September.

Mrs. Edward A. Leight, who leaves today for Mackinac Island. She will spend a month there.

The Daniel Leonards and their children, who are leaving by motor tomorrow for the Adirondacks to spend five weeks at the summer home of Mr. Leonard's father, John R. Leonard. Mrs. William Turpin [Harriet Leonard] and her son already are there.

Mrs. Walter Schuttler, who has gone to her summer home in Saratoga, N. Y.

Jeanette Schreiner Weds New Yorker.

The marriage of Miss Jeanette Schreiner to Dawson Larrimore Newton of New York was announced yesterday by the bride's parents, Mr. and Mrs. Joseph Oswald Schreiner of North State street. The ceremony was performed Saturday by the Rev. James Channon Montgomery in the rectory of the Presbyterian church at

[Continued on page 12, column 3.]

Youngsters Play in Pool the Safe Way

[TRIBUNE Photo.]

There's nothing to be afraid of in the water, even if you're little, if you have inflated inner tubes such as Sheila Morris (left) and Patricia Hearn had when the photographer found them playing in the Exmoor Country club pool.

'You're Not So Tough' Deftly Filmed, Played

"YOU'RE NOT SO TOUGH."
Released by Universal.
Directed by Joe May.
Presented at State-Lake and Stratford.

CAST.

Millie ..... Nan Grey
Tommy Lincoln ..... Billy Halop
Pig ..... Hunts Hall
String ..... Gabriel Dell
Ape ..... Bernard Punsly
Rap ..... Bobby Jordan
Salvatore ..... Henry Armetta
Mama Posito ..... Rosina Galli
Griswold ..... Eddy Waller
Collins ..... Joe King

By Mae Tinée.

Good Morning!

The "Dead End Kids" are getting to be great big boys! And in this film they desert the sidewalks of New York for a spot of vagrancy that lands them on the ranch of one Mama Posito, where, OR ELSE! they labor for their daily bread and play up to their leader, Tommy [Billy Halop], who conceives a plan that really works out just fine!

You see, Mama Posito had lost a little son some years before. She and the now deceased Papa Posito had gone to a picnic. Their wee Tomaso had wandered away and never been found by them. Mama has always been on the lookout for him to return and in Tommy, the fast thinking waif, she believes she has discovered her loved one.

Tommy, with an eye to a soft future, works fast and believes he's getting away with it until the sheriff—a great friend of Mama's—strolls in one day to tell the handsome lad that he, the sheriff, PERSONAL, had found the Posito baby, drowned, but had not told the broken-hearted mother, fearful of the results from shock. . . . Year after year he had tried to do so but—well—just BUT. Anyhow, he knows Tommy isn't Tomaso—and so—NO FUNNY BUSINESS.

But Mama Posito, gentle, generous, wistful, is her own best protector. Her faith is completely disarming. Tho left to believe that Tommy IS Tomaso, she finds in this husky young fellow just the sort of man she'd needed about the place. A kid who has learned shrewdness thru tough breaks and rubbing up against odds and who comes thru for her grandly when occasion demands.

Scenes where Tomaso foils the meanmen who would prevent Mama from marketing her produce because she will not agree to come in with them on starvation wages to her employés are punchful and amusing.

Rosina Galli as Mama Posito gets to the heart. Her technique is reminiscent of Maria Ouspenskaya's. Smooth. The kids all run true to form and Nan Grey as the girl in Tommy's life is nice. Capable men in the cast.

Scenery is interesting and the fair little story is deftly directed.

See you tomorrow.

Looking at Hollywood

By John Chapman

Hollywood, July 28.—Few are the veterans who can count 32 years in the motion picture business, and Erich Pommer, now producing the Carole Lombard-Charles Laughton "They Knew What They Wanted" for R.-K.-O., is one of these.

Pommer, a middleweight, ruddy, gentle, and timid man who looks like a picture of somebody's kind 51 year old uncle in a children's book, has created and helped to create an amazing number of memorable films, notable picture companies, and important players. One of his old stars, Emil Jannings, now runs the German cinema industry under the dictatorship. Jannings, part Jewish, was officially decreed an Aryan. Pommer, who has taken out his first papers, will be happy to step before some federal judge and be decreed an American.

Pommer has never had a job outside the movies. Son of a fruit canner, he was born in Hildesheim, Germany. When he was 18 he went to Berlin to study medicine. At a party he met the German representative of the Gaumont-France Film company, became excited as he listened to tales of the movies, asked for a job and got it. He became a Gaumont-France salesman, selling pictures and projectors in Germany.

In 1909 Pommer organized the Gaumont newsreel in Germany, filmed some of the first shots ever made in Berlin. A notable newsreel scoop was Bleriot's flight cross the English channel.

After three years as central European manager in Vienna, Pommer quit Gaumont, took a similar job with French Eclair, made a 5,000 foot airplane drama called "Mystery of the Air." This sold so well he made another long film, "Death Rides on a Ferris Wheel." The world war broke up his French contacts and he organized the Decla company.

Pommer's "discoveries" are more numerous than those of a chatter columnist. One of his first was Fritz Lang, the director. After the war Pommer became head of production of a merged firm, Decla-Bioscop, and his career came into full bloom. "The Cabinet of Dr. Caligari," "Dr. Mabuse," and "The Nibelungen" appeared. In "Caligari" necessity was the mother of invention. Postwar restrictions on electrical power forced studios to save juice, so far the modernist film lights and shadows were painted on cardboard sets which, thus, were the forerunners of modern elaborate backgrounds.

Seventeen years ago Pommer became production head of U. F. A., and then began the great vogue for German movies. "The Last Laugh," "Variety," "Waltz Dream," "Metropolis," "Cinderella," "Faust"—these and others added to film history made many stars and much money. Jannings soared to the top. Hollywood panted for Pommer, and Paramount and Metro got him in 1926-'27. For Metro and Pola Negri he did "Barbed Wire" and "Hotel Imperial." Back, then, to Berlin and U. F. A., where Pommer stars became international stars—Lilian Harvey, Anna Sten, Elisabeth Bergner, Marlene Dietrich. Pommer saw Dietrich in a revue, gave her a rôle, engaged Joseph von Sternberg as director, and produced "The Blue Angel."

When Hitler came to power, Pommer quit U. F. A., signed with Fox in Paris, where he produced "Liliom" with one of his discoveries, Charles Boyer. Another session in Hollywood was spent mostly in a hospital, and the next to current chapter in his life began in London, where he joined Alexander Korda, made "Fire Over England" with Vivien Leigh, Laurence Olivier, and Flora Robinson. Next he and Charles Laughton formed their own company, did "The Beachcomber," "Sidewalks of London," and "Jamaica Inn." The Laughton association is still very much in force. After "They Knew What They Wanted" Pommer will produce "Mr. Pinkie," a Louis Bromfield story, for Laughton, Elsa Lanchester and Lucille Ball. Also on his program are Elmer Rice's "Two on an Island," for Ginger Rogers, and "The Water Gypsies," for Maureen O'Hara, Louis Hayward, and possibly Joel McCrea.

Pommer has been married 27 years to the same wife, named Gertrude. Their son, John, is an assistant director at R.-K.-O., but does not work with his father.

Haste Is Urged by Sally to Get in Next Party

BY SALLY JOY BROWN.

[Activities of the Sally Joy Brown department are sponsored by Chicago Tribune Charities, Inc.]

Just wait 'till you boys and girls see how Judy Canova goes about scrubbing a floor! She doesn't get down on her hands and knees as most people do. . . . indeed not, she has a much better idea. A scrubbing brush strapped to each foot, she just throws a pail of soapy water on the floor, then skates around on it, singing at the top of her lungs.

That's just one of the funny things the lucky boys and girls who are invited to my next party will see in "Scatterbrain." It's a brand new movie that'll make you laugh out loud.

Thru a mistake, Judy, who is just a farm girl, goes to Hollywood to be a movie star. She leaves the cows and chickens and she and her "pappy" head for the west coast.

I won't tell you any more about the picture today, but I'm sure that you'll all want to see it with me on Aug. 8 at the Studio theater. The management has invited me to bring 50 boys and girls for this treat, so if you want to come to this party, get busy and write a letter telling me why you think you'd have a good time if you were one of my guests.

Just write it in your own way, and be sure to do it all by yourself. Tell me your full name, address, and age, and take care to mail your letter in plenty of time. Next Thursday morning is the deadline—if it comes any later, your request won't be considered. So don't waste too much time, but send that letter to Sally Joy Brown, THE CHICAGO TRIBUNE, Chicago.

* *

Urges Endowments Financing Research in Diseases of Teeth

Endowment of the nation's 39 dental schools to make possible research into dental health was urged yesterday by Dr. Harlan H. Horner. Dr. Horner, who was associate commissioner of education in New York state for ten years, has just arrived in Chicago to become secretary of the American Dental association's council on dental education. "Despite American progress in dentistry," Dr. Horner said, "the basic causes of dental diseases have not been determined." He predicted great strides in dentistry if funds are made available for research.

NO WASHING OVER 98¢
"Q"-WASH REGARDLESS OF SIZE! ANY DAY
Washing must be sent every week to get this price . . . $1.25 when sent less often. Returned damp, sweet-smelling and clean. Satisfaction guaranteed. Ask for "Q"-Wash.

NO WASHING AND IRONING OVER $2.25
"Q"-IRONED REGARDLESS OF SIZE! ANY DAY
All flat work beautifully ironed. Wearing apparel washed and dried. Satisfaction guaranteed. Ask for "Q"-Ironed SHIRTS With "Q"-Ironed Service only..... 5¢

QUALITY WET WASH LAUNDRY CO.
Phone BOULEVARD 0155
15 Phones . . . 50 Trucks to Serve You

BAUER & BLACK SURGICAL ELASTIC STOCKINGS

Of beige Lastex, almost invisible under silk stockings. Smooth fitting. Relieve suffering from varicose veins and tired, aching limbs. Full or Knee Length. Adjustable 2-way stretch, $3.75 up. Women attendants.

SHARP & SMITH
Orthopedic Company, Rand. 3420
86 E. MADISON

"Thanks to Mellquist I have a REAL FIGURE again!"
START THIS WEEK TO REDUCE THE EASY MELLQUIST WAY
Stop in at one of our 11 salons in Chicago and suburbs for an ORANGE PINE VAPOR BATH and exclusive Swedish massage. One hour trial treatment..... $1.00
This offer good for 1 week only. Buy yours now!
Ladies Only
Reducing Special
23 VISITS $10 OR 8 VISITS $5
(Regularly 5 Visits for $5.) Limit 1 ticket. Good for one year. Hurry! Offer may soon be withdrawn.
OR—REDUCE AT HOME
Learn to massage yourself at home by means of the illustrated pamphlet which is sent free with each tube of Mellquist Massage Balm. Each tube contains 15 to 20 applications and costs but $1.00 prepaid. Balm contains no harmful drugs or medicine. Is used only to soften the skin and facilitate massage. Used in all 19 Mellquist salons in Chicago, New York, Newark, Miami. Write to 336 N. Michigan Ave.
We Train Our Own Masseuses the Mellquist Way in Our Own Schools!
Another NEW Mellquist Salon: 1015 E. 61st. (Midway Dist.) Phone Hyde Park 1244; appts. only
If you and your friends want a Mellquist Salon in your neighborhood—write us
Mellquist Reducing Salons, Inc.
336 N. Michigan Ave. (Loop) CEN. 5300

J. J. Litwinsky
The LINEN STORE, Inc.
700 NORTH MICHIGAN AVENUE
ANNUAL July SALE
Last 3 days!
DISCOUNTS UP TO 50% FOR FINAL QUICK CLEARANCE
If you want bargains . . . here they are!
CHICAGO'S ORIGINAL LINEN STORE

STEVENS
Final Clearance
and magnificent
Shoe Bargains!
721 pairs of Stevens First Floor and Shoe Box Shoes regularly 6.75 to 10.75
while they last . . . only
2.95
Don't miss this once-in-a-lifetime chance of buying Stevens expensive, stunning Shoes at a price like this! A wonderful assortment of leathers and fabrics, including Patents and Gabardines . . . Black, Brown, Blue, and a large group of smart, colorful Shoes. Not all styles in every size . . . but an exceptionally wide selection.
Shop early . . . there'll be a crowd! All sales final. No refunds or credits. No mail or phone orders.
1ST FLOOR
CHAS. A. STEVENS & CO., SHOES
OPEN 9:45 TO 5:45

Take 'em away before Inventory!
Cotton Dresses
$5 $7.50
$10 to $18.75 Values
Better Dresses
$10 $15 $20
$22.95 to $69.50 Values
Play Suits
$3.75 $5
$5.95 to $15 Values
Swim Suits
$3.75
formerly to $6.75
Summer Formals
$5 to $15
$15 to $39.50 Values
Beach Coats
$3.75
formerly $6.75
Leschin
622 North Michigan

Murder Is Not Mute

By Audrey Newell

[Copyright: 1940: By News Syndicate Co., Inc.]

SYNOPSIS.

Detective Patrick Doyle of New York City is vacationing in a small resort town when, while walking in the woods on the estate of Adolph Wunsch, wealthy ex-brewer, he stumbles upon a skeleton. He tells Truman Briault, Wunsch's brother-in-law, of his discovery, and Briault tries to bribe him to keep the matter quiet. Instead Doyle reports it to police headquarters, and when Officer Madden and Judge Blain accompany him back to the spot where the skeleton was, they find it gone. Trailing fresh footprints they discover the skeleton has been buried a short distance away. Dr. Blake, the coroner, says it is the skeleton of a girl in her late teens who has been murdered. Madden asks Doyle to help him solve the mystery. In the mean time, Judge Blain finds bits of blue wool on twigs near where the skeleton was buried. When the party reach the golf course on the estate, Blain sees two caddies, one with a blue sweater pulled thru the handle of the golf bag he is carrying. They encounter Wunsch and Briault playing golf. They question Wunsch, and Briault goes back to the house. They tell Wunsch they will have to question his household.

INSALMENT VII.

PRISONERS.

Paula Wunsch glanced at the diamond encrusted wrist watch which Adolph had given her for a wedding present. Luncheon was overdue.

She rose listlessly from her dressing table and went out into the upper hall, to the great window at its forward and which looked over the broad expanse of lawn merging into the eighteenth green.

But her husband was nowhere in sight. Paula thought his tardiness strange. It was unlike him to break his routine for the sake of a game which he took like a dose of medicine. Perhaps something had happened. An accident.

Paula shook her lovely head impatiently. Here she was again conjuring up silly alarms—yielding to fear. For she was often afraid these days. Which was odd, because she was by nature courageous. And even more ridiculous—she couldn't say what it was she feared. But for the last year she had been troubled by this constant sense of foreboding.

The truth was, her inactive monotonous life was making her neurotic. And yesterday's violent storm had completely unnerved her. Last night she had wakened, fancying again that she heard some one prowl thru the house. Later she thought she heard the crash of shattered glass. It had frightened her so that she had left her bed and gone to sit at her boudoir windows to watch for the sunrise. Only when the world was bathed reassuringly in daylight, and the butler had testified that no glass was broken anywhere in the house, did her nerves quiet.

If only she could see people. Go places.

But travel was one of the things Adolph would not permit her. And they did almost no entertaining. His friends were anathema to her. And his rudeness to her friends amounted to a taboo. In short, marriage had just about imprisoned her.

Paula began to twist her wedding ring round and round her slender finger, remembering the day when she had brought Adolph Wunsch to the cramped Briault apartment, to sit for an uncomfortable half hour scorched by the horror in Maman's eyes and the supercilious mockery in Truman's.

When Wunsch had gone, Paula had faced her family spiritedly. "There's no use looking like that," she said in her clipped tones. "He's impossible. But he has millions. It's obvious I must marry him."

"Has he asked you?" Maman inquired, a shade eagerly.

"Not yet," Paula admitted. "But he will."

"One should not be too certain in such matters," Maman warned with a shiver of memory for the times her hopes of ending impoverished widowhood had been ill-founded.

But Paula was not like her romantic American Maman. Paula was like her deeply mourned French papa. Things didn't slip thru Paula's fingers. And of course the Briaults had no intention of dissuading her noble purpose. After all, a rich marriage for Paula was their goal, their only solution.

For Truman could not be counted on for anything. He was handsome and charming. But he had neither brains nor initiative. He was like his mother—well meaning, but totally unequipped for the business of living.

Naturally they looked to Paula who was so clear thinking, so resourceful and self-reliant.

None of which stalwart qualities, Paula mused, had been any match for Adolph. The Briaults had despised him for the thick body and slow mental processes. And he had outwitted them all. He'd known from the start that it was his money Paula wanted. But he took her, knowing that, because after all, it was his money, and he knew he could make the rules.

Directly after the wedding ceremony he had taken his young bride to his Beachville estate. At the end of the first week she knew exactly what to expect. By the simple expediency of not letting any of the Briaults have any cash. Adolph Wunsch made them all, virtually, his prisoners. The completeness and efficacy of his scheme dawned upon them gradually—after they were trapped—when there was nothing they could do.

He dealt with all of them thru Paula. She was to have carte blanche as to her expenditures, he told her. Charge accounts had been arranged for every type of purchase except jewels and travel. For tips and other incidentals, she would receive a small cash allowance monthly. Upon Wunsch's death, she would receive ample income from a trust fund he had set up, the principal of which she could never touch and which, at her death, would go to Wunsch's daughter by his first marriage.

If Paula's mother and brother were in need of financial help, let them use what money they had to pay off their debts. They were then free to live under Wunsch's roof, and his wife was free to provide for all their material wants while they lived there. But she must never give them money, or ask her husband to do so.

Paula had tried to show her husband, by action rather than by argument, that it was not necessary to make her his prisoner—that she recognized her obligation to settled down to honest domesticity. To honor her husband before all the world. To run his home efficiently. To bear his children. She had been trained from childhood in the French manner for precisely that sort of program.

But Adolph balked her. There was no reason for her to interfere with the running of the house, he said. He had a housekeeper who suited him admirably. And he wasn't keen about all this redecorating.

Neither did he want children. Texie—his daughter by his first marriage—absorbed all his paternal feeling.

He was, indeed, slavishly devoted to the willful young girl. Since she had gone abroad he had been even more difficult to live with. And he had taken to going into town night after night. He belonged to some stupid fraternal organization, and he told Paula his nocturnal absences had to do with that. But she was beginning to doubt. Was he assuaging his loneliness for Texie with an amorous adventure?

Paula shrugged. It didn't matter to her what he did. Except that she dreaded being left alone in the huge, hideous house with only Truman for protection.

And as if her thought of him had conjured his presence, she perceived her brother crossing the lawn followed by two caddies.

How unbelievable, Paula thought, that Truman should have been playing golf all this time! For at dawn, sitting at her boudoir window, Paula had seen her brother go down the driveway carrying his golf clubs. The game was getting to be an obsession with him. And no wonder, when his activities were so limited, and a free, normal life denied him.

Now Paula saw that Truman was dismissing the caddies. She turned back to the stairs and hurried down to meet her brother. He looked up as she spoke his name.

"Hello," he said dispiritedly.

She took his arm affectionately. "Where's Adolph?"

Truman pulled away from her. "I don't know."

Paula stared at him. "But—but you brought his clubs back. And his caddy," she said, confused and wondering.

"Because he went off with Judge Blain," Truman snapped.

"Judge Bain? What for?"

"My God, Paula! Will you stop asking questions?"

She peered up into his face, startled. It was not like Truman to be disagreeable with her, and she said sharply, "What's wrong?"

"Just leave me alone," he said. "Will you?"

She drew back, hurt. Then she thought, it's just this awful unnatural life he's leading. And she said quietly, "Come into the library. Let me mix you a drink."

As she turned she saw Follins driving the limousine under the porte cochere and over to the road that cut out across the golf course.

Truman sank down on the library divan and watched her dully as she went to the portable bar. He looked exhausted. She brought him an old-fashioned, and automatically he took the cherry out and gave it to her. As he used to remove it from his dessert when they were children. Her little brother. She stood looking down at him, her heart warm toward him, wanting to help him.

And Truman needed her help. He told her so, after a while, speaking tensely, utterly unlike his usual debonair self.

"I've got to have money, Paula," he said. "Every cent you can get for me. I'm leaving here."

[Continued tomorrow.]

On the House

Well water cooling is not an expensive form of summer air conditioning, and if you are planning to build or to modernize there is a new packaged unit on the market which includes everything for this type of summer and winter air conditioning. . . . There is automatic pump, cooling coils, and equipment for heating by means of a split system. . . . Also, in this unit, are hot water boiler, pump for forced circulation of hot water, humidifier, filter, and necessary direct convection or radiation and controls. LOUISE BARGELT.

GASOLINE ALLEY —THE HANGOVER

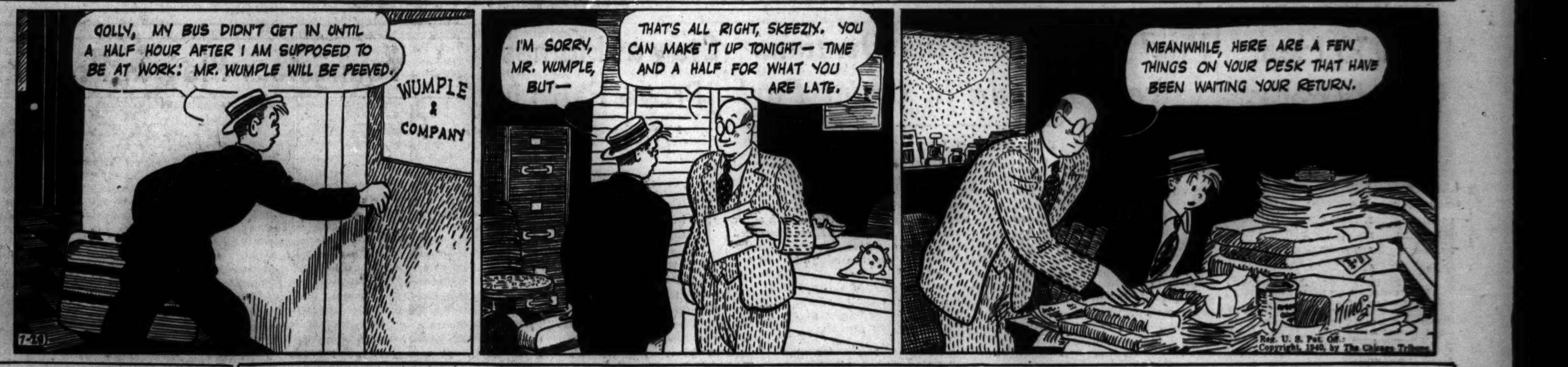

WINNIE WINKLE, THE BREADWINNER: A Counter-Puncher

Stay at Homes Prove Faith in 'Best Resort'

[Continued from page 11.]

Leesburg, Va. Miss Lura Schreiner attended her sister, and Wendell Buck of New York City was Mr. Newton's best man.

The bride has been living in New York for two years. Mr. Newton is a son of Mr. and Mrs. Emery Marquis Newton of San Marino, Cal., and Long Island, N. Y.

Nancy Wolcott Touring with New Stock Company.

Take a group of 12 dramatically ambitious young people, give them an old farm house near Poughkeepsie, N. Y., set them to work making stage properties, and you have a summer stock company. Miss Nancy Wolcott, who with several Vassar classmates and boys from eastern colleges, organized such a troup, is touring up and down the Hudson river, giving plays in the schools and libraries of small towns. She is expected at home late in August after two months of hard work making costumes and acting.

Her younger sister, Miss Jeanne Wolcott, a junior at the Stuart school in Boston, is visiting Miss Betty Keator in Minneapolis, Minn. Katrina, the youngest of Mrs. Ryland A. Wolcott's daughters, is spending the summer at home in Winnetka. She is a sophomore at the North Shore Country Day school.

Miss Roxane McKenzie and Alfred Marsden Price, son of the Benjamin Marsden Prices of Hubbard Woods, will be married at 5 o'clock in the afternoon on Sept. 7. The wedding will be a small one at the home of the bride's father, William Dexter McKenzie, also of Hubbard Woods. Miss Jehanne Price, the bridegroom's sister, and Miss Alice Blair will be the bride's only attendants, and Douglas Loper will be best man. After a two weeks' trip east Mr. Price and his bride will be at home in Evanston.

Mrs. Philip D. Armour Returns in Two Weeks.

Mrs. Philip D. Armour and her son, David, will return in about two weeks from a vacation on a ranch in Wyoming.

Mrs. Louis C. Seaverns and her sons, Jim and Winston, will return to Lake Forest late this week from a vacation at Land o' Lakes, Wis. At that time Mr. and Mrs. George A. Seaverns Jr. will leave for Wisconsin to be away until after Labor day.

The Hughston M. McBains and their children, Jimmy, Peggy, and Grace, will be motoring to Wisconsin on Aug. 10. They will spend the rest of the summer in a cabin they just have built at Big lake, Boulder junction.

* *

Philanthropic Club Juniors.

A board meeting of the Chicago Philanthropic Club Juniors will be held at the Congress hotel Wednesday at 8:15 o'clock.

FREE! with every purchase of "LYSOL"

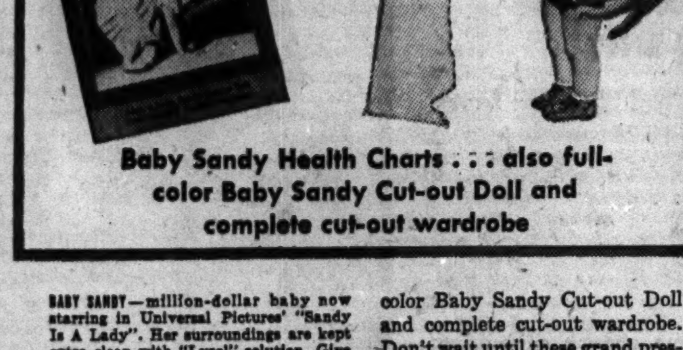

Baby Sandy Health Charts . . . also full-color Baby Sandy Cut-out Doll and complete cut-out wardrobe

BABY SANDY—million-dollar baby now starring in Universal Pictures' "Sandy Is A Lady". Her surroundings are kept extra clean with "Lysol" solution. Give your baby the same care—use "Lysol" whenever you clean.

YOUR DRUGGIST is now sponsoring Baby Sandy's Health Crusade . . . so visit his store and ask for "Baby Sandy's Health Charts" . . . a program of health routines for children of all ages, prepared by a famous expert. Included is a special children's gift . . . a full-color Baby Sandy Cut-out Doll and complete cut-out wardrobe. Don't wait until these grand presents are gone. Visit your druggist and get yours . . . NOW!

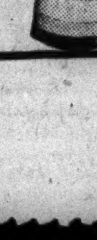

Lysol Disinfectant

MOTION PICTURES DOWNTOWN

THE AIR-CONDITIONED RKO PALACE RANDOLPH NEAR LA SALLE 30c to 1 — RE-OPENS THURS. AUG. 1st — 40c to 6:30 — 2 FIRST RUN FIRST CHOICE FEATURES "WHEN THE DALTONS RODE" A Universal Picture with RANDOLPH SCOTT, KAY FRANCIS, BRIAN DONLEVY, GEORGE BANCROFT, BRODERICK CRAWFORD, ANDY DEVINE, STUART ERWIN, FRANK ALBERTSON — PLUS "PRIVATE AFFAIRS" NANCY KELLY, ROBERT CUMMINGS, HUGH HERBERT, ROLAND YOUNG — EXTRA! G.O.P. Nominee WENDELL L. WILLKIE Guest Expert in "INFORMATION, PLEASE!" — 60c to close

MOTION PICTURES DOWNTOWN

EXTRA—TONIGHT at 8:45 P. M. PREVUE VAUDEVILLE 5—Added PROFESSIONAL Acts—5

OPEN 10 A. M. STAGE Tropical Heat Wave "SOUTH AMERICAN WAY" Gay Revelsout—with LA PLAYA DANCERS, LUCIENNE & ASHOUR, Many Others, GIRLS — ORIENTAL COOL — SCREEN—1st Showing ROBT. YOUNG "Florian" Amazing Adventure with HELEN GILBERT — 25c 40c — FRI. Swing and Sway with SAMMY KAYE & HIS ORCH. IN PERSON

McVICKERS MAD. NR. STATE OP. 8:45 COOL — VIVIEN LEIGH, ROBT. TAYLOR in WATERLOO BRIDGE — JAS. CAGNEY, ANN SHERIDAN, PAT O'BRIEN TORRID ZONE

LA SALLE MADISON at CLARK 15c. 7:45 A. M. to 6:30 — CLARK GABLE, "STRANGE CARGO," & JOAN CRAWFORD; Loretta Young, "DOCTOR TAKES A WIFE," R. Milland

WOODS COOL — DON'T BE DISAPPOINTED SEE IT TODAY! "GONE WITH THE WIND" MUST CLOSE SOON! Doors Open 9 a. m. Come Any Time Till 2:30 for Complete Show. 75c — TONIGHT AND EVERY NIGHT 8 P. M. MAIN FLOOR RESERVED (Balcony Reserved, 1.10-1.50) $1.10

CLARK — CLARK AT MADISON First Run NEWSREELS COOL — Ronald Reagan, Lya Lys, John Litel "Murder in the Air" "SHOWDOWN"—WILLIAM BOYD

MONROE — NEWLY AIR-CONDITIONED COOL — George Brent, Pat O'Brien, Merle Oberon 'Til We Meet Again' "The Biscuit Eater" 1940'S SURPRISE HIT

MOTION PICTURES DOWNTOWN

KEEP COOL AMERICA — BALABAN & KATZ Air Conditioned THEATERS

CHICAGO Open 10:15 A.M. 35c to 1—50c to 6:30 (Plus U. S. Defense Tax) — MARYLAND IN TECHNICOLOR WALTER BRENNAN, BRENDA JOYCE — In Person PARKER, ARMETTA — Friday—In Person GENE KRUPA & BAND

STATE LAKE 25c 10:15 to 6:30, 40c to close — In Person JOE SANDERS & his ORCHESTRA — DEAD END KIDS and the LITTLE TOUGH GUYS "You're Not So Tough"

UNITED ARTISTS Op. 8:45 A.M. Pr.Chg.1&6:30 — "OUR TOWN" WILLIAM HOLDEN · FAY BAINTER, MARTHA SCOTT, FRANK CRAVEN — LATE WORLD NEWS EVENTS

ROOSEVELT Op. 8:45 A.M. Pr.Chg.1&6:30 — Edward Small's SOUTH OF PAGO PAGO — Victor McLaglen, Jon Hall, Frances Farmer, OLYMPE BRADNA

APOLLO Op. 8:45 A.M. Pr.Chg.1&6:30 — JEANETTE MacDONALD, NELSON EDDY in "NEW MOON" — LATE WAR NEWS

GARRICK Op. 8:45 A.M. Pr.Chg.1&6:30 — "UNTAMED" Ray Milland · Patricia Morison · Akim Tamiroff — LATEST WAR NEWS

COOL—AIR CONDITIONED World PLAYHOUSE 410 S. Mich. Ave. Cont. 11:15 a. m. to Midnight—35c to 6:30 p. m. Adults Only "The Whirlpool" From D. H. LAWRENCE'S Best Selling Novel LADY CHATTERLEY'S LOVER

TELENEWS THE NEWS REEL THEATER State-Ran-Cont from 8:45 a.m. PERFECTLY AIR-CONDITIONED 1 Hr. PROGRAM NEWS & SHORTS

NORTHWEST

KEEP COOL AMERICA — BALABAN & KATZ Air Conditioned THEATERS

HARDING Open 1:30—Adults Only! Vivien Leigh, Robert Taylor, "WATERLOO BRIDGE" & Ann Sheridan, James Cagney, "TORRID ZONE"

CONGRESS, GATEWAY — MADELEINE CARROLL "MY SON, MY SON" & DOROTHY LAMOUR in "TYPHOON"

TERMINAL Open 1:30—Eddie Cantor, 'FORTY Little MOTHERS' Plus Wallace Beery, "20 MULE TEAM"

BILTMORE, CRYSTAL — MERLE OBERON "'Til We Meet Again" & WALLACE BEERY "20 MULE TEAM"

BELPARK, Will Rogers — CLARK GABLE "STRANGE CARGO" & LORETTA YOUNG "DR. TAKES A WIFE"

EMBASSY 3940 Fullerton—COOLED! IRVING 4003 Irving—COOLED! — BING CROSBY "IF I HAD MY WAY" — Loretta YOUNG, Ray MILLAND "DR. TAKES A WIFE"

COOLED! 3327 Fullerton LIBERTY 15c 1:30 to 6:30, 20c After 6:30 — In TECHNICOLOR "VALLEY OF THE GIANTS" Geo. Brent, "GOLD IS WHERE YOU FIND IT" Extra—BAER-GALENTO FIGHT PICTURES!

AVON 3327 Fullerton COOLED — GINGER ROGERS in "PRIMROSE PATH" and Jack BENNY in "BUCK BENNY RIDES AGAIN"

CROWN 1607 Div.—"40 Little Mothers" "The Island of Doomed Men"

MONT CLARE — AIR CONDITIONED, FREE PARKING — BRIAN AHERNE—MADELEINE CARROLL "MY SON, MY SON" DOROTHY LAMOUR—ROBERT PRESTON "TYPHOON"

MILFORD No Tax 15c 5 TO 6:30 p.m. 20c After — "It All Came True" & "2 Girls On Broadway" WONDER BOOKS—VOLUME 9

RIVOLI No Tax 15c 5 TO 6:30 P.M. 20c After — "IT ALL CAME TRUE" & "PRIMROSE PATH" WONDER BOOKS—VOLUME 9

TIFFIN NORTH AVE AT KARLOV — WALLACE BEERY, "20 MULE TEAM" LEO CARRILLO — Merle Oberon "'TIL WE MEET AGAIN"

ALAMO 3639 W. Chicago Ave. Mat. Daily Free Enclosed Parking—COOL! WALLACE BEERY — "20 MULE TEAM" Merle Oberon, "TILL WE MEET AGAIN"

PATIO 6008 Irving Park—Bing Crosby, "IF I HAD MY WAY" Loretta Young, "THE DOCTOR TAKES A WIFE"

METRO 3308 Lawrence Ave.—Conrad Nagel, "THE MAD EMPRESS" & Baby Sandy, Mischa Auer, Nan Grey, "SANDY IS A LADY"

WEST

KEEP COOL AMERICA — BALABAN & KATZ Air Conditioned THEATERS

MARBRO MADISON CRAWFORD — Open 1:30—BOB HOPE—PAULETTE GODDARD "GHOST BREAKERS" Plus IRENE DUNNE—CARY GRANT "MY FAVORITE WIFE"

PARADISE Open 1:30—Madeleine Carroll "MY SON, MY SON" Plus Dorothy Lamour, Bob Preston, "TYPHOON"

CENT. PK. Open 1:30—Eddie Cantor, 'FORTY Little MOTHERS' Plus Wallace Beery, "20 MULE TEAM"

MANOR, SENATE, STATE — MERLE OBERON, GEORGE BRENT "'TIL WE MEET AGAIN" & WALLACE BEERY, LEO CARRILLO "20 MULE TEAM"

AMERICAN 8 N. Ash'ld.—E. CANTOR "40 LITTLE MOTHERS" M. Oberon, G. Brent, "'TIL WE MEET AGAIN"

FOX STRAND 1641 Roose.—Leo Carrillo, Beery—"20 MULE TEAM" Peter Lorre in "ISLAND OF DOOMED MEN"

JOY 1611 Roos.—"HAUNTED HOUSE" Mischa Auer, "SANDY IS A LADY"

CRAWFORD 18 S. Crawford—COOLED "MURDER in the AIR" Baby Sandy, M. Auer, "SANDY IS A LADY"

BYRD Mad.-Cic.—"DR. TAKES A WIFE" Bing Crosby, "IF I HAD MY WAY"

WEST END 121 N. Cicero—15c 5:30 to 6:30 Bill Boyd, "SHOWDOWN" Jane Withers, Gene Autry, "SHOOTING HIGH"

MARSHALL SQ. 2878 W. Cermak—COOL! "20 MULE TEAM" Merle Oberon "'TIL WE MEET AGAIN"

4 STAR 2418 W. Mad.—"STRANGE CARGO" with Clark Gable, Joan Crawford plus BING CROSBY in "IF I HAD MY WAY"

MADLIN 1010 W. Madison—15c to 6:30 Gene Autry, "SHOOTING HIGH" BING CROSBY, "IF I HAD MY WAY"

IMPERIAL Jane Withers, Gene Autry "SHOOTING HIGH"—William Boyd "THE SHOWDOWN"—"U. S. NAVY—1940"

MOTION PICTURES DOWNTOWN

EXTRA! PREVUE—TONITE 11:00 P. M. — AIR CONDITIONED STUDIO BIGGEST LITTLE THEATRE — FEATURE STARTS 12-2-4-6-8-10 — Van Buren at Michigan — 35c NOON TO 6:30 — FIRST CHICAGO SHOWING — 55c AFTER 6:30 — A MUSICALOSSAL OF MIRTH AND MERRIMENT — SCATTERBRAIN — JUDY CANOVA — Remember Mabel Normand in "Mickey"? Wait'll You See Judy in "Scatterbrain"

NORTH

KEEP COOL AMERICA — BALABAN & KATZ Air Conditioned THEATERS

UPTOWN BROADWAY LAWRENCE — Open 1:15—Bob HOPE, Paulette GODDARD "GHOST BREAKERS" Plus Irene DUNNE, Cary GRANT "MY FAVORITE WIFE"

GRANADA Sts. 1:45—Adults Only! Vivien Leigh, Robert Taylor, "WATERLOO BRIDGE" & Ann Sheridan, James Cagney, "TORRID ZONE"

RIVIERA ★ Screen's Daring Romantic Mixup! Carol Landis, Adolphe Menjou, "Turnabout" Chas. Winninger, "BEYOND TOMORROW"

CENTURY Show Starts 1:15, NORSHORE Show Starts 1:30, NORTOWN Doors Open 1:30 — MADELEINE CARROLL, BRIAN AHERNE "MY SON, MY SON" — ANNA NEAGLE, Ray Milland "IRENE"

PANTHEON Vivien Leigh, Olivier, "21 DAYS TOGETHER" Rob't Young, Helen Gilbert, "FLORIAN" Extra! BAER-GALENTO FIGHT PICTURES!

BELMONT Op. 1:30—Madeleine Carroll 'MY SON, MY SON' Plus Dorothy Lamour, Rob't Preston, 'TYPHOON' And Anna Neagle, Ray Milland, "IRENE"

COVENT Gene Autry, 'Shooting High' Thriller! 'Murder in the Air' Extra! BAER-GALENTO FIGHT PICTURES!

LAKESIDE Gene Autry, 'Shooting High' Plus "SANDY IS A LADY"

CINE' Gene Autry, "SHOOTING HIGH" Thrills! 'MURDER IN THE AIR'

HOWARD Merle Oberon, George Brent, "'TIL WE MEET AGAIN" Plus Wallace Beery in "20 MULE TEAM"

review 8:00-10:00 — CINEMA Chicago at Michigan — feature 6:30, 8:30-10:30 — ERROL FLYNN, ROSALIND RUSSELL, OLIVIA DE HAVILLAND "FOUR'S A CROWD"

Oak near Mich. ESQUIRE Park free, Lydo's Del at Mich. — "FLORIAN" ROBERT YOUNG, HELEN GILBERT, CHARLES COBURN, IRINA BARANOVA And 245th ESQUIRE HOUR — Feature at 2:32, 4:30, 6:28, 8:26 & 10:24

ADELPHI Adults Til 6:30 15c Nites 20c — Ann Sheridan, Jeffrey Lynn 'IT ALL CAME TRUE' 'PRIMROSE PATH' Ginger Rogers, Joel McCrea

ROSEWOOD 15c to 6:30, Eve 25c. No Tax Cool! Last show starts 10 p.m. "IT ALL CAME TRUE," Sheridan, Lynn, Bogart "2 GIRLS ON BROADWAY," J. Blondell, L. Turner Buster Keaton—Donald Duck & "West Wall"—others

RIDGE Devon at Clark—15c to 6:30—COOL! March of Time—"U. S. NAVY" Clark Gable, Joan Crawford "STRANGE CARGO" Jane Withers, Gene Autry "SHOOTING HIGH"

DE LUXE 1141 WILSON AVE.—COOL! Joan Crawford "Strange Cargo" BING CROSBY, "IF I HAD MY WAY"

COED 15c "Ma He's Making Eyes At Me" "KING OF THE LUMBERJACKS" Morse "L"—to 6:30 "Saint's Double Trouble"

WINDSOR 1225 N. Clark. Open 1:30 Cooled! Merle Oberon, Geo. Brent, "TILL WE MEET AGAIN" & Wallace Beery "20 MULE TEAM"

LAKE SHORE 3175 Broadway—Open 1:30 A. Sheridan 'It All Came True' Ginger Rogers, Joel McCrea, "PRIMROSE PATH"

BRYN MAWR Air cond. Op. 1, 15c to 6:30 C. Gable, "Strange Cargo" BING CROSBY, "IF I HAD MY WAY"

PLAZA 308 W. North Ave.—John Wayne in "DARK COMMAND" Ginger Rogers in "PRIMROSE PATH"

NORTHWEST

PORTAGE Op. 1:30—BARGAIN MATINEE War Thrills—"Navy on Patrol" Jane Withers—Gene Autry, "SHOOTING HIGH" Clark Gable, J. Crawford—"STRANGE CARGO"

DRAKE 15c 1:30-6:30—WORLD ATLAS War Thrills—"Navy on Patrol" "Strange Cargo" also "Doctor Takes a Wife"

ADMIRAL 15c 1:30-6:30—AIR COOLED! D. Morgan—"Singing Dude" "Primrose Path" also "The Dark Command"

LOGAN Milwaukee at Sawyer—Open 1:30 Gene Autry, "SHOOTING HIGH" Mischa Auer, "SANDY IS A LADY"

MOTION PICTURES NORTH

SHERIDAN 4038 Sheridan, S. TRACY "EDISON, THE MAN" and Anna Neagle, Ray Milland, R. Young, "IRENE"

VOGUE 3812 B'dy, N. CENTER 4031 Lincoln Avenue — COOLED! EDDIE CANTOR "40 LITTLE MOTHERS" G. Brent, M. Oberon "'Til We Meet Again"

MODE 3912 Sheridan—"SHOWDOWN" G. Autry, J. Withers, "Shooting High"

400 6746 Sher. COOLED—Joel McCrea, Andrea Leeds, 'Youth Takes a FLING' Ann Sheridan in "BROADWAY MUSKETEERS"

DEVON 6225 B'dy—Baer-Galento Fight R. Donat, "IF I WERE RICH" Plus EDDIE CANTOR in "40 LITTLE MOTHERS"

BIOGRAPH 2433 Lincoln Ave., DAVIS 4614 Lincoln, VIC Sheffield and Belmont Ave. — COOLED! LORETTA YOUNG "DR. TAKES A WIFE" BING CROSBY "IF I HAD MY WAY" Biograph Only! Baer-Galento Fight!

BUCK'N 3315 N. Clark street—COOLED! Wallace Beery, "20 MULE TEAM" And ROBERT DONAT in "IF I WERE RICH"

ARGMORE 1040 Argyle Street COOLED FOR COMFORT GINGER ROGERS in "PRIMROSE PATH" Jack Benny in "BUCK BENNY RIDES AGAIN"

GOLD COAST CLARK at NORTH AVE. ALWAYS 15c Jean Arthur in "TOO MANY HUSBANDS"

SOUTH

KEEP COOL AMERICA — BALABAN & KATZ Air Conditioned THEATERS

TIVOLI COTTAGE GR. at 63rd — Open 1:30—Joan Crawford—Fredric March "SUSAN AND GOD" & Madeleine Carroll—Douglas Fairbanks Jr. Lynn OVERMAN "SAFARI"

SOUTHTOWN FREE PARKING 63rd at HALSTED — Open 1:15—Bob HOPE, Paulette GODDARD "GHOST BREAKERS" & Don Ameche—Eugenie Leontovich "FOUR SONS"

TOWER Madeleine Carroll, Brian Aherne "MY SON, MY SON" Plus Alice Faye, Don Ameche, "Lillian RUSSELL"

MARYLAND Op. 1:30—Wallace Beery, "20 MULE TEAM" & Peter Lorre, "ISLAND OF DOOMED MEN"

REGAL Madeleine Carroll, Brian Aherne, Louis Hayward, 'My Son, My Son' & Spencer TRACY, "EDISON, THE MAN" Extra! ARMSTRONG-JENKINS Fight Films!

PICCADILLY COOL! B. Aherne, M. Carroll "MY SON, MY SON" J. Garfield, A. Shirley, "Saturday's Children"

ATLANTIC Cool! "Til We Meet Again" M. Auer, "ALIAS THE DEACON"

MIDWEST, PEOPLES — Merle Oberon, George Brent "TIL WE MEET AGAIN" Bob Burns, Mischa Auer "ALIAS THE DEACON"

HARPER Cool—Lor. Young, "Dr. Takes a Wife" B. Crosby, G. Jean, 'If I Had My Way'

HYDE PARK Cool—J. Arthur, Mel. Douglas "TOO MANY HUSBANDS"

SHAKESPEARE G. Rogers, 'Primrose Path' C. Trevor, 'Dark Command'

COMMERCIAL 9150 Commercial. Op. 11:30 COOLED! Clark Gable, Joan Crawford, "STRANGE CARGO" & Wallace Beery, Leo Carrillo—"20 MULE TEAM"

KIMBARK 6240 Kimbark—AIR CONDITIONED 3 HITS. 1. "DARK COMMAND" 2. "HIDDEN MENACE" 3. "SNOW FOLLIES"

MOTION PICTURES SOUTH

MODERNLY AIR-CONDITIONED COOL Comfort WARNER BROS. THEATRES For Picture Time—Phone Triangle 1800

AVALON 79th at Stony Free Parking — Doors Open 1:30 Irene Dunne, Cary Grant "MY FAVORITE WIFE" Bob Hope "GHOST BREAKERS"

CAPITOL 79th at Halsted Free Parking — Doors Open 1:30 Brian Aherne, Madeleine Carroll "MY SON, MY SON" Dorothy Lamour, Robert Preston "TYPHOON" (In Technicolor)

STRATFORD 63rd-Hals.—Chester Morris "WAGONS WESTWARD" & Dead End Kids "YOU'RE NOT SO TOUGH"

BEVERLY 95th-Ashland—Free Parking Popeye, "Women in a Mystery" WALLACE BEERY in "20 MULE TEAM"

JEFFERY 71st-Jeffery—Free Parking "FORTY LITTLE MOTHERS" WALLACE BEERY in "20 MULE TEAM"

HIGHLAND 79th-Ashland—Free Parking "FORTY LITTLE Mothers" Merle Oberon in "'TIL WE MEET AGAIN"

RHODES 79th-Rhodes Free Parking, OGDEN 63rd-Ashland — Wallace Beery "20 MULE TEAM" plus Merle Oberon, Geo. Brent, Pat O'Brien "'TIL WE MEET AGAIN"

GROVE "THE BISCUIT EATER" and "FORTY LITTLE MOTHERS"

COSMO Bing Crosby, "IF I HAD MY WAY" Plus "MURDER IN THE AIR"

SHORE Bing Crosby, "IF I HAD MY WAY" and "DOCTOR TAKES A WIFE"

FROLIC "STRANGE CARGO" plus Bing Crosby, "IF I HAD MY WAY"

OAKLAND 3947 Drexel, HAMILTON 71st-Paxton — Clark Gable, Joan Crawford "STRANGE CARGO" Jane Withers, Gene Autry "SHOOTING HIGH"

WOODLAWN COOL—3 Hits—Jungle Thrills! Weird Desperate Adventure In Darkest Africa—"The Lost Jungle" Clyde Beatty Cecilia Parker, "SUDAN" A Living Hell of Horror Plus "OFF THE RECORD" Pat O'Brien

MIDWAY COOL—3 Hits—Bob Hope, Burns & Allen, Ben Blue, E. E. Horton, 'COLLEGE SWING'—'HUNTED MEN' Lloyd Nolan "CALIFORNIA STRAIGHT AHEAD," John Wayne

RAY COOL—3 Feats.! H. Herbert, Dennis O'Keefe, Constance Moore, "La Conga Nights" 'HARD TO GET' Olivia De Havilland, Dick Powell "Lone Wolf Meets a Lady" W. William, Jean Muir

SUN 7219 S. Went. Cool! Mat. daily 15c. Op. 1:30 "Star Dust"—Linda Darnell, J. Payne 'FLIGHT ANGELS,' Virginia Bruce & Mickey Mouse

ARK COOL—3 Hits! Charles Ruggles 'Opened by Mistake' Andy Devine, Dick Arlen 'HOT STEEL' 'Hidden Menace' O. Kruger, H. Vinson

JACKSON PK. COOL—Loretta Young, "DOCTOR TAKES A WIFE" Bing Crosby, Gloria Jean, "IF I HAD MY WAY"

RAMOVA 35th-Halsted—Eddie Cantor, "FORTY LITTLE MOTHERS" Pat O'Brien in "TILL WE MEET AGAIN"

MICHIGAN 110 E. Garfield—Leo Carrillo, Wallace Beery, "20 MULE TEAM" Joel McCrea, Ginger Rogers, "PRIMROSE PATH"

HIGHWAY 63rd-Western. COOL! Bing Crosby "IF I HAD MY WAY" L. Young, R. Milland, 'DOCTOR TAKES A WIFE'

MARQUETTE 63d-Kedzie Cool! Bing Crosby "IF I HAD MY WAY" L. Young, R. Milland, 'DOCTOR TAKES A WIFE'

COLONY 59th-Kedzie Cool! EDDIE CANTOR "40 LITTLE MOTHERS" Wallace Beery, Leo Carrillo, "20 MULE TEAM"

LEX 1163 E. 63rd—Cooled By Refrigeration B. Crosby, G. Jean, "IF I HAD MY WAY" Baby Sandy, Nan Grey "SANDY IS A LADY"

• SUBURBAN •

MAYWOOD

LIDO — "IRENE" ANNA NEAGLE, Ray Milland — Madeleine Carroll, Brian Aherne "MY SON, MY SON"

FOREST PARK

FOREST Mad. at Des Plaines—Comfortably Cool George Brent, Merle Oberon "'TIL WE MEET AGAIN" WALLACE BEERY, "20 MULE TEAM"

AUSTIN

PLAISANCE Ginger Rogers, J. McCrea "PRIMROSE PATH" "IT ALL CAME TRUE"—Ann Sheridan, J. Lynn

SYMPHONY "Always Cool"—L. Young "DOCTOR TAKES A WIFE" BING CROSBY, "IF I HAD MY WAY"

PARK Jack Benny, Rochester, "BUCK BENNY RIDES AGAIN" Mystery film in color "DR. CYCLOPS"

ELMHURST

YORK MERLE OBERON, GEORGE BRENT "TIL WE MEET AGAIN" Wallace Beery, "20 MULE TEAM"

ELMWOOD PARK

ELM 7540 Grand Ave.—Wm. Boyd, Russell Hayden, "SHOWDOWN" Ronald Reagan, John Litel, 'MURDER in the AIR'

BERWYN

BERWYN Open 1:30—WALLACE BEERY, "TWENTY MULE TEAM" & EDDIE CANTOR in "FORTY LITTLE MOTHERS"

LA GRANGE

LA GRANGE Opens 1:30—Wallace Beery, "20 MULE TEAM" Plus Merle Oberon, Geo. Brent, "'Til We Meet Again"

HOMEWOOD

HOMEWOOD COOL! LANA TURNER "2 GIRLS ON BROADWAY" "IT ALL CAME TRUE"—Ann Sheridan, J. Lynn

OAK PARK

TOWN ROOSEVELT at AUSTIN 15c 1:30-6:30 20c After 6:30 — Richard Arlen, Anna Neagle in "HOT STEEL" Ruggles, "Opened By Mistake," Baer-Galento Film

LAMAR Marion at Lake St. "L"—COOLED Spencer Tracy, "EDISON, THE MAN" Ray Milland, Anna Neagle, Roland Young, "IRENE"

LAKE Lake and Marion Streets—COOLED Eddie Cantor, "40 LITTLE MOTHERS" M. Oberon, G. Brent, "TIL WE MEET AGAIN"

SOUTHERN 828 S. Oak Park—COOLED W. Pidgeon, 'DARK COMMAND' Lana Turner, "TWO GIRLS ON BROADWAY"

EVANSTON

STADIUM 1700 Central St.—OPEN 1:15 —3 FEATURES— COOL! BING CROSBY, GLORIA JEAN "If I Had My Way" "Sandy Is a Lady" Baby Sandy, Mischa Auer — Jane Withers, Gene Autry 'SHOOTING HIGH'

B&K VARSITY Starts 1:45 VIVIEN LEIGH, ROBERT TAYLOR "WATERLOO BRIDGE" and ANN SHERIDAN, JAMES CAGNEY, PAT O'BRIEN, "TORRID ZONE"

B&K VALENCIA Starts 2:00—Bing Crosby, "IF I HAD MY WAY" Baby Sandy, Mischa Auer, "SANDY IS A LADY"

B&K CORONET Open 1:30—Claire Trevor, J. Wayne, 'Dark Command' Lana Turner, Joan Blondell, '2 Girls on Broadway'

NO MAN'S LAND

TEATRO OPEN 5:30—25c TO 6:30 MADELEINE CARROLL — Bryan Aherne, Louis Hayward "MY SON, MY SON" 'A CHUMP AT OXFORD' Laurel & Hardy

WILMETTE

WILMETTE OPEN 1:30 20c TO 6:30 Merle Oberon — Pat O'Brien, George Brent "'Til We Meet Again" BOB BURNS — "ALIAS THE DEACON"

HIGHLAND PARK

ALCYON "FLORIAN" ROBERT YOUNG—HELEN GILBERT — Dorothy Lamour, Robert Preston "TYPHOON" In Technicolor

Many Pickles and Relishes Easy to Make

BY MARY MEADE.

[Copyright: 1940: By The Chicago Tribune.]

The vinegar and spice smells which emanate from a kitchen where pickles and relishes are in the process of transformation from the original raw vegetables are as appetizing and stimulating as any cooking odors.

Cabbage and Pepper Relish.

1 quart finely chopped cabbage
2 cups chopped sweet red peppers
2 cups chopped green peppers
2 chopped hot red peppers
2 cups chopped onions
5 tablespoons salt
¼ cup mustard seed
2 tablespoons celery seed.
½ cup sugar
1 quart cider vinegar

Mix vegetables together, cover with the salt, and let stand overnight in a crock or enameled pan. Drain and add spices, sugar, and vinegar. Pack into jars, seal, and process in a water bath at simmering temperature for 15 minutes.

Celery Relish.

1 quart celery, chopped finely
1 cup chopped white onions
2 large red peppers, chopped
2 large green peppers, chopped
1 teaspoon salt
2 cups vinegar
½ cup sugar
1 teaspoon dry mustard.

Cook celery and onion separately in salted water [2 teaspoons salt to each quart of water, and don't use more than enough water to cover] until tender. Drain and add chopped peppers, salt, vinegar, sugar, and mustard. Cook until peppers are tender. Seal at once in clean, hot jars.

Pennsylvania Relish.

[About 8 pints.]

3 sweet red peppers, ground
2 large stalks celery, ground
1½ quarts finely chopped ripe tomatoes
1½ quarts finely chopped green tomatoes
1½ quarts shredded cabbage
1½ quarts chopped onions
½ cup salt
3 cups sugar
3 pints vinegar
½ teaspoon cloves
1 teaspoon cinnamon
¼ cup mustard seed
¼ cup prepared horseradish

Combine vegetables and salt, mix thoroly, and let drain in a cloth bag overnight. Make a sirup by boiling sugar, vinegar, and spices together for 10 minutes. Add vegetables and horseradish and cook gently for half an hour. Pour into clean hot jars and seal at once.

Pepper relish, corn relish, beet relish, catsup, and chili sauce recipes are to be found in new mimeographed booklet, "Favorite Pickles and Relishes," 5 cents by mail. Address requests for the booklet to Mary Meade in care of THE TRIBUNE and enclose 5 cents in stamps.

* *

New Contributions Raise Free Ice Fund Above $1,000 Mark

Chicago's needy citizens, to whom ice means so much these summer days, were not forgotten by Tribune readers yesterday. Donations amounting to $122.85 were received for the Free Ice fund, which is dispensed thru the agency of the United Charities. The gifts brought the fund to $1,071.33.

Yesterday's contributors were:

Miss Agnes M. Fay	$25.00
Mrs. W. R. Purcell	10.00
Miss S. W. Corwith	10.00
Ellen Brislane	10.00
Mrs. Max Kirschsimers	5.00
Dorothy S. Wylie	5.00
Mrs. S. R. G.	5.00
G. A. Stroud	5.00
A Friend	5.00
A Friend	5.00
A Friend	5.00
Ella F. Roth	3.00
Genevieve R. Ullman	2.50
Employés of Uhlmann Grain Company	2.50
Mary Alice Sawyer	2.00
Jeanne Blumenthal	2.00
A Friend	2.00
Mrs. Roy S. Mowry	2.00
Kay and Irene H	2.00
Mrs. G. M. Lederer	2.00
Anonymous	2.00
B. A. L.	2.00
Girls' Club of Park Ridge	1.85
C. J. P.	1.00
M. H. F.	1.00
Janet Zimmerman	1.00
B. N. N.	1.00
Mrs. L. W. Bowman	1.00
Anonymous	1.00
Patsy Millspaugh	1.00

Donations to either the Free Ice fund or the Camp Algonquin fund, which is also supported by Tribune readers and provides vacations for needy mothers and children, should be addressed to the Chicago Tribune Charities, Inc., Tribune Tower.

HAROLD TEEN — LOOKING OVER THE ISLAND

MAN, O MAN — I'D LIKE TO GO WAY UP THERE AND SEE TH' LITTLE LADY—BUT I CAN'T AFFORD IT— HAH! I GOT IT— YESSIR — USIN' TH' LI'L OL BEAN!
I'LL JUST STICK THIS ITEM IN ON MY EXPENSE ACCOUNT— IF THERE IS A BETTER SPOT IN N'YAWK TO LOOK FOR MY PAL, HAROLD — I DON'T KNOW WHERE IT COULD BE — AT TH' MOMENT — YEH MAN —
7-29
CARL ED.

Reg. U. S. Pat. Off.
Copyright, 1940, by The Chicago Tribune.

Today's Chicago Radio Broadcasts

Today's Features

ON W-G-N.

[Central Daylight Saving Time.]

Yesterdays, W-G-N's audience studio program of musical reveries, will revive memories of old time hayride parties when a dramatized sequence of "Louisiana Hayride" and "Bugle Call Rag" will be presented at 9:30 p. m. Featured in addition to the hayride dramatization will be the presentation of "I'm Falling in Love with Someone," by Kathryn Witwer and Ralph Nylund. Curt Massey, tenor, also will sing "Melancholy Baby," and the final number will be Miss Witwer's solo, "Smoke Gets in Your Eyes." The soloists will be supported by the Grenadiers and The Three Graces and by the music of Harold Stokes and his W-G-N dance orchestra. Yesterdays is produced by Lou Jackobsen, with DeWitt McBride as dramatic narrator.

Your Music I. Q., a musical quiz show presented by the Ravinia Festival association, will become a 30 minute program this evening and will be heard from 8:30 to 9 p. m. Participating in tonight's quiz will be four music luminaries who will attempt to answer questions on popular music as well as on symphonic, opera, and other classical forms. Bob Elson will be the announcer and those who will appear are Mark Love, bass baritone of the Chicago Opera company and W-G-N; Ebba Sundstrom, former conductor of the Woman's Symphony of Chicago and noted violinist; Scott Goldthwaite of the University of Chicago music department, and Griff Williams, orchestra leader.

Play Broadcast, also a quiz show, is scheduled at 7 p. m. The program, originating in the main audience studio, features Bill Anson, master of ceremonies, and Bob Elson, a dramatic cast, and Harold Stokes and the dance orchestra.

Raymond Gram Swing, foreign news analyst, will be heard at 9 p. m.

Other programs:

10 a. m.—Tom, Dick, and Harry.
11:30—Painted Dreams, drama.
2 p. m.—The Lead Off Man and Baseball—Chicago Cubs at Philadelphia [wire game].
5:30—Marriage License Romances; Quin Ryan.
8—Eddy Howard, songs.
9:15—Who Knows? [MBS].

ON OTHER STATIONS.

7 p. m.—WBBM—So You Think You Know Music?

7—WMAQ—Telephone Hour, with James Melton and Francia White.

7:30—WMAQ—Margaret Speaks and Alfred Wallenstein's music.

7:30—WLS—Washington Merry Go Round; William Knudsen, guest.

7:30—WBBM—Tom Howard and George Shelton.

8—WMAQ—Dr. I. Q.

8 — WBBM — Forecast; Loretta Young, Col. Stoopnagle, and others.

8:30—WMAQ—Chicago Symphony orchestra, conducted by Hans Lange.

9—WBBM—Guy Lombardo's orchestra.

9:30 — WMAQ — George Burns, Gracie Allen, and Artie Shaw's music.

* *

Chicago Woman's Club.

Benjamin Lee Coyte, baritone, will be presented in a program at 11 o'clock Wednesday before the Chicago Woman's club at the clubhouse, 72 East 11th street.

ON SHORT WAVE.

[Central daylight saving time.]

LONDON—6:30 p. m.—Talk; "The Empire at War." GSD, 11.75 meg., 25.5 m.; GSC, 9.58 meg., 31.3 m.
LONDON—11:00 p. m.—Full news bulletin. GSC, 9.58 meg., 31.3 m.
MOSCOW—3:00 a. m.—English period. RV96, 15.24 meg., 19.7 m.

CHICAGO FREQUENCIES.

W-G-N—720	WMEL—1080
WIND—560	WCBD—1080
WMAQ—670	WJJD—1130
WBBM—770	WSBC—1210
WENR—870	WEDC—1210
WLS—870	WGES—1360
WAAF—970	WHFC—1420
WAAF—970	WHIP—1480

[*Indicates MBS program.]

7:00 A. M.
W-G-N—Good morning prog.
WMAQ—Suburban hour.
WBBM—News of Europe.
7:25 A. M.
W-G-N—Nothing But Truth.
7:30 A. M.
W-G-N—Good Morning prog.
WBBM—Musical Clock.
WLS—Christine.
WJJD—Christian Science.
7:40 A. M.
W-G-N—Everyday Words.
7:45 A. M.
W-G-N—Listen to the Band.
WBBM—Musical Clock.
8:00 A. M.
W-G-N—Your Morning News.
WMAQ—Your Neighbors.
WBBM—Musical Clock.
8:15 A. M.
W-G-N—Good Morning prog.
8:30 A. M.
WMAQ—Coffee Time.
WBBM—Gospel Singer.
8:45 A. M.
W-G-N—Problem Lady.
WMAQ—Norman Ross.
WBBM—Meet the Missus.
9:00 A. M.
*W-G-N—Arthur Godfrey.
WMAQ—Man I Married.
WBBM—Kitty Kelly.
WLS—Meet Miss Julia.
9:15 A. M.
W-G-N—News.
WIND—Wanted—Men and Jobs.
WMAQ—Midstream.
WBBM—Myrt and Marge.
WLS—Vic and Sade.
9:20 A. M.
*W-G-N—Morning Musical.
9:30 A. M.
*W-G-N—Keep Fit to Music.
WIND—Hawaii Calls.
WMAQ—Ellen Randolph.
WJJD—Tuberculosis Inst.
WBBM—Hilltop House.
WLS—Mary Marlin.
9:45 A. M.
W-G-N—June Baker.
WIND—Bob and Bonnie.
WMAQ—By Kathleen Norris.
WBBM—Stepmother.
WLS—Pepper Young.
10:00 A. M.
W-G-N—Tom, Dick, Harry.
WAAF—On Broadway.
WMAQ—David Harum.
WIND—Traffic Court.
WBBM—Short Story.
WLS—Your Treat.
10:15 A. M.
W-G-N—Beautiful Lady.
WCFL—Variety program.
WBBM—Martha Webster.
WMAQ—Road of Life.
WJJD—Swing Fever.
WLS—Friendly Neighbors.
10:30 A. M.
*W-G-N—Bachelor's Children.
WBBM—Big Sister.
WMAQ—Against the Storm.
WLS—Norman Ross.
10:45 A. M.
W-G-N—Linda's Love.
WCFL—Donald Novis.
WAAF—Moonlight Orchids.
WJJD—Missing Persons.
WBBM—Aunt Jenny.
WMAQ—Guiding Light.
11:00 A. M.
W-G-N—Editor's Daughter.
WBBM—Kate Smith.
WMAQ—Woman in White.
WLS—Martha Crane.
WJJD—Happy Harmonies.
11:15 A. M.
W-G-N—Quin Ryan.
WMAQ—The O'Neills.
WBBM—When a Girl Marries.
WJJD—Melody Market.
11:30 A. M.
W-G-N—Painted Dreams.
WIND—Alexander.
WAAF—Tip Top Tunes.
WMAQ—Farm and Home.
WJJD—Safety Court.
WBBM—Helen Trent.
WLS—Portia Faces Life.
11:45 A. M.
W-G-N—Len Salvo.
WBBM—Our Gal Sunday.
WAAF—Romantic Melodies.
WLS—Elm Creek Folks.
WCFL—Sport News.
NOON.
W-G-N—Radio's Voice, Guy Savage.
WBBM—Goldbergs.
WAAF—Symphonic hour.
WMBI—Midday Hour.
12:15 P. M.
W-G-N—What Do You Say?
WBBM—Life Can Be Beautiful.
WMAQ—Man from Mars.
WIND—Bob Atcher.
WCFL—Voice of Romance.
12:30 P. M.
W-G-N—Markets.
WBBM—Right to Happiness.
WJJD—Noonday Service.
WMAQ—Julia Blake.
WLS—Markets.
WCFL—Willie Winn.
12:35 P. M.
W-G-N—Midday Service. Dr. Karl R. Stolz, Hartford School of Religious Education.
12:45 P. M.
WBBM—Road of Life.
WLS—Dinnerbell program.
WCFL—Gen. Speaks.
12:50 P. M.
WMAQ—Doggy Dan.
1:00 P. M.
W-G-N—Anybody Home?
WCFL—Don Norman.
WIND—Italian hour.
WMAQ—Light of the World.
WBBM—Young Dr. Malone.
1:15 P. M.
W-G-N—Len Salvo.
WCFL—The Cavanaughs.
WMAQ—Arnold Grimm.
WJJD—Ben Kanter.
WBBM—Joyce Jordan.
1:30 P. M.
*W-G-N—Radio Garden club.
WJJD—Fred Beck.
WMAQ—Valiant Lady.
WBBM—Fletcher Wiley.
WLS—Al Tiffany.
WIND—Sports Edition.
WAAF—Ray O'Day.
WCFL—Navy Band.
1:45 P. M.
*W-G-N—Cheer Up Gang.
WAAF—Manhattan Stars.
WHFC—Bing Crosby.
WIND—Race Results.
WMAQ—Church hymns.
WBBM—My Son and I.
WLS—Grain Market.
2:00 P. M.
W-G-N—Leadoff Man.
WMAQ—Mary Marlin.
WLS—Orphans of Divorce.
WBBM—Society Girl.
WIND—Sports Edition.
WCFL—Cubs vs. Phillies; also WJJD.
2:15 P. M.
W-G-N—Cubs vs. Phillies; also WBBM.
WMAQ—Ma Perkins.
WLS—Amanda.
2:30 P. M.
WLS—John's Other Wife.
WMAQ—Pepper Young.
WIND—Race Results.
2:45 P. M.
WLS—Just Plain Bill.
WMAQ—Vic and Sade.
WAAF—Fiesta.
3:00 P. M.
WMAQ—Backstage Wife.
WENR—Gene Baker.
WAAF—Mythical Ballroom.
WHFC—Music Appreciation.
WIND—Sports Edition.
3:15 P. M.
WMAQ—Stella Dallas.
WENR—Club Matinée.
3:30 P. M.
WMAQ—Lorenzo Jones.
WMBI—Gospel Songs.
3:45 P. M.
WMAQ—Widder Brown.
4:00 P. M.
WMAQ—Girl Alone.
WENR—Paradise Thunder.
WHFC—Rhumba Rhythm.
WBBM—Tenth Inning.
4:15 P. M.
W-G-N—Swing It.
WMAQ—Kitty Keene.
WAAF—Rhythm in Rhyme.
WENR—Home Forum.
WCFL—Dance Time.
WBBM—Flanagrams.
4:30 P. M.
*W-G-N—McFarland Twins.
WMAQ—Musical Memories.
WAAF—Salon Concert.
WENR—Frank Watanabe.
WBBM—Mieuz to Market.
4:45 P. M.
WBBM—Scattergood Baines.
WMAQ—The O'Neills.
WENR—Wayne Van Dyne.
WJJD—Monday Serenade.
5:00 P. M.
W-G-N—A. P. News.
WENR—Rocky Gordon.
WBBM—Musical Interlude.
WMAQ—Houseboat Hannah.
5:05 P. M.
*W-G-N—Hugo Mansco orch.
5:15 P. M.
WCFL—Safety Legion.
WENR—Malcolm Claire.
WBBM—Hedda Hopper.
WMAQ—Lone Journey.
WAAF—Sports Shorts.
WJJD—On Right Side.
5:30 P. M.
W-G-N—Marriage Romances.
WMAQ—Li'l Abner.
WENR—Irene Wicker.
WAAF—Melody Time.
WIND—Race results.
WHIP—Budapest hour.
WCFL—Rhumba Band.
5:45 P. M.
W-G-N—Evening Musical.
WBBM—World Today.
WAAF—Tower Tunes.
WCFL—Jack Kelly's orch.
WENR—Bud Barton.
WJJD—Ben Kanter.
WMAQ—Beautiful Life.
6:00 P. M.
W-G-N—Serenade at Six.
WIND—German hour.
WENR—Better Business Bureau.
WAAF—Mythical Ballroom.
WMAQ—Three Romeos.
WBBM—Sports Review.
WCFL—Modern Melodies.
6:15 P. M.
W-G-N—Bob Elson.
WCFL—Dinner Concert.
WENR—Radio Magic.
WJJD—Twilight Musical.
6:30 P. M.
W-G-N—Capt. Hearne.
WBBM—Army program.
WCFL—Race Results.
WJJD—Fred Beck.
6:40 P. M.
WMAQ—Musical Entrée.
6:45 P. M.
*W-G-N—Inside of Sports.
WBBM—Record Rhythm.
WJJD—Open Door.
WLS—Jack Holden.
WIND—Light Classic.
7:00 P. M.
*W-G-N—Play Broadcast.
WMAQ—Telephone hour.
WJJD—Kesper Sisters.
WWAE—Twilight Symphony.
WBBM—Think You Know Music?
WLS—Little Old Hollywood.
WIND—Cubs vs. Phillies.
WMBI—Question hour.
7:15 P. M.
WCFL—Meet the Folks.
WJJD—Music, Please.
7:30 P. M.
*W-G-N—Lone Ranger.
WMAQ—Margaret Speaks.
WBBM—Tom Howard.
WLS—Merry-Go-Round.
WIND—Sports Review.
7:45 P. M.
WJJD—Crusaders' orch.
WCFL—Dr. Carruthers.
WAAF—Musical Grab Bag.
8:00 P. M.
W-G-N—Eddy Howard.
WENR—Concert Miniature.
WBBM—Forecast.
WMAQ—Dr. I. Q.
WWAE—Hungarian hour.
WIND—Scattergood Baines.
WJJD—Funmakers.
WCFL—Green Hornet.
WWAE—Summer Serenade.
8:15 P. M.
W-G-N—Tomorrow's Tribune.
WIND—Stump the Horseman.
WENR—Bob Strong's orch.
8:22 P. M.
W-G-N—Quin Ryan.
8:30 P. M.
W-G-N—Your Music I. Q.
WMAQ—Grant Park concert.
WCFL—Labor Flashes.
WIND—Elliott Roosevelt.
8:45 P. M.
WCFL—Insurance Talk.
WIND—Funmakers.
9:00 P. M.
*W-G-N—Raymond G. Swing.
WIND—Grant Park concert.
WBBM—Guy Lombardo.
WMAQ—Contented hour.
9:15 P. M.
*W-G-N—Who Knows?
WCFL—Dancetand.
WENR—Les Brown's orch.
9:30 P. M.
*W-G-N—Yesterdays.
WBBM—Blondie.
WENR—Reading Adventures.
WMAQ—Burns and Allen.
9:45 P. M.
WIND—War news.
10:00 P. M.
*W-G-N—L. Diamond's orch.
WBBM—Amos 'n' Andy.
WIND—Hawaii Calls.
WMAQ—Pleasure Time.
WENR—10 o'Clock Final.
10:15 P. M.
W-G-N—Herbie Kay's orch.
WBBM—Lanny Ross.
WIND—Mitchell Ayres.
10:20 P. M.
W-G-N—A. P. News.
WCFL—Music Lovers' prog.
WIND—Larry Clinton.
WMAQ—Ted Lewis.
10:25 P. M.
*W-G-N—Leo Reisman's orch.
10:45 P. M.
WBBM—Dave Bacal.
11:00 P. M.
W-G-N—Late news.
WENR—Abe Lyman's orch.
11:15 P. M.
*W-G-N—Bob Chester's orch.
*W-G-N—Herbie Kay's orch.
WCFL—Dance orchestra.
WENR—Music You Want.
MIDNIGHT.
*W-G-N—Maurice Spitalny.
WMAQ—Hal Kemp's orch.
WIND—The Nite Watch.
WBBM—L. Noble's orch.
12:30 A. M.
*W-G-N—McFarland Twins.
WMAQ—Dick Gasne's orch.
1:00 A. M.
*W-G-N—Lew Diamond's orchestra.

The Girlish Jumper Style

MISS' JUMPER COSTUME.

The girlish jumper style is becoming only to slim figures, and that is why this pattern is designed for misses' sizes only. But all the young things will love it, we know. It may be worn now, fashioned of cottons or other washable materials, or created in silks and woolen for the first days of campus or school life. The pattern provides for both long and short sleeved shirtmaker blouses.

Style No. 3410 is designed for sizes 12, 14, 16, 18, and 20. Size 16 requires 1¾ yards of 39 inch material for short sleeved blouse; 2 yards of 54 inch or 3 yards of 39 inch for jumper; 2½ yards of 39 inch for long sleeved blouse.

Address orders for Clotilde patterns to Chicago Tribune, P. O. Box 537, Grand Central annex, NEW YORK CITY, including 10 cents in stamps or coin (coin preferred—wrap it carefully) for each pattern ordered. IMPORTANT! Be sure to state clearly the number of the pattern and the size desired, and write your name and address plainly.

For 15 cents buy the summer Chicago Tribune book of Clotilde Fashions, on sale at the Tribune Public Service offices, 1 South Dearborn street and Tribune Tower; 10 cents if ordered with a pattern. Address mail orders to the New York address above.

Numerology — By Evelyn Holmes

July 29, 1940.

Universal Day—A speculative day. Take chances if you have the vision to look ahead.

Month Ahead—For those celebrating birthdays today, and all those in a five-year [your personal chart will tell you what year you are in] the month of August is not vacation time. It is a period for working hard to establish order and system in your year. Next month may give you freedom to get away from routine, but this month it is imperative that you get things in order and fulfill your duties and obligations.

Year Ahead—Your personal year is the same as the universal year so maybe you will feel the uprooting and swift changes taking place in the world much more than the average person. Changes—more personal freedom, erratic and unexpected events—are all to be expected this year.

Would you like to know what kind of a year 1940 will be for you? Send for your personal yearly, monthly, and daily guide.

Send this coupon with 40 cents to:
EVELYN HOLMES,
Box 382, General Postoffice,
New York City. [Please print.]
Name .....
Birth Date.....
[Month] [Day] [Year]
Street Address.....
City and State.....

According to CULBERTSON

[Copyright: 1940: By Ely Culbertson.]

In most situations a player can well afford to take his time and think out the best solution. His "huddle" gives no worthwhile information to the enemy. Some plays, however, depend entirely on *rapidity* for their success. This applies specifically to plays of a psychological nature: To ruses, traps, and other coups which would automatically fail if there were any evidence of planning back of them. The neat little gambit used in the following deal well illustrates this point.

South, dealer.
Both sides vulnerable.
Rubber bridge.

NORTH
♠ 10 4 2
♥ 8 4 3
♦ 5
♣ K J 8 5 4 2

WEST
♠ 7 3
♥ Q 10 7 2
♦ K Q 10 3
♣ Q 9 6

EAST
♠ 5
♥ K J 6
♦ 9 8 7 6 4
♣ A 10 7 3

SOUTH
♠ A K Q J 9 8 6
♥ A 9 5
♦ A J 2
♣ None

The bidding:

South	West	North	East
2 spades	Pass	2 no tramp	Pass
3 spades	Pass	5 spades	Pass
6 spades	Pass	Pass	Pass

North's slam-urging five spade bid may appear a little on the optimistic side, but the fact is that North was somewhat on the spot. A four spade bid would almost surely be passed by South, since North would have given no sign whatever of assisting ability. And since North actually did have potential strength in his club suit, his singleton diamond and his three trumps, it would have been cowardly to suppress that information.

Unfortunately, however, the hands fit badly, a fact which became apparent to the declarer when West opened the diamond king and the dummy was spread. A lightning glance disclosed that two heart tricks would have to be lost unless the defenders could be enlisted on the declarer's own team. Much more quickly than the description requires, South saw that he might steal a club trick for a heart discard if, on a low club lead from dummy, East were unwise enough to put up the ace [in fear of a singleton queen in declarer's hand]. But this fortuitous happening would require three separate conditions: [1] East, not West, would have to hold the club ace; [2] East would have to hold the ace *without* the queen; [3] East would have to make a bad play, or at least a bad guess. In less time than it took North to finish laying out his cards declarer decided that he did not care for his chances to establish a club trick. That decision made, another one became automatic. Without the flicker of an eyelash, and with no perceptible hesitation, declarer played the diamond deuce on West's king.

West was neither a beginner nor an expert. What is more, he gave reasonable thought to the low card, the four spot, that East had played on the first trick. But he finally concluded that a continuation of diamonds was as safe as any shift. Declarer, he thought, might well have the ace of clubs singleton, and in that case the only way of preventing the establishment of dummy's club suit might be to shorten dummy's trumps, via a forced ruff, and thereby rob it of an entry. I am not entirely justifying West's reasoning, but the fact is that he continued with a low diamond. To his horror, declarer did *not* ruff in dummy. He discarded a heart from that hand, won with his own jack of diamonds, then after cashing the spade ace, laid down his heart and diamond aces. After that it was a simple matter to ruff two hearts in dummy.

Tomorrow's Hand.

North, dealer.
North-South vulnerable.
Rubber bridge.

NORTH
♠ Q J 10
♥ A 7 3 2
♦ A K 7 2
♣ A K

WEST
♠ 9 6
♥ 8 5
♦ 10 9
♣ J 9 6 5 4 3 2

EAST
♠ K 8 5 4
♥ K 10
♦ Q J 8 5
♣ Q 10 7

SOUTH
♠ A 7 3 2
♥ Q J 9 6 4
♦ 6 4 3
♣ 8

Mr. Culbertson will discuss this hand in tomorrow's column.

Write your bridge troubles and problems to Ely Culbertson, care of The Tribune, inclosing a self-addressed, stamped envelope.

W. D. M'Adams Is Engaged to Cleveland Girl

The engagement of Miss Josephine Blossom Alcott of Cleveland, O., and Blue Hill, Me., to William Douglas McAdams Jr. of Winnetka was announced Saturday by Miss Alcott's mother, Mrs. Blossom C. Alcott. The announcement was made at a cocktail party after the boat races at Blue Hill. The wedding will take place there on August 31. Mr. McAdams is the son of Mrs. Marguerite McAdams of Winnetka and William D. McAdams of New York City.

Mr. and Mrs. Edwin L. Read of Barrington announce the engagement of their daughter, Ruth Felicia, to F. Stewart Davidson Jr. Miss Read attended the Girls Latin school and was graduated from Lake Forest college. Mr. Davidson is the son of Dr. and Mrs. F. S. Davidson of Chicago and is a graduate of Northwestern university. No date has been set for the wedding.

Mr. and Mrs. Arthur L. Ross, 2809 Garrison avenue, Evanston, announce the engagement of their daughter, Virginia Ann, to Robert E. Beckwith of Evanston, a son of Mr. and Mrs. Edward E. Beckwith of Neligh, Neb. Miss Ross and her parents were at home to friends and relatives yesterday, when the engagement was made known. Miss Ross attended Rockford college and was a member of Delta Delta Delta sorority at Northwestern university. Mr. Beckwith attended the University of Michigan and the University of Nebraska.

At a family party yesterday afternoon at their home in Hinsdale Mr. and Mrs. William Brown Burr announced the engagement of their daughter, Phoebe Ann, to George A. McKeon, son of Mr. and Mrs. Alexander McKeon of East Orange, N. J. Mr. McKeon and his parents came from East Orange for the tea.

Miss Burr is a graduate of Wells college and of the Katherine Gibbs school in New York. Her fiancé prepared at Mercersburg academy and was graduated from Princeton university. The wedding will take place next year.

★ THRU THE LOOKING GLASS ★

We find a few women these days who are actually getting their hair cut shorter. The best hairdressers these days are concentrating on a cut that is practical.

We've seen a couple of medium length cuts that were wonderful. Had one ourselves, as a matter of fact. It's entirely a matter of good shaping and, if the hair is straight, of having the right kind of a permanent for the style and the shaping. The hair is almost always of practically uniform length all over the head, and the whole aim of the good shaping job is to make it possible for a woman to comb her hair easily into the fashion she wants. In other words, the hair is cut to a fashion, not just waved and set into it. It makes all the difference.

There is a slight trend, too, toward putting hair up. The hot weather did it—and lots of women have found it wonderfully becoming.

ELEANOR NANGLE.

Blocks for a Bedspread

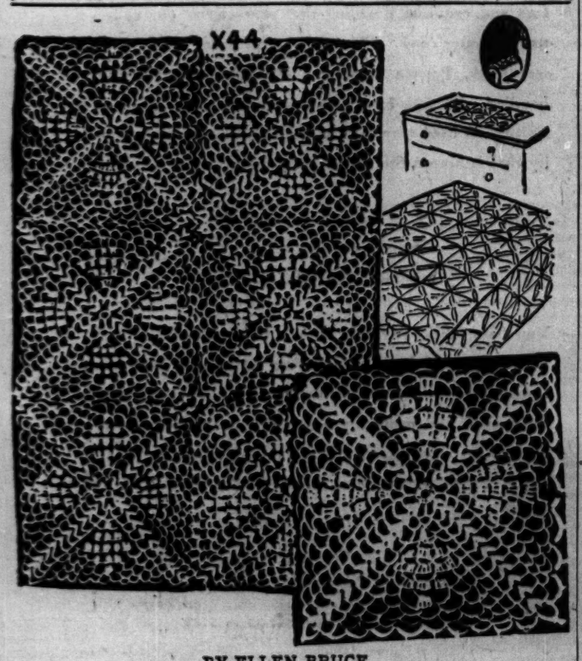

BY ELLEN BRUCE.

Bedspreads crocheted in quick and easy to make squares are a boon to those needleworkers who like to have something on hand to do. These blocks, set together, form a most interesting allover design. Tablecloths, antimacassars, runners, or luncheon doilies may be made from this same design, with only a change of thread. Mercerized crochet cotton was used for the bedspread and fine thread may be used for the tablecloth.

For instructions in crocheting the bedspread, No. X-44, send 10 cents in stamps or coin to the Needlework Bureau, Chicago Tribune, 220 Fifth avenue, New York City.

★ Your Stars Today ★

By WYNN

Monday, July 29.

Keep a wary eye on long distance effects of today's decisions and acts; routine in the morning and early afternoon hours. After office hours looks good for coming to conclusions between master and man.

Your Year Ahead.

Your year ahead from this your anniversary brings shifts in occupation and ambitions, especially November thru January. Some amends to make, but some new rewards also—work harder. Danger: Nov. 23-Dec. 4; March 30-April 12, 1941.

Tomorrow.

Good for head work; take a hitch in the emotions in later hours.

Do you want an individual interpretation for your own personal date? Every important period is indicated for you, according to the laws of astrology. Send 10 cents to Wynn, Tribune Astrologer, 288 Fifth Avenue, New York City. Write plainly your name, date of birth and address.

MACHINELESS PERMANENT
$2.50
Including Shampoo & Set
This is a superior wave offered for a limited time only at this new low price. No limit to curls. Ringlets can be easily set with a damp comb. All new materials used.

SPECIAL—This Week
100% Genuine Lanoil PERMANENT WAVE $1.65
Regular $3 Value
Includes Shampoo and Finger Wave
Madame Love now offers this famous permanent wave at an amazingly low price. Croquignole winding. Gorgeous waves with beautiful ringlets that can be pushed up with a damp comb. No limit to curls. All new materials used. Only licensed operators.

SPECIAL CREAM PERMANENT
The latest discovery for producing the finest of permanent waves. New and different. Offered for a limited time only at this special low price. $4.85
INCLUDING SHAMPOO AND SET

Madame Love
French Hairdresser 31 E. Madison St.
Ground Floor Dearborn 0304-01
The ORIGINAL and ONLY Madame Love Shop in Chicago

BARGAIN EXCURSIONS
SPECIAL ROUND TRIP COACH FARES OVER-SUNDAY EXCURSIONS
Saturday, August 3
$8.00 Pittsburgh, Pa.
$6.00 Akron, O.
$6.00 Canton, O.
$5.90 Cincinnati, O.
$6.25 Columbus, O.
$5.50 Dayton, O.
$3.00 Ft. Wayne, Ind.
(For Ft. Wayne leave August 4)
Returning: Leave on certain trains August 4. Trains both directions stop at Englewood.
PROPORTIONATE FARES TO MANY INTERMEDIATE POINTS.
Good on Specified Trains Only
Phone Central 7200 or apply to ticket agents
PENNSYLVANIA RAILROAD

AMUSEMENTS.

COMPLETELY AIR CONDITIONED
GRAND OPERA HOUSE TONIGHT AND EVERY NIGHT MAT. WED. ONLY
Engagement Extended
2 More Weeks!
Seats selling for all performances up to and including farewell performance, Saturday evening, August 24. Matinees Wednesday only.
MAIL ORDERS FILLED AS RECEIVED
Good locations from $1.10, $1.65, $2.20, $2.75, $3.30, $3.85
AL JOLSON
Martha Raye Jack Whiting
—in—
"HOLD ON TO YOUR HATS"
with BERT GORDON (The Mad Russian)—ARNOLD MOSS —GIL LAMB—RUSS BROWN—EUNICE HEALEY

AMUSEMENTS.

BLACKSTONE TONIGHT AT 8:30 Wed., Sat. Mats., 2:30
Oscar Serlin Presents Clarence Day's
Life With Father
Made Into "The Perfect Comedy"
By Howard Lindsay and Russel Crouse
with
LILLIAN GISH and PERCY WARAM
Eves. $1.10, $1.65, $2.20, $2.75 Tax Incl.
Mat. Wed., 55c to $2.20; Mat. Sat., $1.10 to $2.20

MIKE FRITZEL & JOE JACOBSON present

Ted LEWIS AND HIS ORCHESTRA
ALSO
LILLIAN CARMEN
STUART MORGAN
DANCERS
Charles "Snowball" Whittier
Geraldine Ross
The Chez Paree Adorables
ALWAYS COOL BY REFRIGERATION
NO COVER CHARGE
Minimum $2.50 Sat. and Sun., $3.50
CHEZ PAREE
810 FAIRBANKS CT. DEL. 3434

BLACKHAWK RESTAURANT Randolph & Wabash Dea. 6262
DELIGHTFULLY AIR-COOLED
presenting
HERBIE KAY
AND HIS ORCHESTRA
Dancing—Floor Show—Delicious Food
Complete Dinners from $1.50
Sunday Tea Dancing 3:30-6:00 P. M.

KIDS! TODAY IS 2¢ DAY
RIVERVIEW
WESTERN BELMONT

These Important Sales Start Today

• SEMI-ANNUAL SALE OF FURNITURE, BEDDING AND CARPETING
• SEMI-ANNUAL SALE OF INFANTS' WEAR • ANNUAL SALE OF FURS
• ANNUAL SALE OF FUR-TRIMMED CLOTH COATS AND SUITS
• WATCH CLOSELY FOR ANNOUNCEMENT OF OUR SEMI-ANNUAL SALE OF SHOES

ANNUAL SALE of QUALITY FURS

ALL PRICED SUBSTANTIALLY BELOW USUAL FOR THIS SALE ONLY

Few purchases require more careful consideration than an investment in furs. For when you buy furs you expect *enduring*, as well as *initial*, beauty. And you can have this expectation *only* when you have complete confidence in your furrier. In his integrity. In his ability to buy fine furs and price them reasonably. Just such qualities, reaffirmed over a period of more than fifty years, have established an unvarying standard of excellence in Carson's furs. There is no sounder investment than selecting them while our August sale prices are in effect. Prices will automatically rise in September. So see, and choose from, one of the finest and most breathtakingly beautiful collections of precious furs that we've ever assembled!

Furs, Fourth Floor, North State.

ANNUAL SALE of Fur Trimmed CLOTH COATS

Side-tie coat with collar and muff of skunk. Rubelite, brown, black. Sizes 12-20. $111.

3 WAYS TO BUY YOUR NEW COAT AT AUGUST SALE PRICES

1. CHARGE YOUR COAT.
Have it put on your October charge account, which is payable November 1st.

2. USE OUR LAY-AWAY PLAN
Make an initial down-payment and monthly payments . . . let us hold the coat for you . . . and arrange to complete the payments before you wish to have the coat delivered.

3. USE OUR BUDGET PLAN.
It provides from three to ten months to pay for your coat. You will make an initial down payment, pay a small carrying charge . . . and the balance monthly. Enjoy the use of your coat while you're paying for it.

AND REMEMBER—
We will store your coat, free of charge, until November 1st, keeping it in a cold storage vault until you call for it!

NEW FURS, USED IN NEW WAYS, MAKE OUR MODERATELY PRICED COATS COMPLETELY DISTINCTIVE

$57.50 and $75

So new in silhouette, in fabric, and in fur treatments . . . so beautifully done, with such magnificent furs, that you'll gasp with delight. Supple mink, rich Persian lamb and silver fox, as well as all new cross-dyes, used lavishly in collars, plastrons, cuffs and even borders! All at special sale-only prices!

A superb collection for women and misses . . . again proving that fashion and assured quality can come to terms with moderate price!

Sketched: Side-tie woolen with new baum marten dyed skunk. Como, blue, Ranch brown, black. 12-20. $57.50

Moderately Priced Coats, Fourth Floor, Wabash.

THE SLIM SILHOUETTE, ADAPTED TO THE JUNIOR MISS FIGURE

$57.50 to $111

Because you Junior Misses love them so, we've flared the skirts on all our smart new slim-line coats. Do see our side-ties, classic reefers, fitted and box styles. Enthuse, please, over our furs —mink, Persian, silver fox and the young fluffy furs. And marvel at the prices—extraordinary values, all!

Sketched: ripple collar of mink on side-tie woolen. Black or brown, 9-15. $75

Junior Miss Shop, Fourth Floor, Wabash.

GIRLS' CAMEL'S HAIR AND PURE WOOL BLEND, ZIP-IN WOOL LINING

$19

Our Annual Coat Sale carries an even greater import this year, with classics such as this natural camel's hair-and-wool topping our value list. Fall topcoat and Winter coat in one, the ultimate in wearability, smartness, economy.

- De Land Camel's Hair-Wool Blend
- Long wearing rayon satin lining
- Extra zip-in *all* wool plaid lining
- Precision tailoring throughout

Also in 7 to 14 size range, $16.00. Girls' Shop, Fifth Floor.

"ELEGANT SIMPLICITY" IS THE WATCHWORD OF OUR SALE OF LUXURY FUR-TRIMMED COATS

$75 to $334

Completely dominant in the new coat picture, the narrow silhouette becomes a superb backdrop for the sumptuous furs and exquisite detailing that characterize our collection of better coats. This, the year of years for flat furs, sees mink, Persian lamb and the other precious furs handled with rare beauty and imagination . . . piled on lavishly or used sparingly, to achieve the elegant simplicity that is always the tag of good taste.

It will be a joy to shop in our newly-remodeled *daylight* section.

You'll see fabrics beyond compare, in black and the "fur" browns, grayed blues and mystic wines that have the fashion magazines abject with admiration. There are sizes for women and misses, in a complete collection. Every favored fur is represented. Workmanship is of the highest order. Prices are far below usual. Surely you'll come in soon?

Annual Sale of Fur-Trimmed Suits, featuring costume suits with short and long coats or fur jackets. Priced from $57.50 to $289

North Room Coats and Suits, Fourth Floor.

CARSON PIRIE SCOTT & CO

SECTION TWO
SPORTS MARKETS
WANT ADS

Chicago Daily Tribune
THE WORLD'S GREATEST NEWSPAPER

FOR FASTER SERVICE 3 TRIBUNE PHONE NUMBERS
SUPerior 0200 Public Information Service
SUPerior 0260 Sports Bulletin Service
SUPerior 0100 Want Ads—General Business

MONDAY, JULY 29, 1940. *** 15

YANKS' 6 HOMERS WIN, 10-9; SOX TAKE 2D, 8-4

WASHINGTON PARK OPENS 31 DAY MEETING TODAY

$5,000 CHICAGO HANIDCAP TOPS 1ST WEEK'S CARD

Schedule $3,500 Four Mile Event.

BY HOWARD BARRY.

The Washington Park race track today opens a meeting which will be marked by events of national significance in the struggle for leadership among horses of the juvenile, 3 year old, and handicap divisions. In the course of the 31 days of racing, the historic American Derby will be renewed with an added money value of $40,000. There will be a $20,000 Futurity and a $25,000 handicap.

Walter Gregory.

Eligibles for the Derby include every 3 year old, with the exception of Corydon, which has distinguished itself in any way. Most of the horses which ran in the Kentucky Derby and all of those which competed in the recent Arlington Classic are among the nominees. The handicap has drawn the stars among the older horses, including Challedon, Eight Thirty, and Kayak II.

Chicago Handicap Saturday.

Today's program will be headed by the Englewood purse, an allowance event of a mile which will bring out ten 3 years olds, including the winner of the Arkansas Derby, Mrs. Emil Denemark's Super Chief. The main event of the week will be next Saturday's $3,000 Chicago handicap, a six furlong dash for 3 year olds and up.

Under the direction of President Walter Gregory, Ben Lindheimer, chairman of the board, and John D. Jackson, general manager, Washington Park has scheduled an ambitious program. In addition to the big stakes, there will be a high daily purse distribution, special prizes for distance races, and a Patrons' handicapping contest.

Basing their expectations on the Arlington Park meeting, which was the most successful enjoyed by that track since 1929, Washington Park officials are looking forward to the biggest 31 days in the history of their track. Washington Park coördinated its program with Arlington Park to provide a summer program more attractive than offered over a comparable period of time in any racing center in the country.

Trainers Ask Long Races.

In recent years many advocates of the development of distance racing have arisen among breeders and others interested in the improvement of the sport, but hitherto few tracks have shown much inclination to take up the movement. Washington Park, however, is pioneering in this field by arranging a series of events graduated in distance from a mile and a quarter to four miles. A purse of $3,500 has been put up for the four mile run.

Breeders argue that many horses which are considered cheap platers at distances of a mile and an eighth would become high class performers if racing schedules were drawn up on a nation-wide scale calling for events at two and a half miles or so. Horses whose capabilities are along these lines appear at a disadvantage under the present system, just as a college athlete, whose specialty is the mile run, appears if he is asked to go up against sprinters in the 100 yard dash.

Many of the horses which competed at Arlington have moved over to Washington Park. In addition, quite a few other stables have shipped in for the meeting. The Denemark and the Le Mar strings came in from New England and Hirsch Jacobs brought quite a few members of his stable from New York.

Kayak II. in Handicap.

The handicap colony will include stars of the winter circuit. Leo J. Marks' Le Mar color bearer, Many Stings, winner of the Widener cup, Hialeah's big handicap, is expected to meet Charles S. Howard's Kayak II., winner of the Santa Anita handicap in 1939 and runner-up to Seabiscuit in the 1940 event. Both are among the eligibles for the Washington Park handicap, which is to be run on Labor day.

Dayton Driver Is Injured Fatally in Trial Run

Columbus, Ind., July 28 (AP).—Robert Garringer, 36 years old, of Dayton, O., was injured fatally today in a practice run for a dirt track automobile race when his car crashed into the outer fence.

HITS POST, IS KILLED.

Davison, Mich., July 28 (AP).—Joe Tokan, 28 years old, of Detroit, was killed today when a racing car he was testing smashed into a utility pole.

THE GUMPS—ANDY PUTS IN HIS OAR—

THAT YOUNG JEFF JONES IS QUITE A PROBLEM TO ME— HE REFUSES ANY AND ALL FINANCIAL AID—
STRANGE FELLOW— BUT, HE AND BABY SEEM SUPREMELY HAPPY, BIM—
YES—THEIR HAPPINESS IS A BRILLIANT BEACON SHINING THROUGH THE FOG OF HATRED THAT HAS DESCENDED ON THIS SAD WORLD— THAT'S WHY I'M SO DESIROUS OF SMOOTHING THEIR FINANCIAL PATH— GAD! I'VE GOT AN IDEA!! SO LONG!!!
HEY, BIM! IF YOUR HAPPINESS DEPENDS ON GIVING AWAY YOUR DOUGH, WHY NOT TRY ME? I DOTE ON MAKING OTHERS HAPPY!!
GUS EDSON
Reg. U. S. Pat. Off.: Copyright, 1940, by The Chicago Tribune.

In the WAKE of the NEWS

BY ARCH WARD.

ACQUISITION of Rabbit Warstler enables the Cubs to put the following well seasoned team on the field—Hartnett, catcher, 39; Root, pitcher, 41; Bonura, first base, 31; Herman, second base, 31; Warstler, shortstop, 35; Rogell, third base, 36; Lotshaw, left field, 85; Corriden, center field, 70, and Uhle, right field, 65. . . . Joe Thesing, elected to a starting full back position on the College All-Stars against the Green Bay Packers, Aug. 29, is one of the few players in the modern history of football at Notre Dame who started as a regular in his first game as a sophomore and retained his No. 1 position for three years. . . . Fashion hint to Ford Frick: Either take those Sunday pants off your umpires or have a set made by one tailor of the same bolt. . . . And please establish credit at cleaning establishments thruout the league. . . . Tom Harmon says that Howard Mehaffey, full back who was out of Michigan's lineup last year because of illness, is one of the fiercest blockers he ever has seen. . . . Mehaffey will be back for gridiron duty this fall and with blockers like Evashevski, Westfall, and Mehaffey in one back field and an all-around performer of Harmon's skill, Fritz Crisler will give opponents something to worry about. . . . Phil Kenneally, an international Golden Gloves champion in 1934, has deserted professional boxing for the theater. . . . He will make his debut Friday night in Channing Pollock's "The Enemy" in the Fine Arts building. . . . Gabby Hartnett's closest confidante is Ira Hartnett, paint tycoon, who isn't even a 52d cousin or a New Englander. . . . Robert Riegel, a former basketball captain at Illinois, will make his debut as a Western conference official next winter.

Ethan Allen and his crew began shooting on the third annual National league movie a few days ago. . . . Ralph Kercheval, former Kentucky star who was the National Football league's best punter while with Brooklyn, is managing the Blue Grass farm of Norris Royden, noted turf writer. . . . Bill Feldhaus, guard for the Detroit Lions, hopes professional football opponents don't find out those scented bulbs he purchased from a slick landscape gardener for a fancy price turned out to be onions dipped in perfume. . . . Twenty-five Dayton university graduates hold city or territorial jobs in Hawaii. . . . New York sports writers, some of whom think all southerners talk like Alabama field hands, amused Texans by quoting Lew Jenkins with a deep south Negro accent. . . . Actually, Jenkins talks with only a slight southwestern drawl. . . . Red Dawson, Tulane coach, and Frank Leahy, Boston college's gridiron leader, whose teams meet in the opening game at New Orleans this fall, will be co-instructors at the Daytona Beach, Fla., coaching school early in August. . . . Eddie Shore hopes to put a league hockey club in Columbus, O.

Sudden Thoughts.

If you don't hear from me for a long time, don't worry. I am just trying to figure out the new traffic system in Lincoln Park.—Rusty.

Wonder whatever became of Tom Dewey.—Will Key.

From the Chi Times: "The heat wave killed 21 persons in 23 states, according to the Associated Press."

Please help me figure out how 21 persons could be killed in 23 states. —Al Janus.

Some folks wonder how that place on 92d and South Park avenue where you get all the root beer you can drink for a nickel manages to make money. Shucks, that's easy. Who can drink more than 10 or 12 glasses?—Alfred E. Siegel.

* *

Hand Grenades.

I'll bet President Roosevelt sought a third term in order to give Mrs. Roosevelt one last four year chance to see what the White House looks like.—Karlov Karlov.

Now that F. D. R. has had his convention, when are the Democrats going to have theirs?—Gerry Omino.

* *

Of Thee I Sing.

Claim what they will, I'm inclined to believe that most female smoking is done more as a psychological factor—you know—a filler inner, the between act pause in the foyer, the conversational gap, the blind date blank. Light a ciggie and look sophisticated and lo—a glamor girl.

—Ida O.

[No smoke, but what fire.]

* *

This Helper's Got Something.

Regarding the delegate from Ohio who made that bright crack about THE TRIBUNE at the Democratic convention he confessed they read what The Trib prints, at any rate.

—K. McMurtry.

[Continued on next page, column 2.]

Tips to Seminarians.

An Irish bishop, asked by a recently ordained clergyman what the proper length of a sermon should be, replied: "Fifteen minutes with a leaning toward mercy."

Then there's the story of the young minister, reprimanded by his superior for the brevity of his sermons, said: "You can't save souls after 20 minutes." —C. H. Boyd.

* *

Truthful Advertising?

From the Geneva, Ill., Republican: "Famous Lorraine New Orleans Seersucker Suits—regular $1.00 value on sale at—$7.95." —Geneva Jim.

* *

The Wake Depends Upon Its Friends.

* *

Oremus.

I am sure each pure thought
And each gracious act
That we sow along Life's rugged way
Is a seed of infinite
Promise and worth
That will blossom in heaven some day.

O, Gardener Divine,
In Thy vineyard above,
Bend down and a blessing bestow
That we lose not a seed,
Never miss a good deed
That our garden—today—start to grow.

—Blanche Fletcher.

* *

The New Geography.

From the Mattoon Daily Journal Gazette:

THREE BALKAN STATES JOIN SOVIET RUSSIA.
Latvia, Lithuania, and Estonia Part of Growing Empire.

—Les.

PLEDGE 160,000 ANDERSON VOTES IN TRI-CITIES

Iowa Coach Backed 100 Per Cent in Poll.

64 Are Ready

TWO full backs, Frank Emmons of Oregon and Dominic Principe of Fordham, who were elected to the All-Star football squad by the fans of the nation, last night wired their acceptances to The Chicago Tribune. This brought the total to 64. Erwin Prasse, Iowa end, who at present is a member of the Springfield, Mo., baseball team of the Western Association, expects to learn tonight whether he will be able to join the All-Stars in practice at Northwestern university Aug. 11.

BY WILFRID SMITH.
[Chicago Tribune Press Service.]

Davenport, Ia., July 28.—One hundred sixty thousand persons live in the Mississippi valley's famed Tri-Cities — Moline, Rock Island, and Davenport. That number of first place votes will be delivered for Eddie Anderson of the University of Iowa in the campaign to choose the head coach of the All-Stars, Sports Editor Leo Kautz of the Davenport Times estimates.

The national poll ends at midnight Sunday. From the election will come five college football coaches to prepare the All-American squad for the game with the Green Bay Packers in Soldiers' field, Chicago, on Aug. 29.

Voting Straight Ticket.

"Davenport and the Illinois cities will do their share in this campaign," Kautz said emphatically today. "When I predict Dr. Anderson's vote will equal our population I am not assuming that we will vote infants and grandparents to gain that goal. Families are voting a straight ticket, however," Kautz continued. "Look at this," and he flipped a postcard across his desk.

On the postcard was written, "We vote for Iowa and Anderson." It was signed, "Blair A. Phillips, Clara Phillips, Jeanne Phillips, G. Allan Phillips, Richard Phillips."

Kautz grinned and then said, "How's that? The Phillips family wants Anderson. So do the Joneses and the Browns. All Iowa wants Anderson. Seriously, tho, part of our 160,000 votes will come from adjacent cities—East Moline, Bettendorf, and others. Hundreds of votes will be turned in by manufacturing companies in this area. The Davenport district of the Standard Oil company, which helped in the All-Star players' poll, will do even better for Anderson.

Hotels Poll Vote.

"Our hotels will poll a vote which will come from outside this territory. And then there's Tony Sacco, St. Ambrose quarter back, who was elected

[Continued on next page, column 3]

An Investment—

In the sports thrill of the year still can be made if you'll just take the time to call at the Tribune Public Service offices at 1 South Dearborn street or in Tribune Tower. Tickets for the All-Star football game are waiting for you at either office. The thousands who have seen this annual event in other years will be the first to tell you that your money will be well spent. This year's battle between the College All-Americans and the Green Bay Packers promises to be the greatest of the series. The loop office is open from 9 a. m. to 9 p. m. and the Tower office from 9 to 5:30. If you order by mail address All-Star Ticket Manager, Tribune Tower, and make check or money order payable to Chicago Tribune Charities, Inc. The prices:

$4.40, $3.30, $2.20 and $1.10

Three Tough Young Men from Manhattan

These three Yankees combined to make it unpleasant for Ted Lyons and Bill Dietrich of the White Sox in the opening game of yesterday's double header in Comiskey park. Babe Dahlgren, Joe DiMaggio, and Charley Keller (left to right) hit six homers off the two Sox pitchers, Lyons yielding four and Dietrich two. Dahlgren hit one off Lyons, DiMaggio two, dividing his attention, and Keller three, two off Lyons and one at Dietrich's expense. The White Sox lost this battle, 10 to 9, but won the second 8 to 4. [Associated Press Photo.]

DE CORREVONT, N. U. GRID STAR, HAS OPERATION

(Picture on back page.)

Bill De Correvont, Northwestern university's nationally publicized football star, was believed to be recovering last night in the Northern Minnesota hospital in International Falls, Minn., where he underwent an appendicitis operation yesterday afternoon.

De Correvont was taken to the hospital from a nearby boys' camp called Koochiching, where he is a counselor, and arrived at 12:45 p. m. He was operated on at 2 p. m. The operation, performed by Dr. James Mason of International Falls and Dr. Harry Lysne of Minneapolis, was accomplished with a local anesthetic and required about an hour.

Operation Emergency One.

Dr. Mason said the operation was an emergency one, and that De Correvont's condition was about average, considering the severity of the attack.

Northwestern university spokesmen said that De Correvont had returned to the camp Saturday from a week's canoe trip with other counselors and campers, and had said he did not feel well. When he was stricken yesterday he was taken from the camp, which is on an island in Rainy Lake, to the mainland, and then driven into town, a distance of about 10 miles. Miss Pearl Pearson, his nurse, said he walked into the hospital.

De Correvont's mother, Mrs. Harriet De Correvont, was notified last night in her home at 10 North Lavergne avenue.

Undecided About Trip.

Lynn Waldorf, Northwestern football coach, and Attorney Samuel Golan, a friend and adviser of De Correvont, were undecided last night about driving to International Falls. They had been unable to make plane connections.

De Correvont, who is 21 years old, rose to national prominence in 1937 after leading Austin High school to a national championship.

Playing as a half back in one game that season, he scored nine touchdowns and kicked three extra points for a total of 57 points. His first year as a varsity man at Northwestern last season was successful but not spectacular.

Giants Win from Cubs, 8-4, on Gumbert's Pitching and Hitting

BY EDWARD BURNS.
[Chicago Tribune Press Service.]

New York, July 28.—Polo Grounds attendance this afternoon soared to 6,576 as contrasted with the turnout of 3,988 yesterday and 3,415 Friday, and the outpouring was rewarded not only by an 8 to 4 Giant victory over the Cubs, but was treated to five homers ranging in length from approximately 225 feet to 365 feet.

The crowd which witnessed today's affair was made up largely of young men whose old gents wouldn't let them take the car. They seemed happy enough at the homers, except those by Stan Hack and Bill Nicholson, but after the whole business was over and the weather was as hot as ever many of the youths said they still were sore at their male parents.

Harry Gumbert was the winning pitcher and deserved the verdict on his batting as much as his eight hit pitching. He knocked a triple with one on in the second inning, scored after singling in the fourth, and slammed a homer with one on in the fifth.

Homers Knock Out Mooty.

Jake Mooty was the Cub starter and the loser. Jake was knocked out in the fifth, in which Frank Demaree and Gumbert homered. Vance Page took over with one out and held the Giants away from the plate. The Giant made ten hits, seven off Mooty.

The outcome gave the Giants the series, two victories to one, and put them ahead in the season series, eight to seven. The New Yorkers also increased their third place margin over the fourth place Cubs to four games. This made it mathematically impossible for the Cubs to go into third place while the Cincinnati Reds are playing the Giants and the Cubs are meeting the Phillies the first half of the week.

Error Helps Giants.

The scoring started in the second inning, during which the Giants made three runs. Danning walked and Young singled to center. Demaree filed to Leiber, scoring Danning. Cucinello also filed to Leiber, then Herman muffed Witek's pop-up, Young scoring. Gumbert tripled over Nicholson's head, Witek scoring. Seeds filed to Leiber.

In view of the Cubs' fame for not making runs for Mooty, the happenings in the Chicago third were amazing. Warstler walked and Mooty beat out an infield single, after which Hack hit a homer into the upper deck of the stand that overhangs first base, producing the tying runs.

The Giants rarely allow a trick homer here without matching it, so, with two out in the third, Danning tapped one which traveled 270 feet into the stand under the one in which Hack had dropped his homer.

Cubs Generous Again.

The Cubs' third error gave the Giants a run in the fourth. Gumbert's single and two walks had the bases full when Danning grounded to Warstler. Warstler threw to Herman, who muffed the ball, and Gumbert scored. The official scorer gave the error to Warstler, who had thrown the ball right into Herman's hands.

Another cheap homer and a fairly legitimate one drove Mooty to cover in the fifth. Demaree, in seeking to dodge a wide pitch, left his bat in

[Continued on page 17, column 4]

Too Many Homers

CHICAGO.

	AB	R	H	RBI	P	A	E
Hack, 3b	4	1	1	3	0	3	0
Herman, 2b	4	0	3	0	4	1	1
Galan, lf	4	0	1	0	2	0	0
Nicholson, rf	4	1	1	1	5	0	0
Leiber, cf	4	0	0	0	5	0	0
Bonura, 1b	4	0	0	0	3	1	1
Todd, c	4	0	0	0	2	1	0
Warstler, ss	3	1	0	0	2	1	1
Mooty, p	2	1	1	0	1	0	0
Page, p	1	0	1	0	0	1	0
	34	4	8	4	24	8	3

NEW YORK.

	AB	R	H	RBI	P	A	E
Seeds, lf	3	0	0	0	1	0	0
Whitehead, 2b	5	0	1	0	2	0	0
Ott, rf	4	0	2	0	3	0	0
Danning, c	3	2	1	1	2	0	0
Young, 1b	3	1	2	0	17	0	0
Demaree, cf	5	1	1	2	1	0	0
Cucinello, 3b	4	1	0	0	0	6	0
Witek, ss	4	1	0	0	1	7	0
Gumbert, p	4	2	3	3	0	1	0
	35	8	10	6	27	14	0

Chicago	003	001	000—4
New York	031	130	00*—8

Three base hit—Gumbert. Home runs—Hack, Danning, Demaree, Gumbert, Nicholson. Sacrifice—Danning. Double play—Young [unassisted]. Left on bases—New York, 11; Chicago, 4. Bases on balls—Mooty, 5; Gumbert, 1; Page, 2. Struck out—Page, 1. Hits—Mooty, 7 in 4⅓ innings; Page, 3 in 3⅔. Losing pitcher—Mooty. Umpires—Ballanfant, Campbell, and Klem. Time—1:58. Attendance—6,576.

KELLER CLOUTS 3 IN OPENER BEFORE 39,537

Lee Stops Champs on Five Hits.

BY IRVING VAUGHAN.

The title holding Yankees said it with home runs yesterday in the front portion of a double header, but before the afternoon's chores were finished the White Sox found an answer. Six nonstop drives were sailed out of the park by the New Yorkers for a 10 to 9 success in the first game, whereupon the Sox called upon Thornton [Lefty] Lee, who subdued the enemy on five hits, 8 to 4, before 39,537.

The Yanks' power in the first battle was mainly a matter of concern for the venerable Ted Lyons, who employed the home run ball so extensively that four souvenirs went into the hands of pavilion spectators. Joe DiMaggio nailed him for one. Charley Keller frisked him for a pair and Babe Dahlgren for one. When Bill Dietrich appeared as a finisher in the ninth, DiMaggio hit another for his twentieth and Keller his third to raise his total to the same figure. The six homers accounted for nine of the Yanks' ten runs.

Webb Has Busy Day.

Altho their home run demonstration was limited to one by Jim Webb, who came thru with four other hits as well as a pair in the second struggle, the Sox weren't easily quieted in the first battle. Once they shaved down a four run handicap by driving Mario Russo to cover. They chased Oral Hildebrand with a pair of runs in the eighth, putting themselves one short of a tie. Then they went on the march again in the ninth to collect another pair off Johnny Murphy, but finally surrendered with the tying run on base.

The second game was simplified considerably for the Sox by Yankee antics afield. While Irving [Bump] Hadley was trying to get over an attack of wildness in the second inning, Red Rolfe cut loose a crazy throw. With subsequent hits by Lee, Webb and Kreevich, the session netted four runs. The Yanks did it again in the fourth, but in a bigger way. Crosetti crowded two errors into one play and this, with hits by Kuhel, Wright, and Appling, caused another four run accumulation. Just so as not to appear too greedy the Sox erred to give two runs back to the Yanks in the seventh.

FIRST GAME

The White Sox had a lead in the first game, but they didn't hold it long. They registered in the first inning on Webb's double to right center and Solters' looping single over short. The Yankees took it back on Dickey's single and Gordon's triple after two were out in the second.

Lyons courted disaster by walking Pitcher Russo to start the third. He dispatched Crosetti and Rolfe on fly balls and then walked Henrich. After slipping two strikes past DiMaggio, Ted threw what he thought was another. Umpire Summers thought otherwise and, while still in the throes of a big peeve, Lyons made another pitch to DiMaggio. The Frisco restaurant proprietor knocked it into the left center field seats for his 19th homer and three runs. A moment later Keller deposited No. 18 in the right center field section to make the score 5 to 1.

Homers Ruin Rally.

The multitude didn't get at all excited when Kennedy opened the fifth with a single, but a few minutes later there was whooping and howling. Kennedy stole second before Lyons was thrown out by Gordon. Webb touched off some dynamite with his first home run of the season into the left field stand. Kreevich singled to deep short and scored when Kuhel tripled to left center. Solters fouled out, but Wright singled to score Kuhel with the tying run, so Russo

[Continued on next page, column 7.]

Major Leagues

AMERICAN LEAGUE.

	W.	L.	Pct.	G.B.
Detroit	56	36	.609	....
Cleveland	55	38	.591	1½
Boston	50	42	.543	6
New York	47	43	.522	8
CHICAGO	45	43	.511	9
Washington	40	55	.421	17½
St. Louis	39	56	.411	18½
Philadelphia	36	55	.396	19½

YESTERDAY'S RESULTS.

New York.....10-4; Chicago 8-8
Boston.....3-13; St. Louis.....1-10
Cleveland.....6-1; Washington 3-9
Philadelphia .... 9; Detroit 5
[11 innings.]

GAMES TODAY.

Phil'd'lphia at Detroit. Only game scheduled.

NATIONAL LEAGUE.

	W.	L.	Pct.	G.B.
Cincinnati	60	27	.690	....
Brooklyn	53	36	.596	8
New York	47	38	.553	12
CHICAGO	43	47	.505	16
Pittsburgh	41	45	.477	18½
St. Louis	40	45	.471	19
Philadelphia	30	55	.353	29
Boston	29	55	.345	29½

YESTERDAY'S RESULTS.

New York.....8; Chicago 4
Brooklyn.....3- 7; St. Louis 0- 4
Pittsburgh.....5- 7; Boston 2- 3
Cincinnati.....7- 1; Philadelphia 1- 4

GAMES TODAY.

Chicago at Phil'phia. Pittsburgh at Br'klyn.
St. Louis at Boston. Cincin'ti at New York.

58 MORE EARN WAY TO FINALS IN TRIBUNE SWIM

117 Seek Titles Sunday in Lincoln Park.

BY EDWARD PRELL.

Fifty-eight boys and girls swam their way into the finals of the 11th annual 100 yard free style Chicagoland championships yesterday. These, with the 59 who qualified in Saturday's trials, will compete for 10 titles in Sunday's finals in Lincoln Park lagoon.

Thirty qualified for the championship brackets in Whealan pool, Milwaukee and Devon avenues, while in California park pool, 3901 North California avenue, an additional 28 assured places for themselves in the finals. Thousands of spectators, lined behind the wire enclosures, cheered on the lads and lassies, of all sizes and descriptions. There were lank ones, chubby ones, blondes, brunettes, and redheads. But all had the same idea—to get to the finish line first.

Jaretz Wins in Senior Class.

Those who watched and competed in Whealan pool had the added thrill of seeing one of the world's great swimmers in action, Otto Jaretz. The 18 year old former Lane Tech star used long, lazy strokes to win his heat in class E, the senior division. He was timed in 56.7 seconds. Jaretz, 6 feet 2 inches tall, his 185 pounds giving him a statuesque appearance, thus made certain a race in Sunday's finals that would do credit to a national meet. One of his opponents will be Adolph Kiefer, who qualified Saturday at Cermak pool in :55.5.

If sporting fans in Iowa can take their attention from the All-Star College Coaches poll long enough they may want to know that Jaretz will enroll at the University of Iowa next fall and that he predicts the Hawkeyes will show Michigan something about swimming come 1942.

Seeks Fourth Title.

Jaretz will be seeking his fourth championship in the event sponsored by The Chicago Tribune Charities, Inc. He has won in class B, C and D. Kiefer is competing for the first time in this meet and it may be one of his last, as he plans to seek his fortune in the movies.

Another lad who attracted attention at Whealan pool was Al Stanley, a lanky 14 year old youngster from Clinton, Ia. Stanley won his first heat race in class B by fully 30 yards, then apologized for failing to win more decisively. He confessed he wasn't in top condition. The Iowan also won his second heat, tho his time in his first appearance, 1:05.1, was the faster.

Ginny Fitzgerald, 12 years old, of 1941 Touhy avenue, won class A honors at Whealan pool. Third was Joan Fitzgerald, 11, of the same address. They are sisters. Joan won in class A in the 1938 trials. Yesterday she made a slow start and couldn't make up the distance.

Three Sisters Reach Finals.

Three sisters splashed their way to the finals in California pool. Rosemarie Voelker, 1028 Roscoe street, was first in class A. Anna Voelker was third in class E, and Marie Voelker won in class D. The Beilfuss natatorium had a field day in California pool, 12 of the 28 qualifiers being from that club.

Of the finalists 62 are boys and 55 are girls. The number of contestants in each of the 10 divisions follow:

Boys—Class A [11-12 years], 12; class B [13-14], 12; class C [15-16 years], 13; class D [17-18 years], 12; class E [19 years and over], 13.

Girls—Class A [11-12 years], 13; class B [13-14 years], 13; class C [15-16 years], 13; class D [17-18 years], 9; class E [19 years and over], 7.

Earn Gold Medals.

Those who qualified during the two day trials were presented with gold medals. All others who swam the 100 yards were given bronze souvenir buttons. In Sunday's finals, the 10 winners will get gold medals, runners-up will be given silver medals, and third place finishers will receive bronze medals.

The qualifying meets were sanctioned by the Central association of the Amateur Athletic union. Yesterday's qualifiers follow:

WHEALAN POOL.

BOYS.

CLASS A—Rusty Garst, Madison, Wis.; Arthur Billquist, Chicago; Bob Menary, Evanston.

CLASS B—Al Stanley, Clinton, Ia.; Hugh McMullen, Wilmette; Al Delvento, Madison Athletic club Chicago.

CLASS C—John Kessler, 1886 North Spaulding avenue; Ralph Schmoeger, La Salle, Ill.; Warne Rutledge, Barrington.

CLASS D—Robert Amundsen, Lake Shore club of Chicago; Eldon Steen, Peru, Ill.; Robert Mueller, 2819 North Lowell avenue.

CLASS E—Otto Jaretz, Chicago Towers club; Bill Mueller, La Salle, Ill.; Bill Starke, Jr., 1742 North Lotus avenue.

GIRLS.

CLASS A—Ginny Fitzgerald, 1941 Touhy avenue; Joan Wiehler, 6116 Hermitage avenue; Joan Fitzgerald, 1941 Touhy avenue.

CLASS B—Bonnie Schming, 6353 Sheridan road; Marion Pollard, 3758 North Avers avenue; Patsy Carberry, St. Charles, Ill.

CLASS C—Jane Cloyd, Winnetka; Marilyn Billquist, 5744 North Winthrop avenue; Kathryn Earls, 1626 Carmen avenue.

CLASS D—June Feldkamp, 4006 Irving Park boulevard; Anne McEvoy, Joliet; Muriel Thiele, 5119 Montrose avenue.

CLASS E—Irene Burke, Chicago Towers club; Virginia McEvoy, Joliet; Mary Hinsberger, Gary, Ind.

CALIFORNIA PARK.

BOYS.

CLASS A—Tom Schuhow, Beilfuss Natatorium; Eli Sutker, Jewish Peoples Institute; Ray Kelly, Beilfuss Natatorium.

CLASS B—Paul Leschuk, Beilfuss Natatorium; Herbert Klein, Beilfuss Natatorium; Gene Nevins, Lincoln-Belmont Y. M. C. A.

CLASS C—Herbert Selwert, Beilfuss Natatorium; Jerome Shimkus, Beilfuss Natatorium; Joe Siebel, Alexander park, Princeton, Ill.; Tom Kelly, Beilfuss Natatorium.

CLASS D—Wally Riis, Midwest A. C.; Jack Kicht, 1707 West Chicago avenue; Bert Ellis, Wilson Avenue Y. M. C. A.

CLASS E—Ed Kitar, Chicago Towers club; Casey Jarosik, Midwest A. C.; John Bradley, 940 Lawrence avenue; Ed Jarosik, Midwest A. C.

GIRLS.

CLASS A—Rosemarie Voelker, 1028 Roscoe street; Diane Cook, Alexander park, Princeton, Ill.; Jean Gerhard, Beilfuss Natatorium.

CLASS B—Edith Miller, 5218 West Hutchinson avenue; Violet Pievitz, Beilfuss Natatorium; Peggy Gardner, Beilfuss Natatorium.

CLASS C—Francis Duffy, Beilfuss Natatorium; Elaine Rosweld, Beilfuss Natatorium; Anna Voelker, 1028 Roscoe street; Shirley Peterson, California park.

CLASS D—Marie Voelker, 1028 Roscoe street.

All-Star Coaches' Poll

RETURNS in the nation-wide poll to select a staff of coaches for the College All-American team which will meet the Green Bay Packers, National Football league champion, in Soldiers' field on the night of Aug. 29 follow:

WESTERN CONFERENCE.

	First Place.	Second Place.	Third Place.	Total Points.
Dr. Edward Anderson, Iowa	146,372	3,742	4,518	451,136
H. O. Crisler, Michigan	17,493	4,136	2,896	63,647
Harry Stuhldreher, Wisconsin	17,806	1,847	3,368	60,620
Mal Elward, Purdue	15,914	2,258	2,743	55,061
Lynn Waldorf, Northwestern	11,067	1,812	3,158	39,983
Francis Schmidt, Ohio State	7,291	2,326	2,392	32,917
Bob Zuppke, Illinois	6,168	1,497	1,856	23,384

EAST.

	First Place.	Second Place.	Third Place.	Total Points.
Carl Snavely, Cornell	16,154	1,752	1,946	63,814
Raymond Peard, Yale	15,603	963	911	49,642
Tad Wieman, Princeton	15,716	893	795	49,587
Earl Blaik, Dartmouth	7,392	704	618	24,202
James Crowley, Fordham	6,814	585	726	23,338
M. J. Smith, Villanova	4,118	498	518	15,849
Andrew Kerr, Colgate	2,567	622	387	10,332
A. J. Bergmann, Catholic U	2,533	451	412	8,913
Charles Bowser, Pittsburgh	1,944	326	263	6,747
Lou Little, Columbia	1,511	403	276	5,615
Ray Morrison, Temple	1,083	347	204	4,147
Bill Kern, West Virginia	829	216	238	3,157
George Munger, Pennsylvania	694	197	149	2,588
Osala Solem, Syracuse	832	174	156	2,080
D. O. McLaughry, Brown	308	84	72	1,164
Richard Harlow, Harvard	227	103	57	944
Adam Walsh, Bowdoin	241	53	26	855
Glen Harmeson, Lehigh	86	31	19	339

MIDDLE WEST.

	First Place.	Second Place.	Third Place.	Total Points.
Don Faurot, Missouri	114,207	997	1,053	345,668
Doh Elsey, St. Benedict's	46,993	86	92	140,043
Frank Hood, Rockhurst	35,672	....	18	107,034
Biff Jones, Nebraska	9,184	698	544	29,492
A. J. Robertson, Bradley Tech	9,896	53	82	28,356
Tom Stidman, Oklahoma	5,478	709	493	18,351
Ed Kotal, Stevens Point [Wis.]	5,723	....	....	17,169
Charles Bachman, Michigan State	5,953	414	326	15,012
Larry Mullins, St. Ambrose	533	5,218	41	12,196
Dr. C. W. Spears, Toledo	3,556	329	337	11,769
Carl Doehling, Ripon	3,112	47	64	9,494
Paddy Driscoll, Marquette	2,167	246	184	6,997
Howard Hancock, Illinois Normal	1,539	....	....	4,617
Don Peden, Ohio U	1,324	116	72	4,280
Pete Vaughan, Wabash	1,287	46	38	3,991
Lee Winter, Loras	1,253	52	26	3,889
Ralph Jones, Lake Forest	1,556	78	134	5,308
Don Heap, Illinois Wesleyan	893	....	....	2,679
James Yeager, Iowa State	729	97	103	2,480
Ted Cox, Oklahoma Aggies	731	30	77	2,343
Howard Turner, Knox	328	127	62	1,306
W. J. Duford, St. Louis U	163	31	36	587
Charles Norton, Texas Aggies	153	44	38	582
W. A. Alexander, Georgia Tech	163	39	55	518
Matty Bell, Southern Methodist	19	19	32	379
Leo Meyer, Texas Christian	36	9	6	133

SOUTH.

	First Place.	Second Place.	Third Place.	Total Points.
Harry Mehre, Mississippi	12,653	941	906	40,707
Lowell Dawson, Tulane	11,917	855	919	38,373
Mal. Bob Nayland, Tennessee	6,722	713	604	22,196
Bernie Moore, Louisiana State	5,884	627	718	19,654
Dana Bible, Texas	5,457	481	502	11,735
Homer H. Norton, Texas Aggies	2,842	336	255	9,433
W. A. Alexander, Georgia Tech	2,306	277	252	7,754
Matty Bell, Southern Methodist	1,128	246	196	4,572
Leo Meyer, Texas Christian	1,106	253	184	4,069
Wallace Wade, Duke	1,034	216	238	3,737
Fred Thomsen, Arkansas	799	138	116	2,768
Allyn McKeen, Mississippi State	653	44	61	2,113
Henry Sanders, Vanderbilt	433	19	16	1,539
John Patrick, Oglethorpe	219	63	73	854
Tom Lieb, Florida	136	24	29	485
	114	27	43	439

The contest ends at midnight, Aug. 4. Choose three coaches in order of your preference. First place counts three points; second, two, and third place, one. Send your selections to the All-Star Game Editor, Chicago Tribune.

In the WAKE of the NEWS

[Continued from first sport page.]

We Have With Us Still.

We used to think the little boy
Who pulled the long, brown curl
Of the girl who sat in front of him
Was a pesky little churl;
We used to think the boy who liked
To stick a pin in us,
Then up and flee with fiendish glee
Was an onery little cuss.
But don't some grownups like to do
That very self same thing,
Sticking little barbs of words
In folks to hurt and sting?
Pricking people's tender spots
With malice and ill will,
I sometimes think those bad little boys
Are very much with us still!

—JAZBO of Old Dubuque.

* *

Encyclopedia Americana.

Doctor: An individual to whom we for saving our life pay a debt of gratitude by not paying his bill.

—Maurice Lazare.

* *

Pet Peeve.

The fellow who invariably says, "Say, she's some looker." —Stormy.

* *

Famous Last Words.

Warmonger—"Don't misunderstand me. If we were invaded, I'd be the first to fight."

Don't you think it's kinda stuffy in here?

In case of accident please notify . . .

Down South—No U-All Turns. O. K. officer, I'll go quietly.

—Collegiate Warren.

* *

What's in a Name.

A Dray is a truckman in Burlington, Ia.

—You Can't Beat Fun Peoria.

* *

Do You Remember 'Way Back When:

Delivery wagon horses wore straw hats at this time of the year or a wet sponge on their heads between the ears? Better still, do you remember the horses?—Jay Que.

While dancing we carried the trains of our dresses by a loop over our arm?—R. H. S.

All cars carried measuring sticks to check on the amount of gasoline in the tank?—Bill B. of Nappanee.

* *

A Model Husband.

Just to show how considerate Uncle Loole is of his wife—he takes his baths in his underwear so she won't have to wash it.

—Eddie Drake.

* *

Ten Years Ago Today—Eppa Rixey pitched the Cincinnati Reds to a 4 to 3 victory over the Cubs. . . . Blondy Ryan and Johnny Watwood batted the White Sox to a 6 to 2 triumph over St. Louis.

GUERNSEY BEATS OLEWINE.

Minneapolis, Minn., July 28 (AP).—Frank Guernsey of Orlando, Fla., today won the Minneapolis aquatennial tennis championship, defeating Ten Olewine, Santa Monica, Cal., 6-3, 6-4, 6-2, 6-1.

It's Anderson 100 Per Cent in Tri-Cities!

[Continued from first sport page.]

to the All-Star squad. Tony received 122,000 votes in the Times' poll, nearly 30,000 more than the Iowa players. Tony himself was responsible for most of this exceptional vote. Tony now is campaigning for Eddie Anderson. That's one excellent reason to believe Anderson will sweep this territory."

Sacco has been a one man census taker who didn't drop a trick during the recent poll. His Davenport ballot booth, at 2d street and Main, was busy thruout each day. Then Tony's friends from St. Ambrose moved it to the Orpheum theater, where it served the evening trade. Sacco's efforts supplemented the vote he received in Chicago and from friends thruout the country. One day after the players' poll ended, illustrating Sacco's thoroness, another 1,000 votes were received by Kauts from Butte, Mont.

Seeks Master's Degree.

Now graduated from St. Ambrose, Sacco expects to seek a master's degree in chemistry this next year. He may matriculate at St. Louis university, where his former coach, Dukes Duford, will be this fall. Failing to obtain a freshman coaching position there, Sacco may enter the University of Iowa

Moon Mullins, full back on Notre Dame's championship elevens of 1929 and 1930 and now St. Ambrose coach, also has cast his vote for Eddie Anderson. This summer Mullins is working with Erling Larson, Davenport insurance executive, and there isn't a stronger Anderson backer in the country than Larson. Larson not only printed the Anderson ballots for All-Star coach, but helped distribute them as well.

Along with Dr. A. L. Syvrud, president of the Iowa Alumni association in Davenport, and Charley Sessions of the New York Life Insurance company, Larson has inaugurated a campaign which promises to be 100 per cent efficient. Larson was graduated from the University of Iowa in 1921. He recalls the glory of the Hawkeye football teams a score of years ago and now is overjoyed that Iowa, under Anderson, again has come to the front.

MONARCHS WIN FIRST, 12-7; LOSE TO GIANTS, 3 TO 1

The American Giants and the Kansas City Monarchs divided a Negro American league double header in the Giants' park yesterday. Kansas City took the first game, 12 to 7, making 17 hits. The Monarchs came back in the nightcap, winning, 3 to 1. The two teams meet this afternoon in the final game of the series. Scores:

Kansas City	100	111	530	12	17	1
Chicago	301	000	102	7	11	4

Batteries—Kranson, Bradley, H. Smith and Green; Bowe, Bruce and Elite.

SECOND GAME.

Kansas City	000	001	0	1	8	1
Chicago	020	100	x	3	5	0

Batteries—Krausse and DeCourcy; Johnson and Brown.

ED OLIVER'S 276 WINS ST. PAUL OPEN TOURNEY

Metz and Goggin Tie for 2d with 277.

St. Paul, Minn., July 28 (AP).—Ed [Porky] Oliver, rolled down the home stretch with all the drive of an express locomotive today to capture the $7,500 St. Paul open championship on the Keller course.

Putting on one of the greatest finishes in the tournament's history, the 23 year old professional from Hornell, N. Y., scored a brilliant three under par 69 on his last round to edge out the defending champion, Dick Metz of Oak Park, Ill., and Willie Goggin of Chicago.

Oliver Shoots 276.

Oliver's winning 72 hole total was 276, one under those of Metz and Goggin. Working on opening rounds of 66—71, Oliver had a third round of 70 for a 54 hole aggregate of 207 as Metz negotiated that distance in 205 strokes. Starting the final 18 holes—and playing together—each went out in 35. Then Oliver, disqualified in this year's National Open for starting too early, decided he'd waited long enough this time.

He won the 10th and 12th to even accounts and then went a stroke ahead by taking the 15th as Metz drew a bogy. Metz squared the battle at the 16th, but Oliver rammed down a 30 foot putt for a birdie to go one stroke up as they headed for the final hole. On the par five 18th, Metz was on the edge in two and Oliver in a bunker. Metz approached to within three feet and Oliver, not a bit daunted, chipped inside his opponent and then matched Metz's birdie four to take first money of $1,600.

Seventy-two hole score:

Ed Oliver, Hornell, N. Y.	137	70	69	276
Dick Metz, Chicago	138	67	72	277
Willie Goggin, Chicago	136	73	68	277
*Jim Ferrier, Sydney, Australia	140	72	75	278
Lawson Little, Bretton Woods, N. H.	141	72	68	281
Jim Foulis, Hinsdale, Ill.	136	71	72	279
Sam Snead, Shawnee on Delaware, Pa.	144	67	69	280
Jimmy Hines, Lakeville, N. Y.	142	68	70	280
Tony Penna, Dayton, O.	139	70	72	281
Ben Hogan, White Plains, N. Y.	141	72	68	281
Johnny Bulla, Chicago	143	69	70	282
Frank Moore, Detroit	139	72	72	283
Horton Smith, Chicago	143	71	69	283
Ralph Guldahl, Chicago	140	71	73	284
R. Mangrum, Oakmont, Pa.	141	73	68	285
Harry Cooper, Chicago	141	70	74	285
Bill Kaiser, Louisville	140	73	72	285
Bud Williamson, Fort Wayne, Ind.	141	73	72	286
Alvin Brueger, Beloit, Wis.	142	74	71	287
Lee Bolstad, Minneapolis	140	74	73	287
Walter Hagen, Grand Rapids, Mich.	144	73	71	288
Joe Coria, St. Paul	143	71	74	288
Pat Sawyer, Birmingham, Mich.	149	71	68	288
Johnny Revolta, Evanston, Ill.	141	76	72	289
*Wilford Wehrle, Chicago	140	75	74	289
E. J. Harrison, Little Rock, Ark.	142	71	76	289
L. J. Wilcox, Waterloo, Ia.	140	73	76	289
Ade Simonson, Minneapolis	147	69	73	289
Ky Laffoon, Miami, Okla.	143	77	69	289
Horter McVeigh, Pequot, Minn.	144	74	72	290
Len Mattson, St. Paul	140	76	74	290
Chuck Kocsis, Lake Orion, Mich.	149	71	71	291
Ralph Stonehouse, Chicago	144	73	73	290
Al Huske, De Kalb, Ill.	143	75	73	291
Len Dodson, Kansas City	145	76	71	292
Gunnard Johnson, Minneapolis	142	73	74	294
Ed Brook, Barto, Fla.	147	76	74	294
Abe Espinosa, Chicago	147	73	74	294
Ray Scheartz, St. Louis	141	79	74	294
Stan Larson, St. Paul	140	78	80	295
Tom Talbot, Columbia, O.	146	77	73	296
Bob Eschen, St. Paul	144	78	75	297
J. Thomson, Chicopee, Mass.	146	77	74	297
Bill Williamson, Hollywood, Cal.	147	74	76	297
Al Favelli, Litchfield, Ill.	144	78	75	297
*Bill Coeringly, Des Moines	146	75	77	298
Vernon Allen, Minneapolis	146	77	75	298
Bob Benson, White Bear Lake, Minn.	148	78	73	299
Harold Lauber, Algona, Ia.	146	79	74	299
Al Whitney, Los Angeles	149	76	74	299
Bob Stupple, Glencoe, Ill.	148	78	73	299
Eddie Held, St. Louis	144	78	77	299
John Gibson, Chicago, Ill.	149	75	76	300
Willard Kottke, St. Paul	148	76	77	301
*Ray Schmidt, Stillwater, Minn.	149	75	77	301
Clarence Norsworthy, St. Louis	147	79	75	301
*Neil Croonquist, St. Paul	147	77	78	302
Jimmy Lentz, Minneapolis	144	74	84	302
Byron Gaedke, Roselle, Ill.	148	76	79	303
Al Classen, St. Paul	149	75	81	305
Eddie McElligott, White Bear Lake, Minn.	148	76	81	305
Em Brask, Minneapolis	147	81	80	308
*Fred Dowling, Hollywood, Cal.	149	82	79	310

*Amateur.

MILLS DIVIDE; SPENCER COALS WIN TWO GAMES

Ed Lasky, Mills pitcher, hit a home run with one on in the 12th inning of the second game to give the Mills an even break in a semipro baseball double header with the Cleveland Bears in Mills stadium yesterday. The score was 1⁄ to 13. Cleveland won the first game, 11 to 1.

The Spencer Coals won two games from the Carnegie Giants in Spencer field. The Coals won the first game, 16 to 6, then scored two runs in the ninth inning of the second contest to win, 5 to 4. Scores:

Cleveland	603	010	100	11	15	0
Mills	000	000	001	1	6	2

Batteries—Henry, Ellis and Barnhill; Berg, Nusser, Lasky and Lucas, Finucane.

Second Game.

Cleveland	350	013	010	101	13	19 1
Mills	300	060	110	102	14	19 2

Batteries—Henry, Mills and Barnhill; Berg, Nusser, Lasky and Lucas, Finucane.

Giants	100	001	002	4	8	1
Coals	010	005	01*	16	19	2

Batteries—Smith, Johnson, and Atkins; De Lion and Smilgoff.

Second Game.

Giants	010	002	001	4	8	1
Coals	000	030	002	5	15	1

Batteries—Winison and Allen; Chmiel and Smilgoff.

ALICE MARBLE WINS 4TH TITLE AT SEA BRIGHT

Sea Bright, N. J., July 28 (AP).—Alice Marble swept to her fourth Sea Bright tennis championship today with a 6-2, 6-0 victory over Mary Hardwick of England.

Ted Schroeder and Jack Kramer of California rallied to capture the men's doubles title from Bobby Riggs of Chicago and Welby Van Horn of Los Angeles. The scores were 7-9, 8-10, 7-5, 6-3, 6-3.

Riggs' game showed some effects of his tiring 2-6, 0-6, 6-3, 11-9, 10-8 victory over Frank Kovacs in yesterday's men's singles final.

WASHINGTON PARK ODDS & JOCKEYS

FIRST RACE—Maidens, 2 year olds, 5 1-2 furlongs:

Horse.	P.P.	Wt.	Odds.	Jockey.
Valdina Paul	17	118	J. Adams	3-1
Jim Pat	5	118	G. South	5-1
Gay Lad	12	118	K. McCombs	4-1
Furling Light	1	118	K. McCombs	4-1
Beau Brannon	9	118	J. E. Oros	8-1
Silver B	15	118	A. Snider	10-1
Gypsy Monarch	14	118	R. Bohn	15-1
Texas Way	7	118	S. Brooks	6-1
Both of Us	3	115	No boy	15-1
Happy Pilot	18	113	Vanderstriff	20-1
Wild Cap	2	113	No boy	20-1
Scolene	4	115	L. Lake	30-1
Hinsdale	6	118	No boy	30-1
Rollafast	8	118	No boy	30-1
Uncle Mose	10	118	No boy	20-1
Whiskachance	11	110	No boy	20-1
Boat La Donna	13	115	Thompson	30-1
Must Go	16	115	No boy	30-1
		117	No boy	30-1

SECOND RACE—Claiming, 3 year olds, 6 furlongs:

Wise Ally	16	110	B. Thompson	3-1
Future Winning	3	115	S. Brooks	8-1
Ever After	14	102	No boy	5-1
Last Rose	4	113	J. E. Oros	5-1
Speedy Squaw	1	99	No boy	8-1
Synergist	9	107	J. W. Frye	8-1
Dutch Dame	3	107	No boy	10-1
Frits	13	104	No boy	15-1
Hi-Fella	17	112	W. Garner	15-1
Sweet Olive	11	105	No boy	15-1
Sir Franklin	8	107	No boy	15-1
Chief Counsel	5	112	A. Craig	20-1
Buss	15	112	L. Sissler	20-1
Panjab	7	113	G. South	20-1
Jungle Moon	15	109	G. South	20-1
Mary Margaret	12	107	No boy	20-1
Adam's Needle	10	104	No boy	30-1
Jim Lipscomb	18	109	No boy	30-1

THIRD RACE—Claiming, 4 years old and up, 7 furlongs:

King Cotton	12	109	No boy	4-1
Linger Awhile	14	107	B. Th'mps'n	6-1
Epical	1	110	K. McCombs	6-1
Gallant Stroke	17	114	J. Ashcroft	4-1
Fore Isus	2	107	H. Lemmons	8-1
Chance Queen	7	107	R. Bohn	8-1
Veeks	4	105	J. Marinelli	10-1
Threadneedle	18	110	A. Snider	10-1
For Romance	13	102	G. Searsey	15-1
Mactown	8	112	B. Th'mps'n	15-1
Morning Mail	10	108	No boy	20-1
Jubilee C	9	108	No boy	20-1
Miss Shirley C	6	105	J. Adams	20-1
Squads Right	3	105	E. Bush	30-1
Jio	5	108	No boy	30-1
Humble Issue	11	100	R. Farmer	30-1
Torca	15	107	No boy	30-1
Redding	16	107	J. McCoy	30-1

FOURTH RACE—Claiming, 4 year olds and up, 1¼ miles:

Miss Pittypat	16	110	No boy	4-1
Surcouf	8	117	H. Kess	3-1
Southland Gem	1	109	B. Thomps'n	4-1
Annikin	7	104	B. Thomps'n	8-1
Max Forst	12	114	A. Craig	10-1
Cross Ruff	11	117	R. Mont'ry	10-1
Westchester	6	109	No boy	10-1
Rare Ben	18	114	J. Oros	10-1

SARATOGA ENTRIES.

FIRST RACE—Purse $1,200, steeplechase, 4 year olds and up, about 2 miles:

Frosen North	146	Killsbero	149
*Big Rebel	133	Red Gauntlet	135
Court Time	145	Pat Canado	152
Rockden	145	Brown Prince III	149
Farragut	139	*Massa	140
Susquehanock	139		

*Seven pounds claimed for rider.

SECOND RACE—Purse $1,200, maidens, colts and geldings, 5½ furlongs:

Scrappy W	117	Lochlea	117
Celtic Knight	117	Faclea	117
*Air Master	117	Maerunway	117
Fly the Coop	117	Monday Lunch	117
Jacopus	117	Star Back	117
Knights Quest	117	Whichwins	117
Hoot Owl	117	Market Wise	117
Aurelian	117	New City	117
Peep Show	117	Middle Aisle	117
Bryan Station	117	General Planet	117
*Royal Master	117	Sun Eager	117
*Twin Kippy	112	Spare the Rod	117

*J. E. Widener-Mrs. P. A. Widener entry.

THIRD RACE—Purse $1,200, maidens, 3 year olds and up, 7 furlongs:

Conscript	116	June O	119
Solatium	116	Romanoy	116
Gulliver II	124	Bo Beau	116
*Balloon	111		

FOURTH RACE—Purse $1,500 added, 2-year olds, 5½ furlongs:

The Friend	110	*Iron Mike	110
Maerunway	107	Scrappy W	107
High Breeze	107	Air Master	107
Par Avion	110	Omission	119
Down Six	107	Overdrawn	110
*Port	110	Springwood	110
Grand Parsy	107	Fly the Coop	107
Whichwins	107	Monday Lunch	107
Wildebeest	107	Good Turn	107
Zacorel	107		

*W. M. Boeing entry.

FIFTH RACE—Purse $2,000 and plate added, handicap, 3 year olds and up, 7 furlongs:

Our Mat	106	T. M. Dorsett	112
*Rosstown	104	Nedarr	110
†Dr. Whinny	117	†Armor Bearer	112
†Red Dock	105		

*G. D. Widener entry.

†Greentree Stable entry.

SIXTH RACE—The Columbia, purse $1,500, fillies and mares, 3 year olds and up, 6 furlongs:

Dini	122	Now What	112
Rost	110	Forfend	113
*Thorn Apple	98	Esposa	113
Teacher	113	Nadtica	103
Little Risk	115	Redlin	116
Jewell Dorbett	110		

SEVENTH RACE—The Osmond, purse $1,500, 3 year olds, Wilson mile:

Rosetown	115	Dusky Fox	113
Iron Shot	115	Boy Angler	120
Call to Colors	113	Bolingbroke	120

ROCKINGHAM PARK ENTRIES.

FIRST RACE—Purse $800, claiming, 3 year olds and up, 6 furlongs:

*Miss Mindrop	103	Rolls Buzzy	112
Persuasive	109	*Ovande	113
Upset Dove	108	Siwawa	113
E. Pinchon	113	Broadtail	115
Erin Torch	117	Whisper	113
*County Antrim	108	*Bright Spot	113
James City	108	Ghost Train	113
St. Moritz	117	Desde	113
Miss Shirley C	108	Son O Jay	113

SECOND RACE—Purse $800, claiming, 3 year olds and up, 6 furlongs:

John Allen	113	Bad Sweep	113
Diana Pat	108	*Minimum	113
Ky Lawyer	113	Gleeman	113
Miss Lutrecia	106	*Al Ling	113
Urin	113	*Sawiter	108

THIRD RACE—Purse $800, claiming, 4 year olds up, 6 furlongs:

Gal O Pine	113	Lady Orchid	106
*Sun Breeze	113	Mandi	115
Papa Jack	117	Gold Mesh	112
Adolph	108	Broomoria	112
*Happy Vote	108	Black Legion	115
Whiskolo	116		

FOURTH RACE—Purse $800, allowances, 2 year olds, 5 furlongs:

General Jack	118	Ethel Pair	105
White Time	118	*Ocean Sound	110
Cumulus Coin	118	Wise Timmy	118
Fancy Free	113	Light Sweeper	118

FIFTH RACE—Purse $900, claiming, 4 year olds up, 6 furlongs:

Allamuchy	104	*Listaro	112
Manamaid	106	Winning Chance	113
Risea	108	Posterity	113
*Dizzy

PHILS BEAT REDS, WALTERS, 4 TO 1; GAIN EVEN BREAK

Cincinnati Wins the First Game, 7 to 2.

Philadelphia, Pa., July 28 (AP).—The Phillies climbed out of the National league cellar today by splitting a double header with the first place Cincinnati Reds before 10,160, while the Bees lost twice to Pittsburgh.

The Reds took the opener, 7 to 2, as Jim Turner chalked up his sixth straight victory and his eighth of the season. The Phils ended Bucky Walters' six game winning streak in the second game, winning, 4 to 1, behind Cy Blanton's seven hit pitching.

Shortstop Bobbie Bragan homered for the Phils in the first game and also pulled the hidden ball trick on Bill Werber in the third inning. Werber was tagged when he stepped off second base.

CINCINNATI.	AB	R	H	P	A
Werber,3b	5	2	3	0	5
Frey,2b	5	1	2	4	1
G'dman,rf	5	1	3	2	0
F.M'Cor.,1b	2	3	1	4	1
Baker,c	3	0	1	4	0
Craft,cf	3	0	1	2	0
M.M'Cor.,lf	2	0	0	1	0
Myers,ss	4	0	0	0	2
Turner,p	4	0	0	0	2
	38	7	14	27	10

PHILADELPHIA.	AB	R	H	P	A
Mahan,1b	4	1	2	7	1
Schulte,2b	3	0	1	3	1
Klein,rf	4	0	0	4	0
Rizzo,3b	4	0	2	1	2
Monch'k,ss	4	0	0	1	3
Mazzera,lf	3	0	0	1	0
Marty,cf	4	0	1	2	0
B'g'n,ss-3b	4	1	1	0	0
Warren,c	4	0	2	6	1
Beck,p	2	0	0	0	1
Smoll,p	0	0	0	0	0
Frye,p	0	0	0	0	0
	*33	2	7	27	12

*Atwood batted for Smoll in the seventh.

Cincinnati .....100 131 001—7
Philadelphia .....010 000 010—2

Error—Warren. Runs batted in—Baker, Goodman (3), F. McCormick, Craft, Myers, Bragan, Schulte. Two base hits—Werber (2), Rizzo. Three base hit—Mahan. Home runs—Bragan, Goodman. Sacrifices—Schulte, M. McCormick. Left on bases—Philadelphia, 6; Cincinnati, 7. Struck out—Turner, 2; Smoll, 1. Base on balls—Turner, 1; Beck, 9 in 5 innings; Smoll, 1 in 2; Frye, 4 in 2. Hit by pitcher—Beck (Craft, M. McCormick). Losing pitcher—Beck. Umpires—Sears, Dunn, and Jorda. Time—2:00.

SECOND GAME.

CINCINNATI.	AB	R	H	P	A
Werber,3b	4	1	1	1	3
Frey,2b	3	0	1	4	4
Good'n,rf	4	0	1	3	0
F.M'C'k,1b	4	0	3	8	0
Hershb'r,c	4	0	0	5	0
Craft,cf	3	0	0	2	0
M.M'C'k,lf	3	0	0	0	0
Myers,ss	2	0	0	1	1
Joost,ss	1	0	0	0	0
Walters,p	3	0	1	0	1
Riddle,p	0	0	0	0	1
	*34	1	7	24	10

PHILADELPHIA.	AB	R	H	P	A
Mahan,1b	3	1	1	10	0
Schulte,2b	3	0	1	2	0
Klein,rf	3	1	2	1	0
Rizzo,3b	4	0	3	1	0
Mazzera,lf	3	0	2	5	0
Marty,cf	3	0	1	0	0
Bragan,ss	3	0	1	0	3
Atwood,c	3	1	0	3	0
Blanton,p	4	0	0	0	3
	29	4	9	27	9

*Riggs batted for Myers in seventh, Dolan for McCormick in ninth, and Gamble for Riddle in ninth.

Cincinnati .....100 000 000—1
Philadelphia .....300 000 10x—4

Errors—M. McCormick, Rizzo. Runs batted in—F. McCormick, Klein, Mazzera, Bragan, Schulte. Two base hits—Frey, F.McCormick, Mazzera. Stolen bases—Bragan (2). Sacrifices—Frey, Schulte, Marty. Double play—Frey to Myers to F. McCormick. Left on bases—Cincinnati, 8; Philadelphia, 8. Bases on balls—Walters, 4; Blanton, 1; Riddle, 1. Struck out—Walters, 4; Blanton, 2. Hits—Walters, 7 in 7 innings; Riddle, 1 in 2. Wild pitch—Blanton. Passed ball—Hershberger. Losing pitcher—Walters. Umpires—Dunn, Jorda, and Sears. Time—1:50. Attendance—10,160.

DODGERS, 3-7; CARDINALS, 0-4.

Brooklyn, N. Y., July 28 (AP).—A six game losing streak of the Dodgers and a four game winning streak for the St. Louis Cardinals were snapped today as Brooklyn swept a double header, 3 to 0 and 7 to 4, with two superlative pitching performances. Whitlow Wyatt yielded only three hits in the shutout and Fred Fitzsimmons kept nine scattered in the second game for his 10th triumph against one defeat this season. Fitzsimmons' victory was in the nature of a celebration of his 39th birthday and was the 202d of his 16 year National league career. Scores:

ST. LOUIS.	AB	R	H	P	A
Br'n,2b-ss	4	0	0	1	7
Moore,cf	4	0	0	2	0
S'lghter,rf	4	0	0	2	0
Mize,1b	3	0	2	4	0
Padgett,c	3	0	0	4	2
M'n,3b-2b	3	0	0	1	2
Hopp,lf	3	0	1	3	0
Marion,ss	2	0	0	4	1
G'ridge,3b	1	0	0	0	1
McGee,c	1	0	0	0	0
H'nicson,p	0	0	0	0	0
Lanier,p	0	0	0	0	0
	*29	0	3	24	8

BROOKLYN.	AB	R	H	P	A
Reese,ss	3	0	0	3	5
Walker,cf	4	0	2	1	0
Wasdell,rf	3	0	1	2	0
Phelps,c	4	0	2	5	0
Camilli,1b	3	0	1	10	0
M'wick,lf	3	0	1	1	0
C'stilo,3b	3	0	2	2	0
C'arart,2b	4	0	0	2	3
Wyatt,p	4	0	0	0	0
	30	3	9	27	8

*J. Martin batted for McGee in sixth and Key for Hutchinson in eighth.

St. Louis .....000 000 000—0
Brooklyn .....101 010 00*—3

Errors—Marion, Slaughter. Runs batted in—Phelps, Camilli. Three base hits—Hopp, Walker. Stolen base—Wasdell. Sacrifice—Wyatt. Double play—Reese to Camilli. Left on bases—St. Louis, 3; Brooklyn, 8. Bases on balls—Wyatt, 1; McGee, 4. Struck out—Wyatt, 5; McGee, 2; Hutchinson, 1. Hits—McGee, 5 in 5 innings; Hutchinson, 3 in 2; Lanier, 1 in 1. Losing pitcher—McGee. Umpires—Reardon, Goetz, and Pinelli. Time—2:08.

SECOND GAME.

ST. LOUIS.	AB	R	H	P	A
Brown,ss	4	0	1	2	4
Moore,cf	3	0	0	4	0
Slaughter,rf	3	0	1	1	0
Mize,1b	3	0	1	9	0
Padgett,c	3	0	0	4	2
M'n,3b	3	0	0	1	2
Hopp,lf	3	0	0	3	0
Gull'ge,2b	4	1	2	1	2
Owen,c	3	0	0	3	0
Cooper,p	3	0	1	0	2
†Padgett	0	0	0	0	0
	*36	4	9	24	8

BROOKLYN.	AB	R	H	P	A
Reese,ss	4	1	2	2	4
Walker,cf	5	0	2	3	0
Camilli,1b	3	0	1	8	0
Med'ick,lf	3	0	1	3	0
Lava'o,2b	4	0	1	2	3
Mancus'o,c	4	0	1	4	0
Hudson,2b	0	1	0	0	2
Coscar't,2b	0	0	0	0	0
Phelps,c	1	0	0	0	0
Fitzsi'ns,p	2	1	0	2	1
	35	7	13	27	11

*Delancey batted for Owen in ninth. †Padgett batted for Cooper in ninth.

St. Louis .....010 001 011—4
Brooklyn .....003 100 12*—7

Errors—Coscarart, Gutteridge, Brown. Runs batted in—Gutteridge (2), Walker (3), Medwick, Lavagetto, 2, Martin, Reese, Brown. Two base hits—3, Martin, Gutteridge (2), Reese. Three base hit—Mize. Stolen bases—Lavagetto. Sacrifice—Fitzsimmons. Left on bases—St. Louis, 7; Brooklyn, 8. Bases on balls—Fitzsimmons, 1; Cooper, 2. Struck out—Fitzsimmons, 2; Cooper, 3. Hit by pitcher—Cooper (Fitzsimmons), Fitzsimmons (Padgett). Umpires—Goetz, Pinelli, and Reardon. Time—1:58. Attendance—19,802.

Minor Leagues

AMERICAN ASSOCIATION.

	W.	L.	Pct.		W.	L.	Pct.
Kansas City	66	33	.667	St. Paul	45	55	.450
Minn'polis	57	38	.600	Milw'kee	40	62	.435
Columbus	49	47	.510	Toledo	40	55	.421
Louisville	47	50	.485	Ind'napolis	38	56	.404

YESTERDAY'S RESULTS.

AMERICAN ASSOCIATION.
Kansas City, 9-6; Indianapolis, 8-5.
Louisville, 5-7; Milwaukee, 4-6.
Toledo, 7-7; St. Paul, 5-6.
Columbus, 12; Minneapolis, 5.
[Second game called end 2d, Sunday law.]

SOUTHERN ASSOCIATION.
Chattanooga, 3-5; Little Rock, 2-4.
Memphis, 9-2; Atlanta, 3-1.
New Orleans, 7-5; Knoxville, 3-10.
Nashville, 6-4; Birmingham, 4-1.

INTERNATIONAL LEAGUE.
Newark, 8-2; Toronto, 2-1.
Montreal, 6-6; Jersey City, 3-3.
Buffalo, 13-3; Syracuse, 4-0.
Baltimore, 3; Rochester, 0. [Game called end 6th. Second game postponed, wet grounds.]

THREE EYE LEAGUE.
Evansville, 6-5; Moline, 1-3.
Waterloo, 8-0; Madison, 4-1.
Springfield, 2-6; Decatur, 1-3.
Cedar Rapids, 8; Clinton, 3.

EASTERN LEAGUE.
Wilkes-Barre, 3-0; Albany, 1-2.
Springfield, 9-4; Williamsport, 1-8.

NORTHERN LEAGUE.
Grand Forks, 4; Fargo-Moorhead, 0.
Other games postponed; rain.

TEXAS LEAGUE.
Dallas, 11-4; Oklahoma City, 9-1.
Shreveport, 3-2; Houston, 2-5.
Fort Worth, 8-3; Tulsa, 2-4.
San Antonio, 6; Beaumont, 3.

PACIFIC COAST LEAGUE.
Sacramento, 4-7; San Diego, 3-2.
Seattle, 3-6; Portland, 1-0.
Hollywood, 2-3; Oakland, 0-2.
Los Angeles, 5-1; San Francisco, 1-8.

MICHIGAN STATE LEAGUE.
St. Joseph, 12-8; Lansing, 7-6.
Muskegon, 6-9; Grand Rapids, 4-10.
Flint, 9-6; Saginaw, 1-7.

MOON MULLINS — A MORNING GLORY

Indians Beat Senators, 6-3; Then Lose, 9-1

Cleveland, O., July 28 (AP).—The Indians pounced on Washington for a 6 to 3 victory in the first game of today's double header, then booted another chance to gain in their pennant tussle with Detroit by bowing, 9 to 1, before Sid Hudson's six hit pitching in the second game.

The Indians picked up half a game on the Tigers. Scores:

WASHINGTON.	AB	R	H	P	A
Case,cf	5	0	2	2	0
Lewis,rf	4	2	2	1	0
Walker,lf	5	0	0	3	0
Travis,3b	3	1	1	3	2
West,1b	4	0	1	6	1
Bl'dw'h,2b	4	0	0	2	2
Pofahl,ss	4	0	0	1	3
Ferrell,c	3	0	0	6	0
M'ri'son,p	1	0	0	0	0
†Wela	1	0	1	0	0
Cr'squel,p	0	0	0	0	0
K'k'sk's,p	0	0	0	0	0
	*36	3	7	24	9

CLEVELAND.	AB	R	H	P	A
Ch'pm'n,rf	3	0	1	3	0
W'th'by,cf	5	0	2	3	0
B'dreau,ss	4	1	1	2	2
Trosky,1b	3	1	2	8	0
C'pbell,lf	3	0	1	2	0
Keltner,3b	4	0	1	0	3
Mack,2b	4	2	1	4	3
Hemsley,c	3	0	0	7	0
Milnar,p	3	0	2	0	2
	36	3	11	27	10

†Batted for Masterson in fourth. *Gelbert batted for Carrasquel in sixth and Myer for Krakauskas in ninth inning.

Washington .....101 010 000—3
Cleveland .....004 020 00*—6

Errors—Bonjreau, Pofahl, Mack (2). Runs batted in—West, Campbell, Hemsley (2), Milnar (2), Travis, Chapman. Two base hits—Weafer, Hemsley, Lewis. Three base hit—West. Sacrifice—Keltner. Double play—Keltner to Mack to Trosky. Left on bases—Washington, 9; Cleveland, 15. Bases on balls—Masterson, 0; Carrasquel, 1; Milnar, 3. Struck out—Masterson, 2; Carrasquel, 1; Krakauskas, 3; Milnar, 5. Hits—Masterson, 7 in 3 innings; Carrasquel, 4 in 3; Krakauskas, 4 in 3. Losing pitcher—Masterson. Umpires—Quinn, McGowan, and Kolls. Time—2:20.

SECOND GAME.

WASHINGTON.	AB	R	H	P	A
Case,cf	4	1	1	4	0
Lewis,rf	5	1	2	2	0
Weia,lf	5	1	2	2	0
Travis,3b	5	2	2	1	3
Bl'dw'h,1b	5	2	2	10	2
Myer,2b	5	2	2	2	5
Pofahl,ss	5	1	1	2	2
Evans,c	4	0	2	3	0
Hudson,p	5	0	1	1	1
	43	9	15	27	13

CLEVELAND.	AB	R	H	P	A
Ch'pm'n,rf	3	1	2	1	0
W'th'by,cf	4	0	1	3	0
B'dreau,ss	3	0	1	1	2
Peters,ss	0	0	0	1	2
Trosky,1b	4	0	1	10	0
C'mpb'll,lf	4	0	0	3	0
Keltner,3b	4	0	1	1	1
Mack,2b	3	0	1	0	6
Hemsley,c	2	0	1	4	0
Pytlak,c	2	0	0	3	0
Smith,p	0	0	0	0	0
Harder,p	0	0	0	0	0
Dobson,p	1	0	0	0	1
H'mphr's,p	0	0	0	0	1
Zuber,p	0	0	0	0	0
	*32	1	6	27	13

*Hale batted for Dobson in fifth and Heath for Humphries in eighth.

Washington .....304 010 001—9
Cleveland .....000 001 000—1

Error—Keltner. Runs batted in—Lewis, Travis (2), Myer (2), Hudson (2), Evans (2), Trosky. Two base hits—Case, Myer, Chapman (2), Travis (2), Bloodworth. Three base hits—Pofahl, Myer. Stolen base—Case. Double play—Myer to Pofahl to Bloodworth. Left on bases—Washington, 9; Cleveland, 7. Bases on balls—Hudson, 3; Harder, 1; Dobson, 1. Struck out—Hudson, 2; Harder, 1; Dobson, 3; Humphries, 2. Hits—Smith, 4 in 2-3 inning; Harder, 4 in 1 1-3 (none out in third); Dobson, 3 in 3; Humphries, 2 in 3; Zuber, 2 in 1. Wild pitch—Hudson. Losing pitcher—Smith. Umpires—McGowan, Kolls and Quinn. Time, 2:09. Attendance, 19,849.

RED SOX, 3-13; BROWNS, 1-10.

St. Louis, Mo., July 28 (AP).—Fourteen pitchers were summoned to the mound today as the Boston Red Sox took the measure of the St. Louis Browns in a double header, 3 to 1 and 13 to 10.

Ten hurlers saw service in the second game, in which the Red Sox raked six Brown pitchers with a 22 hit assault paced by Bobby Doerr who got two home runs and a three bagger. Jim Tabor also homered for the victors. Scores:

BOSTON.	AB	R	H	P	A
DiM'gio,lf	4	0	0	3	0
Cramer,cf	4	0	1	3	0
Cronin,ss	3	0	0	0	4
Will'ms,rf	4	0	1	1	0
Finney,1b	4	0	0	11	0
Tabor,3b	4	1	1	2	3
Doerr,2b	4	1	2	3	5
Glenn,c	3	0	1	6	0
Johnson,p	2	0	0	0	0
Dickm'n,p	1	0	1	0	0
	30	3	5	27	12

ST. LOUIS.	AB	R	H	P	A
Cl'bine,rf	4	0	0	1	0
McQ'n,1b	4	0	0	8	0
Laabs,cf	4	0	2	3	0
Rosa,rf	2	0	2	2	0
Radcliff,lf	2	0	2	0	0
Berdino,ss	3	1	1	2	2
Clift,3b	4	0	1	2	3
Heffner,2b	4	0	0	2	3
Susce,c	2	0	1	6	0
Grace,c	2	0	0	0	0
N'gelling,p	2	0	0	0	0
Harris,p	0	0	0	0	0
	*35	1	9	27	9

*Judnich batted for Niggeling in seventh and Swift for Harris in the ninth.

Boston .....020 100 000—3
St. Louis .....010 000 000—1

Runs batted in—Glenn (2), Finney, Clift. Two base hits—Glenn, Berardino, Rosa. Three base hit—Williams. Sacrifice—Cronin. Double plays—Heffner to Berardino to McQuinn; Cronin to Doerr to Finney. Left on bases—Boston, 2; St. Louis, 8. Bases on balls—Johnson, 1; Niggeling, 1; Harris, 1. Struck out—Johnson, 2; Dickman, 3; Niggeling, 6. Hits—Johnson, 4 in 5 innings; Dickman, 5 in 4; Niggeling, 3 in 7; Harris, 2 in 2. Winning pitcher—Johnson. Losing pitcher—Niggeling. Umpires—Grieve, Geisel, and Basil. Time—1:45.

SECOND GAME.

BOSTON.	AB	R	H	P	A
D'mar'.lf-rf	6	0	1	3	0
Cramer,cf	6	1	3	3	0
Cronin,ss	5	0	1	2	4
W'l's,rf-lf	5	2	3	2	0
Finney,1b	6	2	4	13	1
Tabor,3b	5	2	2	2	2
Doerr,2b	5	3	3	3	2
Peacock,c	5	2	3	1	2
Grove,p	2	0	0	0	1
Hash,p	0	0	0	0	0
Wilson,p	1	0	0	0	0
Bagby,p	0	0	0	0	0
	*47	13	22	27	12

ST. LOUIS.	AB	R	H	P	A
C'b'ne,lf-rf	4	1	0	0	0
M'Q'inn,1b	4	2	1	7	0
J'dnich,cf	4	2	2	3	0
Hosa,rf	2	0	1	1	0
Radcliff,lf	2	1	1	1	0
B'r'dino,ss	3	0	0	2	2
Clift,3b	2	2	0	2	2
Heffner,2b	5	1	2	6	0
Swift,c	3	2	0	4	0
Auker,p	0	0	0	1	0
Lawson,p	0	0	0	0	0
*Strange	0	0	0	0	0
Trotter,p	0	0	0	0	1
†Laabs	1	0	1	0	0
Harris,p	0	0	0	0	0
Coffman,p	0	0	0	0	0
W'tch'd,p	0	0	0	0	0
	*37	10	10	27	6

*Spence batted for Wilson in Eighth. †Strange batted for Lawson in third. ‡Laabs batted for Trotter in fifth. §Grace batted for Coffman in eighth.

Boston .....033 002 032—13
St. Louis .....003 003 301—10

Errors—Tabor, Cronin. Runs batted in—Doerr (4), Cramer, Cronin, Tabor (2), DiMaggio, Judnich, Hosa (2), Heffner, (2), Swift, Radcliff, Berardino, Finney (2), Peacock, Clift. Two base hits—Peacock, Cronin, Finney, (2). Three base hit—Heffner, Doerr. Home runs—Doerr (2), [illegible]. Stolen base—Clift. Sacrifices—Grove, Tabor. Double play—Tabor to Doerr to Finney. Left on bases—Boston, 12; St. Louis, 7. Bases on balls—Grove, 2; Hash, 2; Wilson, 3; Auker, (2); Trotter, 1. Struck out—Grove, 1; Lawson, 1; Trotter, 1; Auker, 1; Whitehead, 1. Hits—Auker, 5 in 1 2-3 innings; Lawson, 4 in 1 1-3; Trotter, 3 in 2; Harris, 6 in 2 1-3; Coffman, 1 in 2-3; Whitehead, 3 in 1; Grove, 4 in 5; Hash, 1 in 1-3; Wilson, 2 in 1 2-3; Barby, 3 in 2. Wild pitches—Wilson, Whitehead. Winning pitcher—Wilson; losing pitcher—Harris. Umpires—Geisel, Basil, and Grieve. Time, 2:27. Attendance, 6,811.

Great Neck Wins 20 Goal Polo Title; Beats Bostwick

Westbury, N. Y., July 28 [Special].—Great Neck won the national twenty goal polo championship today with a 12 to 7 triumph over the Bostwick field four. Stewart Iglehart, Pete Grace, and Gerald Dempsey led the attack. Harry Webb and Skiddy von Stade shared the scoring honors for Bostwick with three goals apiece.

Cubs and Sox Up to Date Averages

SOX.

	AB	R	H	2B	3B	HR	SB	RBI	Pct.
Dietrich	28	4	10	1	0	1	0	6	.357
Appling	.322	51	114	18	3	0	2	47	.354
Wright	.333	55	121	19	6	3	2	50	.344
Solters	.229	38	73	17	1	0	2	56	.319
Rosenthal	.150	24	47	7	2	3	2	25	.313
Tresh	.284	39	85	11	2	1	2	45	.300
Kuhel	.360	70	105	15	5	10	7	59	.292
Turner	45	5	12	1	0	0	1	4	.267
Kreevich	.361	59	95	11	9	6	9	32	.263
Webb	.136	17	35	4	2	1	2	12	.257
Kennedy	.370	54	94	18	2	3	2	31	.254
Welland	4	1	1	0	0	0	0	0	.250
T. Lee	45	4	11	1	0	0	0	2	.244
E. Smith	37	4	9	2	1	0	0	4	.243
Silvestri	13	3	3	1	0	1	0	3	.231
McNair	.293	26	67	13	1	7	1	31	.226
Lyons	42	2	9	1	0	0	0	4	.214
Appleton	16	2	3	0	0	0	0	0	.188
Rizney	56	3	11	3	0	0	0	2	.116
Brown	9	0	1	0	0	0	0	0	.111
Knott	25	1	2	0	0	0	0	1	.080
Hayes	1	0	0	0	0	0	0	0	.000

Team Batting: At bat, 3,147; hits, 899; percentage, .286.

CUBS.

	AB	R	H	2B	3B	HR	SB	RBI	Pct.
Nicholson	298	48	95	19	5	16	1	65	.319
Gleeson	.265	44	83	21	6	3	3	39	.314
Herman	.384	60	119	17	2	4	1	41	.310
Leiber	.236	34	73	10	1	10	0	55	.309
Hack	.362	64	109	27	4	2	11	23	.301
Page	10	1	3	1	0	0	0	0	.300
Cavarretta	.188	34	54	11	4	2	3	22	.287
Mooty	29	2	8	0	0	0	0	2	.276
Hartnett	56	3	15	2	0	1	0	11	.268
Dalles'dro	.170	21	44	13	5	0	2	19	.259
Collins	67	8	17	2	0	1	3	12	.254
Olsen	27	1	7	2	0	0	0	2	.259
Todd	.348	31	62	6	0	4	1	21	.250
Russell	.143	10	35	5	2	3	0	23	.245
Bonura	23	4	5	2	0	1	0	3	.217
Wartsler	14	3	3	0	0	0	0	0	.214
French	57	4	12	2	0	0	0	7	.211
Galan	.197	71	41	11	2	3	3	21	.208
Mattick	.297	90	61	11	0	5	5	23	.206
Passeau	29	6	11	3	1	0	0	3	.186
Rosell	56	6	7	0	0	1	1	4	.125
B'berger	21	2	3	0	0	0	0	0	.143
Lee	53	4	6	2	0	0	0	3	.113
Root	18	3	1	0	0	0	0	0	.056

Team batting: At bat, 3,313; hits, 868; percentage, .259.

Pirates Take 2 from Bees; Get 5th Place

Boston, Mass., July 28 (AP).—Pittsburgh's Pirates won both games today, 5 to 2 and 7 to 3, to sweep a four game series with the Boston Bees and climb into fifth place as the St. Louis Cardinals dropped a double header to Brooklyn. The double defeat shoved the Bees into the National league cellar, one-half game behind the Philadelphia Phillies.

Frank Gustine, brilliant Pirate rookie second baseman, was injured in a collision with Bob Elliott in the eighth inning of the opener and stayed out of action in the second. He will be ready to play tomorrow as he suffered nothing more serious than a shaking up in the crash. Scores:

PITTSBURGH.	AB	R	H	P	A
L.W'ner,cf	4	0	0	2	0
P.W'ner,rf	4	1	2	0	1
Elliott,rf	0	0	0	0	0
Garms,3b	3	1	1	1	2
Vaugh'n,ss	4	1	1	0	6
Fletcher,1b	4	0	2	11	0
W'R'b'ts,lf	4	0	1	1	0
G'stine,2b	3	0	1	3	1
Young,2b	1	0	0	1	0
Davis,c	3	0	1	6	0
Lanahan,p	4	0	1	0	1
	34	5	10	27	14

BOSTON.	AB	R	H	P	A
Sisti,3b	4	0	0	1	5
Hassett,1b	4	0	0	11	1
Glossop,2b	4	0	1	1	3
West,rf	4	0	1	4	0
Ross,lf	4	0	2	2	0
Miller,ss	3	1	0	3	3
Cooney,cf	4	0	1	3	0
Berres,c	1	0	0	0	0
Andrews,c	3	0	1	1	0
Erickson,p	2	0	0	0	2
*Wietelman	0	0	0	0	0
Coffman,p	0	0	0	1	0
	†38	2	6	27	14

*Batted for Erickson in seventh. †Rowell batted for Wietelman in seventh.

Pittsburgh .....014 000 000—5
Boston .....000 100 100—2

Error—Andrews. Runs batted in—Davis, Vaughan, Van Robays (3), Ross, Andrews. Two base hit—Ross. Three base hit—Cooney. Home run—Van Robays. Stolen base—Van Robays. Double play—Hassett to Miller to Hassett. Left on bases—Pittsburgh, 4; Boston, 6. Bases on balls—Lanahan, 2; Erickson, 1; Coffman, 1. Struck out—Lanahan, 5; Coffman, 1; Hits—Erickson, 7 in 7 innings; Coffman, 3 in 2. Losing pitcher—Errickson.

SECOND GAME.

PITTSBURGH	AB	R	H	P	A
L.Waner,cf	4	0	0	5	0
P.Waner,rf	4	0	0	1	0
Elliott,rf	0	0	0	0	0
Garms,3b	4	1	2	0	4
Vaughn,ss	4	1	2	0	4
Fletcher,1b	3	1	1	11	1

LEWIS PUTS C. I. O WEIGHT AGAINST ARMY DRAFT BILL

Joins Senator Wheeler in Fight on Conscription.

Washington, D. C., July 28 (AP).—John L. Lewis today threw the influence of the C. I. O. against enactment of the administration's compulsory military training legislation, declaring that his organization is opposed to peacetime conscription.

The C. I. O. leader, who had a lengthy conference with Senator Burton K. Wheeler [D., Mont.], yesterday, announced his "full agreement with Senator Wheeler on this thing."

Wheeler, outspoken opponent of peacetime conscription, predicted congressional defeat of the proposal "when the people of the country actually understand what this will mean."

The Montana senator said he had received more than 2,000 letters and telegrams from church, labor, peace, and farm groups opposing compulsory training.

Sheppard Expects Approval.

Unperturbed by this and other criticism, Chairman Morris Sheppard [D., Tex.] of the senate military committee, said he was confident that congress will approve the conscription bill.

There appeared to be a disposition on the part of some supporters of the legislation, however, to seek a compromise. Some talked of substituting for the military committee's bill a measure limiting training to men between 21 and 25 years of age.

The bill approved by the senate committee calls for registration of men between 18 and 64 years, altho active service in the armed forces would be restricted at first to men from 21 to 30 years, inclusive.

Some opponents of the conscription bill, including Senator Arthur H. Vandenberg [R., Mich.], have urged trial of a voluntary enlistment for one year's training instead of the present three year enlistment period.

Wheeler Opposes Any Draft.

Wheeler said he would oppose all and any compulsory training proposals.

"I see no necessity for peacetime conscription," the senator said. "It's contrary to every principle of our American form of government. Under this bill we would give power to the President of the United States to conscript approximately 42,000,000 men.

"You could take them out of various occupations and put them to work at anything the war department wants, including peeling potatoes or raking leaves. If this power is given, there will be a hue and cry to conscript capital. Already a bill has been introduced to give the President this power.

"This means, of course, a totalitarian nation, just as Hitler's, Mussolini's, or Stalin's nations. There is no emergency to warrant such a step."

ILLINOIS CHORUS TO BE HEARD AT MUSIC FESTIVAL

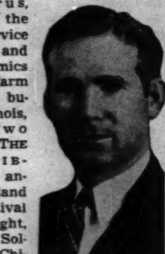

Dr. David E. Lindstrom

Urbana, Ill., July 28 [Special].—Four hundred members of the Illinois Rural chorus, sponsored by the extension service in agriculture and home economics and county farm and home bureaus in Illinois, will sing two numbers at THE CHICAGO TRIBUNE'S 11th annual Chicagoland Music Festival Saturday night, Aug. 17, in Soldiers' field, Chicago.

The chorus will be directed by Lanson F. Deming of the University of Illinois school of music. Assisting will be Forrest H. Heeren, also of the faculty. The men and women will sing "Come to the Fair," by Martin, and "Dear Land of Home," by Sibelius.

This will be the chorus' third appearance at the Chicago festival.

The chorus is under the supervision of Dr. David E. Lindstrom, head of the Rural Sociology extension department of the university. Earl H. Regnier is his assistant. Dr. Lindstrom also will present 125 members of the group at the New York World's fair.

MUSIC FESTIVAL BAND REHEARSAL DATES ARE FIXED

Dr. Helen Howe, director of music in the Chicago public schools announced yesterday rehearsal dates for sections of the 1,000 piece high school band which will play at the Chicagoland Music Festival in Soldiers' field the evening of Aug. 17.

The rehearsals will be held in the Lyon and Healy building recital hall at 8 o'clock on the following evenings: clarinets, flutes, and oboes, tonight and Aug. 5; cornets, July 31 and Aug. 7; saxophones, baritones, trombones, and bassoons, Aug. 1 and 8, and French horns, basses, and drums, Aug. 2 and 9.

A full rehearsal of the south side section of the band will be held in Tilden high school at 10 a. m. Aug. 12, for the north side section in Lane Technical high school at 10 a. m. Aug. 13, and for the west side section in Austin high at 10 a. m. Aug. 14. A rehearsal of the entire band will be held at 5:30 p. m. Aug. 16 in Soldiers' field. Oscar W. Anderson will be in charge of rehearsals.

The high school musicians will make up one of four massed bands to appear at the festival. The others will be the massed competitive bands, a 750 piece fretted instrument band, and 750 piece accordion band.

LITTLE ORPHAN ANNIE: Shopworn

OFFICIAL WEATHER FORECAST

The official forecast for today and tomorrow and yesterday's table of records follow:

INDIANA: Fair in south; partly cloudy with scattered thundershowers in north Monday and Tuesday; continued warm.

LOWER MICHIGAN: Partly cloudy Monday and Tuesday, with occasional showers and thunderstorms; not much change in temperature.

UPPER MICHIGAN: Partly cloudy Monday and Tuesday; occasional showers east and central Monday; not much change in temperature.

WISCONSIN: Partly cloudy, occasional thundershowers in east and south Monday, and in southeast and extreme south Tuesday; not much change in temperature.

IOWA: Partly cloudy, scattered thundershowers in east and south Monday and in north central and extreme west Tuesday; not so warm Monday in southwest and extreme west.

MINNESOTA: Fair, slightly cooler in west Monday; Tuesday partly cloudy, followed by scattered showers.

NORTH DAKOTA: Partly cloudy Monday followed by scattered thundershowers Monday night or Tuesday; not much change in temperature.

SOUTH DAKOTA: Partly cloudy Monday followed by scattered thundershowers Monday night or Tuesday; slightly cooler southeast Monday.

NEBRASKA: Partly cloudy, local thundershowers in west and south; not so warm in southeast and extreme south Monday; Tuesday partly cloudy and warmer.

OHIO: Generally fair and continued warm Monday and Tuesday, except scattered afternoon thundershowers in east Monday.

Place of observation. State of weather. July 28 7:30 p. m. Chicago daylight time.

	Direction of wind.	Temp. 7:30 p. m.	Highest today....	Lowest last night.	Precipitation last 24 hours.....
East central states—					
Altoona, cloudy	S.E.	72	77	60	...
Carbondale, clear	S.W.	90	98	75	...
Chicago, cloudy	W.	91	97	72	...
Cincinnati, cloudy	W.	95	101	72	...
Cleveland, cloudy	N.E.	88	95	70	...
Detroit, cloudy	S.E.	86	90	65	...
Escanaba, cloudy	S.E.	76	86	56	.47
Evansville, clear	S.W.	95	99	78	...
Fort Wayne, cloudy	S.E.	88	95	75	...
Frankfort, clear	S.E.	84	89	66	.08
Grand Rapids, cloudy	S.E.	87	92	58	...
Green Bay, cloudy	S.E.	80	82	66	.62
Indianapolis, cloudy	S.W.	92	98	71	...
La Crosse, cloudy	E.	81	84	71	...
Madison, cloudy	S.E.	83	89	67	.07
Marquette, cloudy	S.W.	77	85	58	...
Memphis, clear	W.	95	97	76	...
Milwaukee, cloudy	S.E.	83	87	66	.06
Nashville, clear	S.E.	93	100	73	...
Peoria, cloudy	S.W.	94	101		...
Sault Ste. Marie, cldy	S.E.	71	82	58	...
Springfield, Ill., cloudy	S.W.	94	99	75	...
West central states—					
Bismarck, cloudy	N.W.	79	79	57	...
Burlington, cloudy	S.E.	88	94	67	...
Charles City, cloudy	S.E.	87	89	74	.10
Concordia, cloudy	S.W.	101	105	78	...
Des Moines, cloudy	S.E.	93	93	70	1.09
Devils Lake, cloudy	N.W.	73	76	56	1.84
Dodge City, cloudy	S.W.	100	101	79	...
Dubuque, cloudy	S.E.	80	90	76	.02
Duluth, cloudy	E.	71	78	58	.30
Fargo, clear	W.	82	83	62	1.11
Huron, cloudy	N.	90	92	73	...
Kansas City, clear	S.	98	100	80	...
Little Rock, clear	S.	91	96	73	...
Moline, cloudy	S.	92	96	76	...
Mount Ayr, clear	S.E.	92	94	71	...
Minn.-St. Paul, cloudy	S.	80	86	74	.16
North Platte, cloudy	N.E.	89	94	73	...
Oklahoma City, clear	S.	92	95	77	...
Omaha, cloudy	S.E.	96	99	75	...
Rapid City, cloudy	S.E.	77	81	63	...
Sioux City, rain	S.E.	70	97	73	.24
St. Louis, clear	S.W.	97	101	76	...
Springfield, Mo., clear	S.W.	88	94	71	...
Wichita, clear	S.	97	97	77	...
Eastern States—					
Albany, cloudy	Calm	83	89	70	...
Atlanta, cloudy	S.E.	90	98	75	...
Boston, cloudy	E.	72	80	67	...
Buffalo, cloudy	N.E.	82	92	66	.01
New York, cloudy	S.E.	83	94	74	...
Philadelphia, cloudy	W.	84	99	74	...
Pittsburgh, cloudy	S.W.	77	92	73	.17
Raleigh, cloudy	N.E.	88	103	75	...
Syracuse, cloudy	N.	80	87	68	...
Washington, rain	W.	79	101	77	.02
Gulf states—					
Abilene, clear	S.	95	99	75	...
Amarillo, cloudy	S.W.	96	99	68	...
Birmingham, cloudy	N.E.	92	96	72	...
Brownsville, cloudy	S.E.	87	94	76	...
Fort Worth, clear	S.E.	94	98	76	...
El Paso, cloudy	S.W.	85	89	67	...
Galveston, clear	S.E.	87	92	81	...
Jackson, cloudy	N.E.	76	101	76	.73
Jacksonville, cloudy	S.E.	84	91	71	...
Miami, rain	E.	76	90	73	1.22
Mobile, cloudy	N.W.	76	94	75	...
New Orleans, cloudy	N.E.	83	94	78	...
San Antonio, cloudy	S.E.	95	98	78	...
Shreveport, clear	S.E.	92	98	76	...
Tallahassee, cloudy	S.E.	85	92	70	...
Tampa, cloudy	S.E.	80	93	76	.08
Mountain states—					
Albuquerque, rain	S.	70	84	61	.02
Boise, cloudy	N.W.	85	85	50	...
Butte, cloudy	N.W.	75	77	35	...
Cody, cloudy	S.W.	73	83	43	...
Cheyenne, rain	N.W.	60	84	62	.07
Denver, cloudy	W.	71	84	62	...
Havre, cloudy	N.W.	73	75	53	...
Miles City, cloudy	N.W.	78	84	57	...
Phoenix, clear	N.E.	103	105	81	...
Pueblo, cloudy	S.E.	83	92	61	...
Salt Lake City, cloudy	S.E.	91	91	67	...
Yellowstone, cloudy	S.W.	71	74	36	...
Pacific states—					
Fresno, clear	N.W.	89	90	60	...
Los Angeles, clear	N.W.	78	78	61	...
Portland, Ore., cloudy	S.W.	75	76	60	...
San Diego, cloudy	S.W.	71	74	64	...
San Francisco, clear	N.W.	72	73	58	...
Seattle, cloudy	S.W.	70	72	57	...
Spokane, cloudy	S.W.	73	75	59	...
Yuma, clear	S.E.	98	101	73	...
Canadian—					
Battleford, cloudy	S.E.	67	72	55	...
Calgary, cloudy	S.E.	65	69	42	...
Edmonton, cloudy	S.E.	68	72	38	...
Medicine Hat, cloudy	S.E.	64	69	52	.01
Montreal, cloudy	N.W.	78	84	57	...
The Pas, cloudy	N.E.	62	68	53	.04
Toronto, cloudy	S.E.	77	85	61	...
Winnipeg, cloudy	N.W.	70	74	57	.02

NURSES REPORT PROWLER; NEGRO WITH CLUB HELD

Nurses of the Chicago Osteopathic hospital telephoned Hyde Park police last night that there was a prowler on the back porch of the nurses' home at 5231 Ingleside avenue. In the alley between the home and the hospital detectives found a Negro armed with a club about the size of a baseball bat, fashioned from the branch of a tree. He said he was William Evans, 29 years old, recently released from a Louisiana prison after serving seven years for robbery. He had a razor blade in his pocket. Evans denied he had attempted to get into the nurses' home. He said he had been in Chicago two days and gave his address as 58 East 43d street. He was held for questioning.

ADMIRAL TAYLOR, BUILDER OF WAR TIME NAVY, DIES

Washington, D. C., July 28 (AP).—Rear Admiral David Watson Taylor, naval constructor, who had a prominent part in the creation of the modern American navy, died today at the age of 76 after a long illness. Admiral Taylor was the navy's chief constructor during the World war. The new testing basin at nearby Carderock, Md., bears his name.

Admiral Taylor.

Retired in 1923, Admiral Taylor was a patient at the naval hospital when he died. A native of Louisa county, Virginia, he was graduated from the naval academy in 1885 after establishing the highest scholastic record made there to that time.

As chief constructor from 1914 to 1922, Admiral Taylor was responsible for the design and construction of 893 vessels of all classes.

HUNT 2 ROBBERS AFTER $16,000 HIGHWAY HOLDUP

(Picture on back page.)

Lake county authorities yesterday sought for two bandits who took $200 cash and jewelry valued at $16,000 Saturday night from Paul Vincent Galvin, president of the Galvin Manufacturing corporation, makers of Motorola auto radios, and his wife, Lillian. The holdup occurred on route 22, a mile west of Half Day, in Lake county.

The bandits, who apparently had followed the Galvins from the Arlington Park race track, forced the Galvin car off the road. One of the robbers then approached the car and ordered Mrs. Galvin to give him her jewels. She surrendered a $10,000 diamond ring, a $3,000 diamond bracelet, and a $3,000 sapphire bracelet.

The Galvins, who live at 3038 Normandy place, Evanston, had returned there after the races and were on their way to the home of Milton J. Holloway on route 54, about two miles from the holdup scene. They reported the robbery to Evanston police before notifying Sheriff Thomas E. Kennedy of Lake county.

DANCING WIFE OF PAT ROONEY DIES AT AGE OF 60

New York, July 28 [Special].—Mrs. Marion Bent Rooney, veteran vaudeville performer and wife of Pat Rooney, the dancer, died today. She was 60 years old.

Mrs. Rooney danced to fame with her husband in the vaudeville team of Rooney and Bent, waltz clogging to the strains of "She's the Daughter of Rosie O'Grady."

They toured together in the Variety circuit for 27 years until she was compelled by arthritis to retire in 1932. She emerged from retirement after 3 years to celebrate her 32d wedding anniversary on April 10, 1935, when she joined Rooney and their son, Pat III, on the Capitol theater's stage, and smiled as her husband informed the audience, "I'm still with my old sweetheart."

OLD DOC, THE YAK, IS DEAD, A VICTIM OF HEAT AT ZOO

Old Doc, the wild Tibetan yak, is dead. Sightseers at the Lincoln park zoo who missed the cantankerous old animal yesterday were informed that Doc was a victim of Friday's heat. He was buried Saturday in the zoo grounds.

Old Doc, according to Director Floyd S. Young, was one of the biggest yaks in the country. He was nearly 40 years old, or 15 years older than any other yak of Director Young's acquaintance. His shaggy black coat had turned gray with age in recent years.

Old Doc was the Lincoln park zoo's only yak.

Swimmer Drowns in Lake; Find Body After 20 Minutes

Edward Kulovitz, 25 years old, 1836 Rice street, a baker, drowned yesterday while swimming in the lake near a breakwater off the foot of Walton street. Police said swimming in that vicinity is prohibited. Three life guards from the Oak street beach recovered the body after 20 minutes.

BEAUTY Softens Sorrow

. . . that is why we send flowers. They speak more comfort than a thousand words.

George Wienhoeber INC. FLORIST
41 S. Wabash 28 N. Michigan
all phones RANDOLPH 3700

OBITUARIES

Wilmer T. Culver.

Word was received yesterday of the death of Wilmer T. Culver, a former Chicagoan, in North Bend, Ore. Mr. Culver, a lumberman, was 76 years old. He was a resident of Chicago from 1918 to 1932, when he was vice president of the James D. Lacey company. Mr. Culver was a member of the Union League club, the Mid-Day club, and the South Shore and Glen View Country clubs. He was interested in lumber properties in Oregon, Washington, Michigan, and Kentucky. Four daughters survive. They are Mrs. G. E. Ford of North Bend and Mrs. E. O. Alter, Mrs. L. T. Kniskern, and Mrs. R. M. Stewart, all of Evanston.

Mrs. Lorena M. Johnson.

Mrs. Lorena M. Johnson, 79 years old, widow of Charles W. Johnson, Chicago contractor, died yesterday in the home of her son, C. Wallace Johnson, also a contractor, at 10 East Schiller street. Mrs. Johnson, a native Chicagoan, was a charter member of the Lakeview Musical society and the Lakeview Woman's club and was a graduate of the old North Division High school. Surviving besides her son are two grandchildren. Funeral services will be held at 3 p. m. tomorrow in the Graceland cemetery chapel.

Mrs. Louise Lang Ryder.

Mrs. Louise Lang Ryder, 64 years old, for 38 years an employé of the Chicago Embroidery company, died yesterday in Lutheran Deaconess hospital after a long illness. She was a native Chicagoan. Surviving are her husband, Charles M., a stepson, and eight sisters and one brother. Funeral services will be held at 2 p. m. Wednesday in the chapel at 3301 Fullerton avenue, with burial in Acacia Park cemetery. The family home is at 4441 North Laporte avenue.

Pierre Damecour.

VICHY, France, July 28 (AP).—The death of Senator Pierre Damecour, 93 years old, dean of the French senate, was announced today at Coutances, Manche department, in German occupied France.

FORMER GERMAN CITIZENS HEAR PATRIOTIC PLEA

Twenty thousand persons attended a picnic sponsored by the Germania Broadcast yesterday in the picnic grove at Riverview park and heard Werner Schroeder, national Republican committeeman for Illinois, and William Klein, Broadcast chairman, praise America as the land of freedom.

Schroeder said that the forefathers of most of those present had come here to be free from "monarchy or dictatorships" and that they had found that freedom. Schroeder's speech was given as part of the ceremonies honoring 150 former German citizens who recently became Americans.

Klein, in his talk, said:

"It is very hard for a broad-minded person to remain neutral these days. German-Americans are between two fires—those fanatics who think that any one who speaks German is a Nazi, on the one hand, and on the other a certain organization I don't want to mention, which is working against us."

There were no flags but the American flag.

RADIO MONITOR POST WILL MOVE ACROSS THE LAKE

The Great Lakes monitoring station, one of seven in the country which ascertain that radio stations adhere to their allotted wave lengths, soon will be moved across Lake Michigan to an isolated location in Allegan county, Michigan, it was learned yesterday.

Irving Weston, inspector for the Federal Communications commission, said the change is necessary to escape from man made electrical interference in the Great Lakes area. The listening post was moved from Chicago to the naval training station six years ago for a similar reason.

The station not only acts as watch dog of wave lengths, but helps protect shipping on the Great Lakes by keeping ears tuned to boat radios.

Weston said the new station will cost about $25,000. Before it is ready, however, equipment will be set up within a few weeks about eight miles from the town of Allegan.

(ADVERTISMENT)

Finds Powder That Dries Up Athlete's Foot

Here's welcome news for sufferers of Athlete's Foot. Recent medical discoveries have proven that the dry method of treatment is ideal. This malady is caused by tiny funguses and it is a well known fact that any fungus thrives on moisture. K-4, a powder containing drugs that kill all four kinds of funguses that cause Athlete's Foot, is absolutely harmless to humans. Try this scientific treatment for Athlete's Foot, Ringworm and other fungous skin disease under an absolute guarantee that it must satisfy or your money back. For sale and recommended by Walgreen's, Liggett's, Stineway's, Service, and all good drug stores.

Emanuel Weil.

Emanuel Weil, of 8129 Langley avenue, a representative for the New York Life Insurance company for many years, died yesterday after a long illness. Mr. Weil was a founder and the first worshipful master of the Washington Park lodge, No. 956, A. F. & A. M., and was a member of various other Masonic bodies, serving at one time as district deputy of the Grand Lodge of Masons of Illinois. His widow, Anna, and a daughter, Florence, survive. Services will be held at 10 a. m. tomorrow in the chapel at 7206 Stony Island avenue, with burial in Oak Woods cemetery.

William F. Kentnor.

William F. Kentnor, 59 years old, advertising representative for newspapers, died early yesterday in his home at 310 Woodland avenue, Winnetka. He had been ill for more than a year. Early he was associated as a publishers' representative with his father, William H. Kentnor, who died in 1934. He had resided in this vicinity for 35 years, 22 of them in Winnetka. Surviving are his widow, Marybelle, and a son, Clayton I. Kentnor. Services will be held at 3 p. m. tomorrow in the Winnetka Masonic temple.

Col. W. A. Grant.

MONTREAL, Que., July 28 (AP).—Col. W. A. Grant, 73 years old, president of Associated Screen News, Ltd., died yesterday in the western division of the Montreal General hospital after a heart attack.

Col. Grant was born in Guelph, Ont. Widely known in railway circles during his service with the Canadian Pacific railway from 1885 to 1896, he joined the Associated Screen News about 15 years ago. During the world war he served on several government boards.

David Callaghan.

The body of David Callaghan, 43 years old, prominent in Chicago yachting circles and a veteran of the Chicago to Mackinac yacht races, was brought to Chicago yesterday from Kansas City, Mo., where he died unexpectedly on Saturday. He was associated with the Cudahy Packing company. The funeral will be held tomorrow from the chapel at 5533 Wentworth avenue to St. Anne's Catholic church, with burial in Mount Carmel cemetery.

Prof. Ira Lamb.

Funeral services for Prof. Ira Lamb, a superintendent of schools in Nebraska for 51 years, will be held tomorrow in Hooper, Neb. Prof. Lamb died Saturday in his home, 115 Woodbine avenue, Wilmette, after a short illness. He was 86 years old. Three sons—George, William H., and F. Raymond Lamb survive.

Canon Joseph E. Ryerson.

SIMCOE, Ont., July 28 (AP).—Canon Joseph Edway Ryerson, 76 years old, retired Anglican minister and former United States army chaplain, died at his home near here yesterday. He is survived by his widow, Mrs. Alice Heath Ryerson, and two sons, Dr. Frank Ryerson, Detroit, and Dr. William Ryerson, Port Huron, Mich.

William P. James.

Los Angeles, Cal., July 28 (AP).—William P. James, 70 years old, senior federal district judge of southern California, died today of automobile accident injuries. For 17 of his 37 years in public legal service he was on the federal bench, under appointment by the late President Warren G. Harding.

Miss Mary Louise Alvord.

Miss Mary Louise Alvord, for 35 years a teacher in the McPherson elementary school, Lawrence and Wolcott avenues, died last night in her home at 4614 North Paulina street. She was 77 years old, and had retired seven years ago.

UNDERTAKERS.

Lain & Son
Funeral Service Information
SOUTH SIDE CHAPEL,
63D AND HARVARD-AVENUE.

MONDAY.

BECK—Mary. 2 p. m. at chapel.
ELKINS—M. Edith. 8 p. m. at chapel.
GILE—Mary A. 11 a. m. at chapel.
SMITH—Robert G. 11 a. m. at chapel.
TRAVER—Ephraim. 3 p. m. at chapel.
WRIGHT—Annie S. 1 p. m. at chapel.

SERVICES TO BE ARRANGED.
JOHNSON—Gordon F.
PIELERT—Flora A

NORTH SIDE CHAPEL,
5501 N. ASHLAND-AVENUE.

MONDAY.

BEVERIDGE—Andrew. 2 p. m. at chapel.
GRIFFITH—James M. 4 p. m. at chapel.
NETZ—Henry. 10 a. m. in church.
PRICE—William J. 11 a. m. at chapel.
SODERSTROM—Lafe E. 1 p. m. at chapel.
SWANSON—Lilly. 3 p. m. at chapel.

TUESDAY.

ARNDT—Charles. 2 p. m. at chapel.
STEINERT—Alma. 10 a. m. at chapel

WEDNESDAY.

JOHNSON—Oscar T. 3 p. m. at chapel.

CEMETERIES.

ACACIA Park cemetery—Beaut. 4 grave lot on Monument Hill; exc. Michigan 0246.

MONUMENTS AND MAUSOLEUMS.

CEMETERY MARKERS, MONUMENTS AT savings. Sears-Roebuck State-st. Basement.

MICHIGAN WOMAN DIES AT 82.

Holland, Mich., July 28 [Special].—Mrs. Lydia Wilson, 82 years old, died yesterday at her brother's farm home south of here. Four sons, two daughters, 21 grandchildren, and four great-grandchildren survive.

DEATH NOTICES

are received for publication in the next morning's Final Edition of the Chicago Tribune up to 11:00 each night. Call Superior 0100 —Want Ad-Viser.

DEATH NOTICES

In Memoriam.

BERGER—Marcella Berger. In loving memory of sister, who passed away 17 years ago today. ARNOLD F. BERGER.

DOBRITZ—In memory of Carl Dobritz, who passed away two years ago today.
"He will remain forever in our thoughts."
LOVING WIFE AND DAUGHTERS.

FIENBERG—Annabel Fienberg. In cherished memory of our beloved daughter Annabel. MOTHER, DAD, SISTER, AND BROTHER.

FRIEND—Anna Friend. In loving memory of our devoted mother and grandmother, who passed away six years ago today. Loving CHILDREN AND GRANDCHILDREN.

GOOTNICK—Bertha Gootnick. In loving memory of our dear wife and mother, who passed away one year ago today.
HUSBAND AND CHILDREN.

RIGELHAUPT—William S. Rigelhaupt. In memory of our very dear friend, who passed away a year ago today.
MR. AND MRS. MAURIE KELLER.

SOLOMON—Jake Solomon. In cherished memory of my beloved husband, who passed away seven years ago today.
BELLE SOLOMON.

WAGNER—Lillie C. Wagner. In loving remembrance of my dear mother who passed away five years ago, July 29, 1935.
WILHELMINA WAGNER DUNLOP.

Fraternal Notices.

CHRISTOPHER COLUMBUS POST, No. 1402, AMERICAN LEGION.—Joseph P. Sullivan, member of our post, funeral Tuesday, July 30, from chapel, 418 S. Dearborn street, at 9 a. m. Post will meet Monday, 8:30 p. m., at chapel.

LINCOLN PARK LODGE, No. 611, A. F. & A. M.—Brethren assemble at chapel, 1820 S. Michigan avenue, Tuesday at 1:45 p. m. Services for Brother Sylvester J. Rizzoli.
ROBERT H. KLANK, W. M.

BARKER—Hugh Barker, of 324 S. Hamlin avenue, beloved husband of Dora Coridan Barker, father of Hugh Joseph Barker, brother of Charles and Fred. Funeral Wednesday, July 31, at 9 a. m. from chapel, 3246 Jackson boulevard, to St. Mel's church. Burial Mount Carmel. Ked. 2394.

BILLHEIMER — Shirley Billheimer, beloved wife of John L., mother of Allen Billheimer, daughter of Mr. and Mrs. A. S. Hazard. Resting at chapel, 44 Burlington road, Riverside, until noon Tuesday. Memorial service Tuesday, 1:30 p. m., at Riverside Presbyterian church. Burial Momence, Ill.

BOWERS—Wilder P. Bowers, beloved husband of Emma, father of Marjorie Levsen, July 27, at Maquoketa, Ia. Funeral July 29, at home. Formerly lived 910 Lawrence avenue. Interment Maquoketa.

BURNS—Harriet Burns, loving daughter of the late Anna Burns, beloved sister of Edward and Elmer. Funeral Wednesday, July 31, from chapel, 1845 N. Hermitage avenue, at 9:30 a. m. to St. Mary of the Angels church, Hermitage avenue and Cortland street, thence to St. Adalbert's.

CALABRESE—Frank Calabrese, late of 1447 W. 63d street, beloved husband of Mamie, nee Di Polata; father of Mrs. Fay Andalara. Dec. Mrs. Nancy Zarante, Charles, Mrs. Mary Guglielmo, Josephine Davis, Sam, and Russell, brother of Rosario, Mrs. Mary Vacari, Mrs. Josephine Monistre, Mrs. Mary Monilebana, Rose, Fannie, and Lena. Funeral Tuesday, 9 a. m., from chapel, 1747 Grenshaw street, to St. Mary of Mount Carmel church. Burial St. Mary's.

CALHOUN—Lawrence Verdier Calhoun of 591 Poplar avenue, Elmhurst, Ill., beloved husband of Margaret Adams Calhoun, dear father of James L., Robert V., Richard A., John W., and Margaret Calhoun, brother of Elizabeth Norton, William H. Calhoun, and Lucy Nicot. Funeral Tuesday, 9:30 a. m., from chapel, 134 S. York street, Elmhurst, Ill., to Church of Our Saviour, Elmhurst, at 10 a. m. Interment Forest Hill at Glen Ellyn, Ill.

CHRISTENSEN—Aage Christensen, beloved husband of Annie, nee Henricksen; fond father of Carl. Funeral Wednesday, July 31, at 2 p. m., at chapel, 3619 W. North avenue. Member Olive Member of Danish Harmonia Singing Society, I. O. O. F., No. 477, and Loyal Order of Moose, No. 3. Belmont 4047.

COLLINS—Mary Collins, beloved wife of the late William, fond mother of William D., Harry E., Homer E., James A., Nell, Kathleen Schulz, Genevieve and Virginia Devereux. Funeral Tuesday, July 30, 9 a. m., from residence, 2417 S. Ridgeway avenue, to Blessed Sacrament church. Interment Mount Carmel.

COUGHLIN—Andrew R. Coughlin of 5419 S. Marshfield avenue, beloved husband of the late Anna [nee Krollman], fond father of Richard, Funeral Tuesday, 9 a. m., from chapel, 5516 S. Ashland-av., to St. Basil's church. Burial St. Mary's. Prospect 0031.

COURSHON—Yetta Courshon, at Miami, Fla., beloved wife of the late William J., dear mother of Evelyn Weiss, Harry, Aaron, Gibbie, Anna Lippman, and the late Marion Solomon. Funeral service Wednesday, 10 a. m., at chapel, 5206 Broadway. Burial Rosemont Park. Please omit flowers.

CRUM—Charles R. Crum, late of Villa Park, husband of the late Elizabeth [nee Walker], father of Charles W., Mrs. Mabel Sheldon, John J., and Frank R. Resting at funeral home, 5708 W. Madison street, where services will be held Tuesday at 2 p. m. Interment Arlington.

CZERWINSKI—Martha Czerwinski, nee Koc; beloved wife of Walter, loving mother of Harriett Rock, dear sister of Peter Koc. Funeral Wednesday, 9:30 a. m., from funeral home, 3521-23 N. Pulaski road, to St. Wenceslaus church. Interment St. Adalbert's. Independence 5800.

DAVIES—Sarah Ann Davies, late of 1957 Jackson boulevard, beloved wife of the late John [ond mother of Mrs. Uarda Stolzenburg, and Jenkin H. and S. Philip Davies. Funeral Tuesday, 2 p. m., at chapel, Harrison street at Ogden avenue, to Archer Woods cemetery.

DEERING—Mary Deering, nee Dosch, July 28, beloved wife of John, dear mother of Edward J., John M. Jr., Agnes Bernat, Anna, Gertrude Koschalke, Anthony Valentine, Frances Bleschke, Theresa Langelund, Rosalie, Marion, and Bernice. Funeral Wednesday, at 9:30 a. m., from funeral home, 1359-61 Fullerton avenue, to St. Josaphat church. Interment St. Adalbert's.

DIETZ—Benedict A. Dietz, beloved husband of the late Sarah, nee McCormick; loving father of Edmund A., Leone Graff, Walter F., and Alvin H. Dietz. Funeral Wednesday, 9 a. m., from funeral home, 2307 S. 52d avenue, to St. Attracta's church. Interment Holy Sepulchre. Cicero 200.

DULLER—Ronald J. Duller, July 26, 1940, beloved son of Frank and Eleanor [nee Kowalski]. Funeral Tuesday, 9 a. m., from late residence, 3415 S. Leavitt street, to St. Maurice church, 36th and Hoyne avenue. Interment Resurrection cemetery.

FOERST—Lucy Foerst, July 27, of Maywood, Ill., beloved wife of the late Peter Foerst, dear mother of Mrs. Clara Donohue, Mrs. Margaret Hartwick, Mrs. Lucille Ruge, and Robert Foerst. Funeral Tuesday, July 30, at 9 a. m., from funeral home, 301 S. 5th avenue, at Maple street, Maywood, to St. Eulalia's church. Interment St. Boniface, Maywood 100.

O'HALLORAN—Gerald O'Halloran, late of 1058 W. 48th street; devoted husband of Catherine Lack, father of Evelyn, Geraldine, Gerald Jr., and Rita, son of Hanna, and the late Edward, brother of Patrick, John, Officer James, Thomas, Anne, and Mrs. J. Howlez. Funeral Wednesday, 9 a. m., from brother's residence, 3041 Wood street, to St. Rose of Lima church, 48th and Ashland avenue. Interment Holy Sepulchre. Boulevard 0662.

PAMPEL—Anna McManus Pampel of 812 S. Grove avenue, Oak Park, Ill., beloved wife of the late Josephus, dear mother of Walter, Marguerite, Eugene, and the late Orah Pampel. Funeral Tuesday, 9:15 a. m., from chapel, 4817 Madison street, to Ascension church. Burial Holy Sepulchre. Austin 1137.

PASCALY—Catherine Pascaly, nee Neumann, beloved wife of the late Mathias, loving mother of Hanna Olker, Catherine Offenloch, John, Joseph, Ann, and the late Nicholas. Funeral Tuesday, July 30, at 9:30 a. m., from late residence, 1653 Barry avenue to St. Alphonsus church. Interment St. Joseph's cemetery.

PETERSON—Joseph V. Peterson, husband of Bertha, father of Josephine, Herbert Clarence, and Ruth, grandfather of Joseph and Diane Peterson. Resting at funeral home, 318-320 N. Central avenue, Austin. Services Tuesday, 1:30 p. m. Interment Forest Home.

PIELERT—Flora A. Pielert, 7040 Normal boulevard, July 28, 1940, dear wife of Frank Pielert

NEWS OF FINANCE AND COMMERCE

QUARTER PROFIT OF GEN. MOTORS IS 46½ MILLION

Huge Reserve Set Aside for Taxes.

New York, July 28 (AP).—General Motors corporation, for the quarter ended June 30, today reported consolidated net income of $46,546,919 after normal charges and deduction of $26,700,000 as a special contingency reserve for possibly higher taxes and other "unusual" items.

This was equal after provision for preferred dividends to $1.02 a share on common stock. In the corresponding 1939 quarter the company reported net income of $47,814,603, equal to $1.06 a common share.

Alfred P. Sloan Jr., chairman, said the contingency reserve deductions included:

1. $15,000,000 "to cover possible additional taxes applicable to earnings in 1940, as well as possible future losses in view of the continuation of disturbed conditions abroad."

Provide Vacation Reserve.

2. $6,200,000 "on account of the allowance for a vacation with pay to all hourly workers."

3. $5,500,000 for increased corporate income taxes under the 1940 revenue act for the first half of the year.

For the first six months of this year, General Motors reported net income of $113,575,460, equal to $2.52 a common share, compared with $100,992,531, or $2.24 a common share, in the like 1939 period.

Commenting on the nation's projected 14 billion dollar defense spending, Sloan said in his report to stockholders:

"All are concerned with the problem of national defense. Likewise, all are involved in the huge cost necessitated by a program of this magnitude—few can escape. Superimposed upon billions of dollars of deficits incurred during the last few years, this additional expense to the nation will necessitate billions in additional deficits.

Warns of Final Accounting.

"Many will be lulled into a sense of security by the stimulation of business resulting from these expenditures. They will think good times have arrived in fact, but when the inevitable accounting is made, unfortunately the picture will look quite different."

Sloan mentioned that recently he had stated that the defense program "sooner or later" would have an important influence on industrial production.

"Currently, all the indices commonly used to determine the trend of business have improved," he said.

"It will be recalled that, even before the defense program was announced, there was an indication that the downward pause of general business, which had prevailed since the beginning of the year, had been arrested, with indications that an advance was about to take place.

"Undoubtedly sufficient time has elapsed since the placing of war orders from overseas to justify the belief that they now are having an appreciable effect in adding to the volume of production.

"On the other hand, it is not reasonable to assume that any important direct stimulation has resulted as yet from orders placed for defense purposes. As a matter of fact, the influence of such business cannot be appreciable for several months.

"It is likely that production will continue at a relatively high level at least for some months to come—the uncertain factor, which might involve a setback, being a possible early termination of the war."

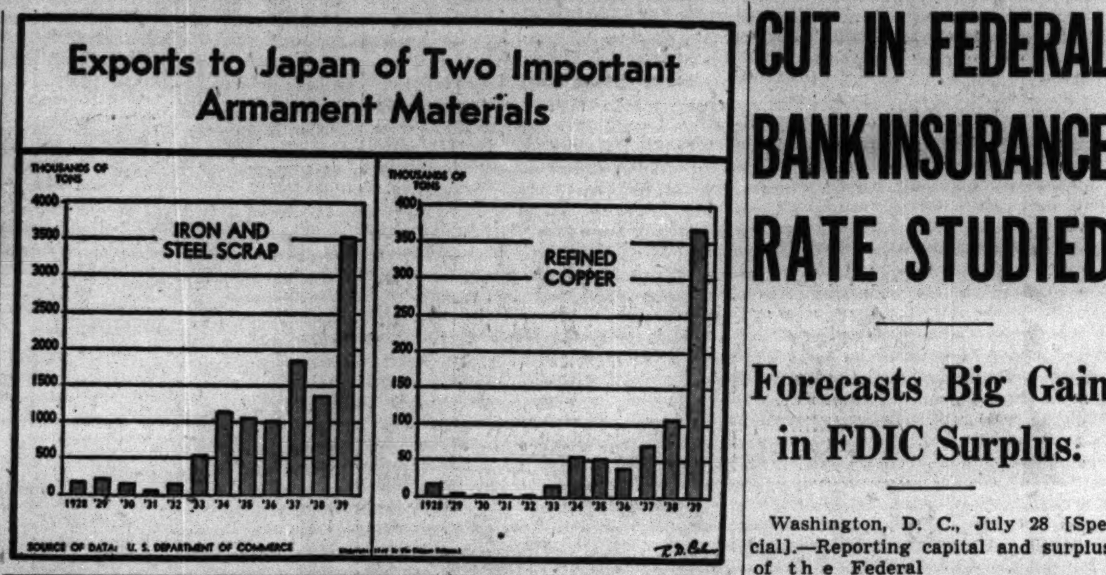

OUTPUT OF PACKING PLANTS MAINTAINED FAR ABOVE 1939 LEVEL

Activities of slaughtering establishments in the United States continued thru June and the first half of July at a level well above both a year earlier and the 1930-'39 average for the month, the Federal Reserve Bank of Chicago reported yesterday. Tonnage produced rose 9.8 per cent above June, 1939, and 14.9 per cent above the ten-year average, and tonnage sold increased 6.7 and 11.3 per cent, respectively.

Last month's production was 0.8 per cent below the May level and tonnage sales were 4.2 per cent less. Total export shipments showed little change from May's restricted tonnage in spite of larger shipments to Latin America, the bank said.

Inventories of lard and pork continued to rise despite government purchases, increasing 2.1 per cent over May and 37.7 per cent over June, 1939. Dollar sales of packing house products were 9.1 per cent above the ten-year average.

Steel Makers Cut Backlogs as Buying Dips

Steelmakers made some progress in reducing backlogs last week as buying orders slackened, the magazine Steel reported yesterday. However, backlogs are sufficient to maintain present high production rates thru the normally dull midsummer period, the magazine said. Production last week was estimated at 89½ per cent of theoretical ingot capacity, up 1½ points over the rate of the preceding week.

Pressure for rapid delivery of semi-finished steel continued heavy on export orders for England and Canada. Recent British orders involved two lots of 70,000 tons and 40,000 tons.

"Practically all available blast furnace capacity is active," Steel said, "and repair work is being expedited on furnaces down for relining."

Placement of private construction orders for structural and reinforcing steel have increased and defense material buying is holding to the high levels of recent weeks, the magazine said.

The magazine said that the licensing system placed on steel scrap last week creates a virtual embargo that will halt shipments for the present and will throw tonnages collected for export back onto the domestic market.

Most producing areas increased their rates last week, with Chicago advancing 1½ points to 96½ per cent of capacity. The Pittsburgh area advanced 5½ points to 86.5 per cent. A gain of 4 points placed Detroit ahead of all other areas, with production at 99 per cent of capacity.

Railway Tax Bill Reaches Highest Level Since 1929

The Association of American Railroads reported yesterday that class 1 railroads paid $358,445,076 in taxes in 1939, or 8.9 cents of each dollar of operating revenue. The tax bill was the highest since 1929, when it totaled $398,384,711 and represented 6.3 cents of each dollar of operating revenue.

Postpone Strike Action at Aluminum Co. Plant

Massena, N. Y., July 28 (AP).—The Massena aluminum workers union [A. F. of L.] has postponed strike action at the Aluminum Company of America plant here on its demands for a 5 cent an hour raise. The union last Friday rejected the company's proposal for a 2 cent increase and called a strike for 2:30 p. m. today. Edward McDonald, federal labor department conciliator, said negotiations would be resumed tomorrow.

WHAT STOCKS DID

[During the week ended July 27, 1940.]

NEW YORK STOCKS.

DOW-JONES AVERAGES.

	High.	Low.	Close.	Net chge.
Industrials	122.45	121.64	122.45	+0.58
Railroads	26.44	26.21	26.38	+0.12
Utilities	22.25	21.92	22.21	—0.09
65 stocks	41.69	41.39	41.69	+0.16

TRADING FIGURES.

	Last wk.	Prev. wk.	Yr. ago.
Advances	355	499	440
Declines	420	306	478
Unchanged	195	203	168
Total issues	970	1,008	1,086

Sales last week, 1,274,610 shares; preceding week, 1,634,720; year ago, 5,063,450.

CUT IN FEDERAL BANK INSURANCE RATE STUDIED

Forecasts Big Gain in FDIC Surplus.

Washington, D. C., July 28 [Special].—Reporting capital and surplus of the Federal Deposit Insurance corporation will have reached about 500 million dollars by the close of 1940, Leo T. Crowley, chairman, today recommended that a reduction in assessments against banks be considered.

Leo T. Crowley

"It might be appropriate soon to give consideration to a reasonable reduction in the rate," now 1-12th of 1 per cent of deposits, Crowley said in his report for the fiscal year ended June 30.

He recommended that bank owners invest more capital, particularly in weak or inadequately capitalized banks, and asserted this would help prevent losses and minimize the need for governmental assistance.

Expect Stronger System.

"We believe, the banking systems will become increasingly stronger with the existence of federal deposit insurance to stabilize the demands of banks and to serve as an instrumentality for the development and maintenance of an adequate and uniform bank supervision," he said.

The corporation's income for the last fiscal year amounted to $52,821,658, including $43,271,826 of assessments paid by insured banks and $9,549,832 representing interest earned, less provision for amortization of premium and profits on securities sold.

Losses and expenses for the year amounted to $14,343,570, represented by deposit insurance losses and expenses of $10,863,369 and administrative expenses and other charges of $3,480,200.

Surplus 180 Millions.

The corporation's surplus as of June 30 was $180,264,574.

During the year 42 insured banks closed or received aid from the corporation. The 268,351 depositors in these banks had total deposits of $148,179,000 and were protected to the extent of 99.8 per cent. There were only 82 depositors not fully protected, Crowley reported.

Since the beginning of banking insurance, the corporation reported that 345 banks had been closed and 3 had reopened. These banks had deposits of $431,098,000, of which 97.8 per cent was paid promptly by the corporation.

On June 30, membership in the corporation was 13,534.

Navy Gives Rush Order for New 30 Ton Bombers

San Diego, Cal., July 28 (AP).—The navy announced today it had asked the Consolidated Aircraft corporation to rush construction of a squadron of 30-ton, four-engined, long-range patrol bombers. Six are to be delivered here this fall. The new bombers have a cruising range of 5,000 miles. With a speed in excess of 200 miles an hour, they are rated the fastest aircraft of their type in the world.

Day by Day on the Farm
By Homer Neisz

Conditions in Indiana.

Terre Haute, Ind., July 28 [Special].—Thundershowers and cooling breezes from the northwest have brought some relief from a heat wave that scorched Indiana for more than two weeks, but crops and pastures are badly in need of more rain. Farmers fear heavy crop losses unless the drouth breaks soon. Some sections have had only light showers since the middle of June.

A trip thru much of the northern and central parts of the state to as far south as Indianapolis and Terre Haute has revealed dried up pastures and gardens all the way. Corn on the lighter soils is suffering badly in most localities and that on the better lands and in the river valleys is beginning to need rain.

Soy Beans Need Moisture.

Soy beans, fast becoming an important crop in Indiana, are making poor growth because of the lack of moisture. Hoosier farmers planted 1,460,000 acres of soy beans this year, a record.

Condition of the corn crop varies greatly because what rains have fallen within the last month have been spotty. Corn in some communities looks fine, while in others it shows little promise. This is in sharp contrast with the uniformly good crop of corn thruout the state last year.

Some farmers predict a virtual corn failure unless rains come soon. For example—Evert F. Wilson of Lafayette has 145 acres of corn that he thinks will not make more than half a crop regardless of the weather from now until harvest time. He doubts if it will make any if the drouth continues much longer. Last year his corn yielded 50 to 75 bushels per acre.

Thomas Harvey of Bainbridge in Putnam county thinks his corn will be as good as the bumper crop last year if the weather continues favorable. There has been no serious lack of rain in his community all summer, altho it is getting dry enough now to hurt pastures and check growth of soy beans.

Most small grains have been cut, even in the northern counties. Yields of wheat are considered about average and the oats crop is average or better except for late oats that were damaged by the drouth. Farmers in Porter county think the oats there the best they have grown for five or six years. Fields that have been threshed have yielded 50 to 60 bushels per acre.

Concerned About Seedlings.

Farmers everywhere expressed concern over new seedlings of grasses and legumes growing in fields of oats and wheat. They fear that stands may be thinned or destroyed unless there are adequate rains soon. Fine crops of first cutting alfalfa were reported in all the areas visited. In Marshall county, where 15,000 acres of alfalfa are grown each year, chiefly to provide feed for dairy cattle, the second crop is expected to be as good as the first. Farther south, around Rochester and Logansport, the weather has been too dry for alfalfa to grow well since the first crop of hay was harvested.

Short pastures have caused a drop in milk production and forced farmers to feed hay and other stored feeds to dairy cows. Many dairymen around Plymouth are pasturing their herds on alfalfa and Sudan grass.

Otto McMahan of Rochester, who buys feeder cattle on the ranges in the west and sells them to farmers all over Indiana, says sales virtually have stopped because cattle feeders are reluctant to add to their herds until rains revive pastures.

FARM LANDS

Illinois.

GARDEN farm [nearly 20,000 sq. ft.]; near depot, 35 min. lp.; new 6 rm. area; modern house; paved rd.; elec., water, sewer, $3,250 complete; no extras, $200 cash, bal. monthly paymts. Address Y D 295, Tribune.

Indiana.

5 ACRES, $485. $10 DOWN, $10 A MONTH. Near lake, 24 miles Chgo. To inspect take U. S. 41 S. thru St. John to No. 8, then East 2 mi. to 2d crossroad, then S. 1¾ mi. to PON & CO.'S Woodland Estates Log Cabin office or ph. Pul. 4000. Be sure to take these directions with you.

ONLY $20 down and $8 mo. buys 5 acres 47 miles Chgo.; full price $295. Pull. 4000

Michigan.

52 ACRES near Bridgman—Faces 2 paved roads. Some timber. $2,000. Forest 2305.

5 ACRES—S. W. MICH.; on paved highway; $395, terms. Address G P 209, Tribune.

Michigan.

12½ ACRES—Fruit; 5 rm. hs., insulated thruout; elec.; 2 car gar.; fully landscpd.; creek; 2 mi. Lake Mich., ¼ mi. New Troy; reas., for quick sale. Foreign, Wen. 7001.

320 A. STOCK FARM—14 rm. hse.; brn. for 50 head; 2 silos; tmb.; marl pit; alfalfa. $14 per a.; terms; others. List EVANS REALTY CO., FREMONT, MICH.

FREE farm list—S. W. Michigan; all kinds and sizes. ROESSLER, 140 S. Dearborn.

Wisconsin.

RAILROAD LAND GRANT LANDS $4 TO $5 per acre for good farm land adapted for dairying, live stock and grains. Good roads, water towns and markets. Send for booklet No. 5. R. S. Clair Land Dept., Soo Line, Minneapolis, Minn.

Miscellaneous.

INDEPENDENCE, security, freedom for sale! Big 64 page farm catalog, 10 states, free. United, 7-E South Dearborn. State 7976.

INVESTORS' GUIDE

If you wish information about investments or insurance write to The Tribune Investors' Guide. Inclose stamped, self-addressed envelope for reply. Answers of public interest are published, but inquirers' names are never revealed. Please do not ask for information on more than one company in each letter. Answers to inquiries are based on information which The Tribune believes reliable, fair, and unprejudiced, but The Tribune assumes no responsibility therefor.

Monday, July 29, 1940.

[Copyright: 1940: By The Chicago Tribune.]

RADIO TUBES.

I would like to get some financial data about the National Union Radio corporation, in which Philco recently bought an interest.—H. L. S.

Answer: National Union Radio corporation manufactures radio and television tubes. The company's plants are at Newark, N. J.

The company has outstanding 1,347,286 shares of 30 cents par common stock, 250,000 shares of $1 par convertible preferred stock, and funded debt of $118,750.

Philco corporation last month acquired from the company 833,333 common shares, representing 62 per cent of the total outstanding, and all of the preferred shares, formerly owned entirely by the Radio Corporation of America.

Sears, Roebuck & Co. exercised an option last July 12 covering 50,000 shares of common stock at 30 cents a share.

No dividend has been paid on either stock. The common is listed on the New York Curb exchange.

Gross profit and net loss in recent fiscal years ending April 30 follow:

	Gross profit.	Net loss.
1935	$520,645	$ 93,226
1936	489,454	90,434
1937	626,195	47,548
1938	422,958	96,131
1939	370,380	224,775
1940		*1,494

*Net income.

The balance sheet for March 31, 1940, showed current assets of $876,404 against current liabilities of $445,053. Net working capital was indicated at $422,351.

CLUB ALUMINUM.

What have been the earnings of Club Aluminum listed on the Chicago Stock exchange?—K. S.

Answer: Club Aluminum Utensils company sells heavy molded aluminum cooking ware thru licensed distributors from its home office in Chicago. The utensils are manufactured for the company to specification.

Net income and earnings per share in recent fiscal years ended June 30 were as follows:

	Net income.	Earned per share.
1935	*$ 12,241	*$ .05
1936	1,260	...
1937	43,979	.16
1938	87,291	.32
1939	108,592	.40

*Loss.

The company has outstanding 271,240 shares of no par capital stock on which no dividend has been paid since 1929.

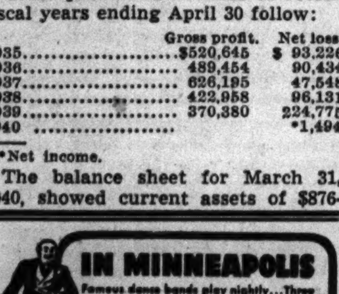

OTIS ELEVATOR COMPANY

PREFERRED DIVIDEND No. 167
COMMON DIVIDEND No. 131

A quarterly dividend of $1.50 per share on the Preferred Stock and a dividend of 25¢ per share on the no par value Common Stock have been declared, payable September 20, 1940, to stockholders of record at the close of business on August 23, 1940.

Checks will be mailed.

C. A. SANFORD, Treasurer

New York, July 24, 1940.

Rap 'Inequitable' Tax Burden on Capital Goods Industries

The capital goods industries—key to the nation's rearmament—are being penalized unfairly by the federal income tax laws, the Machinery and Allied Products institute charged yesterday in a message to congress.

The institute urged that over a six year period capital goods manufacturers be permitted to offset one year's heavy losses against another year's profits. Such a carryover of losses would lighten the tax burden which has retarded the recovery of some of these companies, the institute said.

The basis of its proposal is that manufacturers of capital goods [machinery, building, and equipment] as a whole are subject to periodic swings in activity several times as acute as those of the consumers' goods [food, clothing, etc.] industries.

Takes Larger Share.

While manufacturers of consumers' goods as a group suffer few severe slumps, the institute asserted, the capital goods companies have a history of sharply fluctuating earnings and long stretches of losses.

If, for example, a machinery manufacturer had losses of a million dollars in each of five years and then had net profit of 6 million dollars in the sixth he would pay about $1,200,000 in federal income taxes. This would amount to a tax of 120 per cent on the net profit of $1,000,000 for the six years, after deducting the five years' losses of 5 million dollars.

The erratic behavior of the capital goods industries under the influence of business cycles is explained by the institute as follows: The demand for consumption goods, such as food and clothing, is fairly stable from year to year.

The purchase of such durable goods as automobiles or machinery, however, can be deferred or suspended indefinitely in times of depression or uncertainty. This "postponability of demand" for durable goods results in sharply fluctuating earnings or successive years of losses.

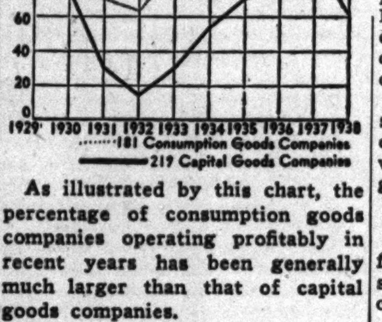

As illustrated by this chart, the percentage of consumption goods companies operating profitably in recent years has been generally much larger than that of capital goods companies.

To support its appeal for tax revision, the institute prepared an analysis of the profit and loss histories of 400 leading American companies of which 219 made capital goods and 181 consumers' goods. The study covered the 10 years from 1929 thru 1938. The purpose of the analysis was to demonstrate how the present federal income tax laws fall more heavily on the makers of durable goods than on manufacturers of consumption goods.

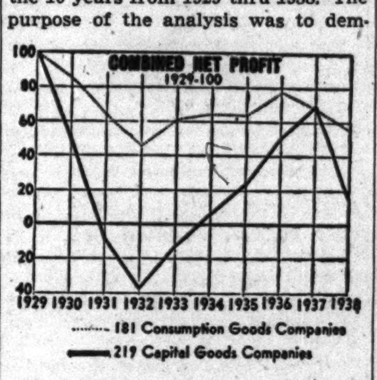

Based on 100 as representing 1929 income, this chart traces the fluctuations in earnings of capital and consumers' goods companies.

Of the consumption goods companies studied, 47.5 per cent had no net losses in the decade, while only 8 per cent of the capital goods companies completed the decade without losses. Of the consumption group only 11 per cent had losses for five or more years, compared with 39 per cent in the capital goods category.

More than two-thirds of the consumption goods companies had no consecutive yearly losses, compared with only 19 per cent of the capital goods enterprises.

Proportion Much Smaller.

The proportion of companies in the former group with three or more consecutive years of losses was 18 per cent and in the latter 65 per cent.

"It is obvious that this marked contrast in the gravity and duration of the deficits experienced by the two groups of corporations must have been reflected in extreme differences in their relative tax burdens," the report said. "In the absence of provision for the carryover of losses, taxes must be paid on all the net income of all the profitable years in any period."

The institute, of which William J. Kelly is president, sent its report and a transmittal letter to every congressman and senator. The institute is the research and educational vehicle for 30 trade associations representing the nation's heavy industries. Headquarters are maintained in Chicago.

Corn Futures Take Lead in Grain Market

Corn assumed leadership in the grain markets last week. Speculators bought futures, fearing that dry weather and temperatures of 100 degrees and more would damage the crop now coming into the tasseling period.

At no time were prices below the finish of the preceding week, altho a setback occurred Saturday following heavy rains in parts of the corn belt.

The tasseling period is the critical stage in the growth of corn, and moisture and moderate temperatures are essential. Chicago statisticians said that, even if rains from now on are adequate, the yield per acre will fall short of the record return in 1939.

While rainfall in the corn belt in April was above normal, precipitation since then has been generally scanty. Ohio is the only state that received normal rainfall between May 1 and July 23, according to the weather bureau.

All deliveries of wheat and September oats sold at new seasonal low prices during the week. Shortage of storage space in the southwest, a decline in premiums paid for cash grain, and liquidation by holders of July contracts more than offset the effect of possible damage to the spring wheat crop by hot and dry weather.

Following is the range of prices last week on the Chicago Board of Trade:

Wheat.

	High.	Low.	Close July 27.	Close July 20.
September	$ .75½	$ .72⅝	$ .74⅛	$ .74⅛
December	.76⅝	.74⅛	.75¼	.75⅝
May	.78	.75	.76⅛	.....

Season's range: September, $1.11⅛ to 72⅝c; December, $1.10½ to 74⅛c; May, 78⅝ to 75c.

Corn.

	High.	Low.	Close July 27.	Close July 20.
September	.61⅝	.60⅛	.60⅝	.60
December	.59	.55⅞	.57⅝	.55⅞
May	.61	.59½	.59⅛	.....

Season's range: September, 70 to 52⅝c; December, 67⅝ to 53½c; May, 61⅞ to 57c.

Oats.

	High.	Low.	Close July 27.	Close July 20.
September	.29¼	.27⅞	.28⅞	.28⅝
December	.30⅛	.29	.29⅝	.29⅞
May	.31⅝	.31	.31⅛	.....

Season's range: September, 36 to 27⅝c; December, 34⅞ to 28⅝c; May, 31⅞ to 31c.

Rye.

	High.	Low.	Close July 27.	Close July 20.
September	.45¼	.43¼	.43⅝	.43⅝
December	.47⅝	.45⅝	.46⅛	.46
May	.50¼	.48⅝	.49⅛	.....

Season's range: September, 76⅝ to 40c; December, 59⅝ to 42¼c; May, 50¼ to 48⅝c.

CHICAGO CONVENTION GUESTS OUTNUMBER LAST YEAR BY 53,000

Chicago by the end of summer will have played host to at least 53,000 more convention delegates than it did last year. This was announced yesterday by William J. Hennessy, manager of the Chicago Association of Commerce convention bureau, and Thomas B. Hogan, association vice president in charge of promoting the city as a convention place.

During June, July and August, the city will have entertained 158 fraternal, commercial and political gatherings, with a combined registered delegate attendance of 130,915. During the corresponding period last year there were 136 conventions and 77,895 delegates.

Large business conventions to be held here next month include those of the Automobile Accessories association, Interstate Merchants council, National Association of Petroleum Retailers, and National Food Distributors association.

Stock of Vinco Corp., Tool Concern, Offered Today

New York, July 28 [Special].—Offering will be made tomorrow by A. M. Kidder & Co. of 79,999 shares of common stock of the Vinco corporation, Detroit, at $3 a share. The corporation manufactures tools.

UNION CARBIDE'S JUNE QUARTER EARNINGS SOAR

Exceed Last Year's by 4 Millions.

Union Carbide and Carbon corporation, manufacturer of industrial gases, welding equipment, batteries, alloys, and chemicals, yesterday reported a pronounced increase in its earnings.

The report, covering the three months ended June 30, showed net income of $9,503,469, equal to $1.02 a share. In the second quarter of last year profit was $5,457,519, or 60 cents a share.

Union Carbide operates 170 plants in 104 cities located in 33 states in this country and three provinces of Canada.

Electrolux Income Rises.

Electrolux corporation, maker of vacuum cleaners, announced its net income in the June quarter was $376,136, equal to 30 cents a share, compared with $374,697, also equal to 30 cents a share, in the second 1939 quarter.

Six month profit rose to $897,560, or 72 cents a share, from $818,611, or 66 cents a share, in the first half of 1939.

Petroleum Corporation of America, an investment and holding organization specializing in oil company securities, had profit of $683,000, or 35 cents a share, for the six months ended June 29, against $639,000, or 32 cents a share a year ago.

United Gas Net Falls.

United Gas Improvement company reported consolidated net earnings of $12,554,451 for the six months ended June 30, equal to 54 cents a common share, compared with $12,642,610, or 54 cents a share in the 1939 period.

Corporation net incomes reported yesterday included the following:

	1940.	1939.
Quarter Ended June 30.		
Electrolux	$ 376,136	$ 374,697
Per share	.30	.30
General Motors	46,546,919	47,814,603
Per share	1.02	1.06
Union Carbide & Car	9,503,469	5,457,519
Per share	1.02	.60
Six Months Ended June 30.		
Electrolux	897,560	818,611
Per share	.72	.66
General Motors	113,575,460	100,992,531
Per share	2.52	2.24
United Gas Imp.	12,554,451	12,642,610
Per share	.54	.54
Six Months Ended June 29.		
Petroleum Corp.	683,000	639,000
Per share	.35	.32

WANT AD INDEX

TO PLACE A WANT AD CALL SUPERIOR 0100
—Ask for a Want Ad-Viser or call at Want Ad Offices, Tribune Tower and 1 South Dearborn

	Page.	Col.
Air Conditioning	22	6
Apartments—See To Rent		
Auction Sales	21	3
Automobiles—		
Auto and House Trailers	23	6
Auto Service, Gasoline, Oils	23	7
Autos, Trucks To Rent	23	6
Credits	23	6
Loans	23	6
Repairing and Accessories	23	7
Tires	23	7
Trucks	23	7
Used Automobiles—For Sale	23	1
Wanted	23	7
Barter and Exchange	23	8
Bar and Store Fixtures	22	6
Bicycles and Motorcycles	23	7
Board and Lodging	21	5
Boats, Yachts, Etc.	19	8
Building Material [Paints, etc.]	21	3
Business Opportunities—		
Businesses For Sale	22	5
Business Service	22	6
Concessions, Locations, and Leases	22	6
Wanted	22	6
Business Personals	19	8
Business Directory	22	8
Bus Transportation	19	8
Cameras and Optical Goods	21	3
Cemeteries	18	6
Clothing, Furs, Etc.	22	4
Coal, Fuel Oil, Wood	21	3
Collections	22	8
Dancing Schools	21	3
Death Notices	18	6
Dogs, Cats, and Pets	21	3
Dressmaking and Millinery Schools	21	2
Employment Agencies—Men	20	3
Employment Agencies—Women	20	7
Employment Agencies—Women	21	1
Financial Service	22	8
Undertakers	18	6
Furniture	23	8
Help Wanted—Men	20	1
Help Wanted—Women	20	6
Hotels and Apartment Hotels	21	5
Home Furnishings and Furniture	23	8
Home Furnishings Wanted	19	8
Household Appliances	22	4
Houses—See Real Estate and To Rent		
Jewelry, Old Gold, Etc.	21	3
Loans—Personal and Business	23	7
Lost and Found	19	8
Machinery and Equipment	22	7
Mausoleums and Monuments	18	6
Mortgages [See Real Estate Loans]	22	4
Motorcycles and Bicycles	23	7
Moving, Storage [See Bus. Direc.]	22	8
Musical and Dramatic	19	7
Musical Instruments	21	3
Office Furniture and Devices	22	8
Personal	19	8
Pianos [See Musical Instruments]	21	3
Radios, Supplies and Service	22	4
Real Estate—		
Acre Property	22	3
Apartment Buildings	22	1
Business Property	22	1
Farm Lands	19	1
For Exchange	22	4
Houses	22	1
Houses Built to Order	22	1
Industrial Property	21	8
Loans, Mortgages	22	4
Miscellaneous	22	3
Pre-Fabricated Buildings	22	1
Resorts	22	3
Suburban	22	1
Vacant	22	1
Wanted	22	3
Scales	21	3
Sewing Machines	19	7
Situations Wanted	21	2
Sporting Goods	19	8
Stocks and Bonds	22	4
Store and Bar Fixtures	22	6
Stoves [See Household Appliances]	22	4
To Rent—		
Apartments	21	6
Apartments and Rooms to Share	21	6
Floors and Lofts	21	8
Furnished Apartments	21	7
Houses [City and Suburban]	21	6
Industrial Property	21	8
Offices and Shops	21	8
Resorts	21	6
Rooms	21	4
Stores	21	8
Travel	19	8
Trade Schools—Men	20	5
Trade Schools—Women	21	1
Typewriters and Supplies	22	8
Wanted to Rent—		
Apartments	21	8
Houses	21	6
Rooms	21	5

Callite Tungsten Corporation
DIVIDEND NOTICE

At a special meeting of the Board of Directors held on July 26, 1940, a semi-annual dividend of ten cents per share was declared on the Common Stock of the corporation, payable August 15, 1940, to stockholders of record at close of business August 1, 1940.

GEORGE W. DEWEY
Secretary & Assistant Treasurer

CASKET FACTORY
80,000 sq. ft., excellent condition, completely equipped, trackage, sprinkler, low taxes, operating, for $35,000; $50,000 including $25,000 inventory. Communicate Assignee, Iowa Coffin Co., Dubuque, Ia.

A Loan on your Chevrolet
We offer a choice of terms to provide for repayment. You may pay off in a hurry or . . . take plenty of time.
Franklin 5700
Personal LOAN & SAVINGS Bank
Eighty One (81) West Monroe
CHICAGO
Member Federal Reserve System

U. S. Engineer Office, 816 U. S. Court House & Custom House, St. Louis, Mo. Sealed bids for constructing about 5,300 lin. ft. of bank protection, and 11,200 lin. ft. of timber piling clump and crib dikes in the Mississippi River between miles 0 and 157 above the Ohio River received until 10:30 A. M., August 6, 1940. Further information on application.

U. S. Engineer Office, 816 U. S. Court House & Custom House, St. Louis, Mo. Sealed bids for placing about 220,000 cu. yds. of earthwork in rebuilding levees in the East Side Levee & Sanitary District, Madison and St. Clair Counties, Ill., on the Mississippi River, received until 10:30 A. M., August 13, 1940. Further information on application.

SEWING MACHINES.

SINGER drophds., $7 up; console, $29.50 up; ports., $17 up. Tms. 5444 W. Madison.

SINGER elec. consoles lk. new, $39.50; Port., $22.50. Dphds., $7. Tms. 5455 Madison.

WE PAY CASH FOR USED SEWING MACHINES, ANY MAKE. KEDZIE 1300.

MUSICAL AND DRAMATIC.

TALENTED amateurs—Inter. radio, & screen. Lillian Gordoni, 1258 S. Mich. Cal. 6700.

LOST AND FOUND.

TO FINDERS.

If you have found a cat or dog, a pocketbook, jewelry, or fur, and cannot locate the owner thru the "Lost and Found" advertisements in The Tribune, call and go thru the "Lost and Found" index in the PUBLIC SERVICE OFFICE, 1 S. DEARBORN-STREET.

TO LOSERS.

If you are listed in the telephone directory you can charge an advertisement of your lost article by telephoning Miss Miller of The Tribune ad taking department, Superior 0100. Your advertisement receives the benefit of free listing in The Tribune Public Service office mentioned above for a period of two months. This service facilitates the recovery of lost articles advertised.

BINOCULARS lost—In case; at Fullerton and Milwaukee; reward. Albany 2611.

COAT lost—Fri. eve., from car at Walton-pl. nr. Mich.; rew.; no questions. Lak. 5557.

DOG lost—Large fawn col. male Boxer; wh. chest, white toes on 3 feet; reward. Ph. Aurora 6658, reverse charges.

DOG lost—Boston Bull, vic. 95th and Cottage Grove; "Mitzi"; rew. Commodore0102.

DOG lost—Wire hair terr., Sat., N. W. side, black spot on back; rew. Mer. 1304.

EYEGLASSES lost—Men's shell rims, on circus grounds, Fri. Reward. Sou. Shr. 3783.

KEYS lost—Vic. N. California-av.; reward. Berkshire 4499, Monday.

KEYS lost—On ring, north side, Saturday night; reward. Call Central 8846.

PURSE lost—Vic. Fullerton and Clark; ret. cont. keep money. 212 N. Taylor, Oak Pk.

WALLET lost—Brown; Saturday, July 20. Reward. Longbeach 5012.

WATCH [Spalding], watch chain, and knife lost—Initials G. P. K. in black enamel on silver case, reward $50, no questions asked. Address Y X 299, Tribune.

WATCH lost—Lady's wrist; Tavannis; Loop; initials B. W.; reward. Highland Pk. 2847.

WATCH lost—Man's Hamilton; Navy pier; Wednesday; reward. Phone Austin 6968.

WATCH lost—Wht. gold Illinois, init. N. H.; also chain and knife. Rew. Triangle 9281.

WRISTWATCH lost—Lady's; in or near Bickett's Café, 103 Chicago-avenue, or United Airlines Airport; reward. Address B H 47, Tribune.

WRISTWATCH lost—Elgin; wh. gold, 2 dia.; inscrip. on back; Fri. loop; rew. Van. 8455.

WRISTWATCH lost—Octagon; yellow gold; loop or S. Side; keepsake; rew. Wen. 6266.

WRISTWATCH lost—Man's, name Speer eng. on back; rew. Buckingham 5449.

PERSONAL.

In reference to the offer of ten thousand dollars for information leading to the arrest and conviction of robbers who shot Harry Walsh, Tribune guard, on July 19, 1940:

1. Conditions as outlined in the past notices are still in effect.
2. Any person who has information should write the Chicago Tribune. Address T X 121, Tribune.
3. If it is desired that contact should be made by a third party, the conditions of such a contact should be stated clearly in the letter.
4. If answer is desired by the insertion of another ad in the personal column of this newspaper, enclose a copy of the ad to be inserted and specify in what issue the ad should be placed.
5. All letters and contents will be held in strictest confidence.
6. Persons submitting information positively will not be publicized.

NOT responsible for any contracts of rentals made by any one, except Mrs. A. B. Moore, secy., Quincy club Inc., 3806 S. Michigan-avenue. Boulevard 9738.

NOT responsible for any debts unless contracted by myself. John A. Land Jr., 9606 S. Troy-street, Evergreen Park.

NOT responsible for debts contracted by any one but myself. D. E. Chapman, 1101 S. 3d-av., Maywood, Ill.

NOT responsible for debts contracted by any one but myself. Charles E. Tobin, 1154 W. 54th-street.

NOT respon. for debts unless contr. by myself. James Harden, 5045 S. Michigan-av.

HAVE sold store, 1608 W. 78th. Responsible for my own debts only. Ben Uebel.

G. E. W.—Come home. All is forgiven. O. H. D.

NOT resp. for debts unless contr'd. by myself. Robert E. Bartlett, 4208 N. Monitor.

NOT resp. for debts contr. by anyone but myself. Nicholas J. Shannon, 1529 N. Lotus

BOUGHT entire interest Harwill Prod. Co. Sole owner Wm. H. Sherman, 907 Argyle.

RESP. for debts contracted by myself only. O. D. Frederick, 1111 N. Sacramento-av.

TRAVEL.

Buses.

FREE MEALS.		FREE PILLOWS.
Los Angeles	$31.50 O. W.	$53.10 R. T.
San Francisco	$32.25 O. W.	$54.10 R. T.
Dallas	$12.00 O. W.	$20.40 R. T.
Phoenix	$27.50 O. W.	$49.50 R. T.
New York	$10.95 O. W.	$17.95 R. T.
Columbus, O.	$ 4.00 O. W.	$ 7.20 R. T.
St. Louis	$ 3.00 O. W.	$ 4.50 R. T.
Miami	$17.95 O. W.	$32.25 R. T.
Memphis	$ 7.90 O. W.	$14.05 R. T.
Evansville	$ 5.00 O. W.	$ 6.00 R. T.

ALL-AMERICAN BUS LINES.
514 S. Wabash. Wab. 8300
NORTH SIDE STATION. Hotel Plaza, 1549 N. Clark. Sup. 5286.
SOUTH SIDE STATION. 6716 Stony Island. Dor. 5710.

LOWEST ROUND TRIP FARES. Peoria, $2.50; St. Louis, $4.50; Detroit, $5. DE LUXE MOTOR STAGES. 215 N. STATE. FRA. 0303.

Automobiles.

BOTH READERS AND ADVERTISERS ARE urged to exercise caution in arranging automobile transportation with other individuals. References should be exchanged and carefully investigated.

RENT A NEW 1940 DE LUXE CAR. Choice of 4 leading makes—radio equip. GO ANYWHERE LOW AS 3c MILE. Harrison System, 612 S. Wabash, Wab.2683

CALIF. OR SEATTLE OR KANSAS CITY. New cars. Drive independently. Take friends. Saunders System, 28 W. Lake. Cen. 1076.

DRIVE yourself to California—1940 model cars; pay expenses only. Call Mr. Warren, Graemere Hotel, Van Buren 7600.

RENT A 1940 RADIO EQUIPPED CAR. Weekly-monthly. 3c a mile up. 224 N. STATE. FRANKLIN 5178.

LEAVING for Los Angeles — Take 3-4. Normal 4060.

DRIVING to Los Angeles; Pont. Sed. '40. Take 2; sh. exp. Ref. exc. Pla. 6416. R. 412.

STUDENT driving to Los Angeles via Yellowstone, abt. Aug. 3 and ret. Irv. 4270.

LADY driving to Denver about Aug. 5 wants 1 pass.; refs. Apt. 1109. Del. 6700.

MEXICO City or California—3 weeks; take 4; Plymouth '40; shr. exp. Kil. 6428.

YOU drive new Plymouth, Spokane, Wash.; leave immed.; gas and oil free. Hol. 2141.

GLACIER Park and Yellowstone, Aug. 3d or 4th. Take 1 or 2. Sh. exp. Mer. 3738.

OWNER driving new Nash Los Angeles Wed. Take 2, shr exp.; refs. Lin. 5244.

BUSINESS PERSONALS.

FREE Marcel daily and Wed. and Friday eves.; Finger Wave daily and Mon., Wed., and Friday eves. Free haircuts mornings and Friday evenings. Exper. sup. BEAUTY SCHOOL, 140 N. State, 5th floor.

SPECIAL Croquignole Permanent, $1. Complete. Incl. shampoo, styled finger wave. DE LEE UNIVERSITY, 30 W. Washington, Op. Mon., Wed., Fri. until 8 p. m. Cen.8225.

PALM oil permanent waves, special, $1.25. Reg. $5 to $10 perm. wave, $2 to $3.75. Hale School, 162 N. State. Central 5007.

$3.50 OIL pushup perm., $1; Mchles, $2; not a sch. Crystal, 5 S. Wabash, R.419. Dea.1878.

HOME FURNISHINGS WANTED.

NORTH..........Longbeach 3381
SOUTH..........Fairfax 6180
WEST..........Merrimac 4026

Most $ $ $ for your furn., grand pianos, rugs. See Shamrock first. Call day, night.

CALL KEDZIE 1300.

Good cash prices for used furniture, rugs, sew. machines, grand or midget pianos, etc.

REALIZE twice as much on cash for furniture, piano, rugs, paintings, china, silver, jewelry, furs, linens and art objects. Sheridan Art Gallery Inc. LON 7671.

SUNNYSIDE, 6000—NEED USED FURNITURE, oriental, domestic rugs, sewing machines at once. Will pay your price.

LONGBEACH 4711—Pay highest prices immediately for furniture, rugs; prompt.

ART GALLERY needs fine furniture, bric-a-brac, pianos, etc. Edgewater 1424.

FINE furniture, Orientals, paintings, grand piano, bric-a-brac, linens. Edg. 7580.

BOATS, YACHTS, ETC.

WANTED—Cabin cruiser or good speedboat in exchange for 1939 1½-ton Chevrolet truck. Irving 4600 or write L. Bilow, 2512 Irving Park-road, Chicago.

CABIN cruiser—Custom built; ideal fisherman, 30x9; guaranteed; fully equipped $1,800. Augustin's Dock, Sturgeon Bay, Wis.

GOOD buys in used 9 h. p. motor. Maypole, 5901-07 W. Madison-street, Chicago.

FOR SALE—6 h. p. outboard motor; looks, runs like new; $60. Bru. 4277 days.

WAREHOUSE disposal repossessed and trade-in outboard motors. 1339 S. Cicero-av.

SAC. 16 ft. '37 de l. speed boat; Lycoming 58 H. P.; A-1 cond. Ed Page, Nev. 9433.

24 FT. auxiliary cruising sloop—1 year old; reas.; by owner. Call Beverly 0252, days.

SPORTING GOODS.

HIGHEST CASH PRICES PAID. For shotguns, rifles, outboard motors. MAGES SPORT STORES. 6216 S. Halsted-st. 4019 W. North-av.

FREE catalog—We buy and trade everything. Klein's, 508 S. Halsted-st., Dept. D.

HELP WANTED—MEN.

Stores and Offices.

BILLER AND DETAILER—MILLWORK: must be experienced. For appointment ph. Triangle 6500. Illinois Interior Finish Co.

COLLECTOR—Finance company; high school education required; between 25 and 35 years old. Start $100 per month. In reply state age, education, previous experience, references, church affiliation, salary desired. Address L L 559 Tribune.

BOWLING MANAGER for No. Side location. State sal. and exp. Address E 237, Tribune.

DRAPERY and curtain salesman—Experienced. Good salary. 3503 Lawrence-av.

DRUG order pickers—Exp'd.; for whole. hse.; state age, exp. Address E 314, Tribune.

SHOE salesmen, experienced. Apply Oakland Bootery, 3920 Cottage Grove-av.

Executives and Managers.

MANAGER for retail store. Must be able to supervise a force of sales girls in a high grade service organization. Long and inconvenient hours involving Sundays, holidays, and some night work. Business experience helpful but not necessary. Must present good appearance, possess tact, have college education, not over 30 yrs. State religion. Good salary. Include snapshot if possible. Address Y S 169. Tribune.

Pharmacists.

APPRENTICE—Will exper., yr., neat, aggressive. 224 S. Western. Apply today.

PHARMACIST apprentice—Exp'd.; must have refs. Smith Drug, 200 E. 31st-st.

REGISTERED PHARMACIST.
GARVEY DRUG, 501 E. 43D-STREET.

Professions and Trades.

ASSISTANT engineer—College graduate; for cameras, projectors, printers; expd. in designing and drafting small parts.
Address L L 558, Tribune.

AUTOMOTIVE mechanic and lathe hand—Experienced; steady. Give qualifications and experience. Address L P 574, Tribune.

AUTO glass installation man—Experienced and good used car salesman. Salary and comm. 1908 S. State.

BARTENDER—With good references, at once. 2700 W. Chicago-av.

BILLING clerk—Experienced, having thorough knowledge of pricing for steel warehousing business. Salary open. Address P 129 Tribune.

CABINET maker with spare time and own tools, to make finished jobs for cabinets, com. basis. Address L G 54, Tribune.

CAR greaser—For super station; expd. only need apply. 32 W. Garfield-blvd.

CHEMIST—Having experience with paper coatings, varnishes, lacquers, pigments, and ink formulations. State training, experience, and salary desired.
ADDRESS L L 561, TRIBUNE.

DAIRY HELP—None but experienced. Steady work. 1623 S. Cicero-avenue.

DENTAL MECHANIC.
Dr. Hayes, 740 W. Madison-street.

DESIGNER—Layout man, able to design for production, familiarity with modern sheet metal and pressroom practice important; technical education in heating and air conditioning equipment desirable. Give age, education, experience, salary expected, references. Address B 87, Tribune.

DESIGNERS

with some knowledge of tool design and practical experience in machine shop for designing of small metal parts, jigs, fixtures and tools. Give details in first letter. Address LA 139, Tribune.

DIE MAKERS, A-1—Steady; open Sun.; Reconditioning Tool Co., 5200 N. Kilbourn.

ELEVATOR oper.—Part time, in exchange for course in mech. dentistry. Natl. School of Mech. Dentistry, 10 W. Jackson, 3d flr.

FRAME rack operator or helper, steady job for man who desires to learn trade.
Wilmot Bros., 4926 Madison-st.

FUR FITTER and assistant designer. Apply immediately Monsieur Thomas, Evans Fur Co. 36 S. State.

FUR cutters—All around exp. 27 E. Monroe. Room 805.

GLASS man—Expd., must know auto glass, also reglazing. 6280 Broadway.

LATHE HANDS—EXPERIENCED.
Give references, previous employment.
Address L F 397, Tribune.

LATHE hands—Steady work, give record of experience and rate ask, phone, salary desired. Address L G 404, Tribune.

MACHINE designers; tool designers; experienced only, telephone for appointment. Mr. Fred Herser, Congress Hotel.

PATTERNMAKER—WOOD.
Address L L 566, Tribune.

PHOTO finisher—Exper. Fako printer for lg. photo finishing plant. Color Photo Service, 606 S. Dearborn. Web. 2504.

PHOTO RETOUCHER—Exp. not nec.; 18-28. Steady pos. Address F 181, Tribune.

PUNCH press operator—Experienced; apply 945 E. 93d-street.

SHOEMAKER—Exp'd all street. Apply 1015 Chicago-avenue, Evanston.

Structural Draftsman

Require several experienced structural detailers and checkers. Include in reply complete experience past 10 years and rate desired. Location Detroit. Will have representative in Chicago for interview.
ADDRESS L M 576, TRIBUNE.

TOOL MAKERS

Bench hands experienced in jig, fixture and general line of tool work, also tool lathe hands, for a plant located approximately 300 miles from Chicago. When applying, give age, experience, references, address and telephone number so you can be contacted in person by our representative if necessary.
ADDRESS B H 18, TRIBUNE.

TOOL makers, bench, milling, and radial drill hands. State experience and when available. Address L L 193, Tribune.

WANTED IMMEDIATELY.

Tool and die makers, template makers, and inspectors for large California Aircraft Manufacturer. Must be U. S. Citizens with a minimum of ten years experience in their trade. Apply 1 to 4 P. M. daily for local interview with a company employment representative.

WINDOW Trimmer and sign painter. Must have definite experience, for independent drug store Wisc. city 30,000. Give complete details past activities and telephone number.
Address B H 8, Tribune.

The Tribune offers special rates to persons who advertise for positions. For information and assistance in writing an advertisement stop at the Want Ad office, Madison and Dearborn-sts., or in the lobby of Tribune Tower.

Clubs, Hotels, and Restaurants.

EXPD. fountain man—Young; night work. Apply Leakov Drugs, 5200 Sheridan.

MANAGERS—Experienced for Chicago's finest restaurants and tap rooms. Must know food and liquor business thoroughly. Must be good hosts, be neat appearing and have executive ability. State age, experience, education, personality and salary desired.
ADDRESS L D 570, TRIBUNE.

SODA Fountain Manager, for independent drug store Wisc. City 30,000. Give complete details past activities and telephone number.
Address B H 36, Tribune.

SODA DISPENSER—Exp'd; steady. Southern Pharmacy, 536 and Cottage Grove.

Farm and Garden Help.

CARETAKER—Middleaged man for 3 acre country home. State age, exp., refs., sal. Phone No. Address L L 513, Tribune.

Salesmen.

ADVERTISING novelty salesmen. Only men capable of approaching high type executives. Very liberal commission. College graduates preferred. Address L D 179, Tribune.

BLDG., clean'g. & Tuck pointing salesmen, comm., exp. Bou. 7709. Mon. 6-10 a. m.

CHRISTMAS cards 21-box asst., $3 value; print cost, 60c. 8 S. Dearborn-st. B. B. 1511.

COAL salesman wanted—Reliable, experienced, to represent large producers and wholesalers of West Kentucky, East Kentucky, East Tennessee and Southern Illinois coals in Illinois and Iowa. Commission arrangement only.
Address B G 44, Tribune.

FLUORESCENT salesmen—Stores, factories. Exp. men; comm. 317 S. Jefferson.

FULLER Brush hse. route—New low price; big prof; exc. summer opp. for college men, teachers. 757 W. 79th. 2-4, 7-9.

GROCERY SALESMEN
EXPERIENCED

TO SELL WELL ADVERTISED HIGH QUALITY MERCHANDISE TO BETTER INDEPENDENT STORES IN ROCKFORD, FREEPORT, DIXON, GALESBURG, ELGIN AND VICINITY. GOOD SALARY AND COMMISSION TO THOSE HAVING THE QUALIFICATIONS AND WHO ARE KNOWN TO THE GROCERY TRADE THROUGH PREVIOUS EXPERIENCE. GIVE FULL EXPERIENCE AND QUALIFICATIONS.
ADDRESS B H 13, TRIBUNE.

GROCERY salesman—Must be experienced, with following clientele. Must have car if possible. Salary.
Address L P 395, Tribune.

ICE CREAM SUPPLY SALESMEN.
Rapidly growing concern merchandising promotion ideas to ice cream industry can use experienced, creative salesmen. Background should include years of successful selling. Position promises permanency, opportunity for steady and increased earnings with protected territory, salary and comm. to start. Eventually liberal drawing account, expenses against comm. Acquaintance with ice cream mfrs. desirable.
Address L M 195, Tribune.

MEAT SALESMAN—Following among hotels and restaurants; quick action; salary and commission on profits; confidential.
Address L M 508, Tribune.

PHOTO coupon salesmen—8x10 oil painting, 50c; 1000's comm. 163 N. State, Rm. 1411.

SIDING canvassers—Drawing account. Long-beach 0700, Rm. 203, bet. 8-9:30 a. m.

IT IS easy to sell Family Group Policy; top comm. Room 709, 608 S. Dearborn-st.

HELP WANTED—MEN.

Salesmen.

Extra — Extra — Extra MEN,
The Greatest Sensation of a Lifetime.

Brand new, exclusive, basically patented, nothing like it in the world; this electrical device is spectacular, outstanding, streamlined and modernistic. Everybody is a prospect and every one can afford to buy it. The greenest rookie without any experience whatsoever can earn $50 per week in commission to start and at least $100 per week when he becomes experienced in the business. This is absolutely the opportunity many men have been looking for. It's a natural and the most liberal and easy payment plan in this country. This business will make you happy, comfortable, and financially independent. Come prepared to spend balance of day if selected. Apply Monday, 10:30 a. m. sharp—no other time.
310 N. DEARBORN-ST. ROOM 528.

Permanent Position

For man with car to start immediately with large national concern. Products are sold thru qualified appointments only; direct to consumer. THIS IS POSITIVELY NOT CANVASSING. Work is furnished, respectable, and man must furnish acceptable references. Earnings around $150 mo. permanent-bonus, and expense arrangement. Apply Monday before noon.
CENTURY METAL CRAFT CORP.,
Suite 304, 536 Lake Shore-dr, Op. Navy Pr.

NORTH SIDE MAN

to fill a responsible inside and outside position calling on customers by appointment thru Household Appliance Dept. Knowledge of appliances not essential. Man selected will be thoroly trained and helped to start producing good percentages earnings at once. Must be sober and be over 25. Apply Personal Office, 6th floor, Monday, 10 a. m.
WIEBOLDT'S,
Lincoln near Belmont.

AT ONCE.

Alert, industrious man over 26 for steady digni. work. Electric Appliance Dept. Not a cold canvass job. Excellent percentage; earnings paid weekly, bonus monthly. Splendid opportunity for man willing to follow our instructions. Car necessary. Apply Employment Dept, 9th floor, 10 a. m. Monday.

THE FAIR

SALESMEN.
Am swamped with more work than I can do alone and need several of you who know the value of closing on the first interview to assist me calling on old and new customers. My commissions thru the sale of our educational products have never been less than $50 and as high as $250 per week. If your past record is clean, it will pay you to see Mr. Eastman, 343 S. Dearborn-st., Room 1616.

SALESMEN—Good opportunity for a salesman having mechanical knowledge of motor vehicle brake systems. Car is necessary. Guarantee against Liberal advance toward credit on sales. Give full details in 1st answer, age and other information, to determine your capabilities. Direct factory connection with nationally known manufacturer of brake blocks and brake linings. Address L M 169, Tribune.

ATTRACTIVE OPENINGS.

Old established life insurance co. has an opening for 6 ambitious men of good character, in a position to furnish favorable references, for investigation. Guaranteed salary and commission. Apply in person, between 10 and 12 a. m., and 2 p. m. Columbian Life Insurance Co., 11005 S. Michigan-av. 503 S. Oak Park-av. Oak Park, Ill.

ESTABLISHED ROUTES.

We want 4 good men for established food routes that have been paying from $25 to $30 per week comm. No cold canvassing. Get by working consistently 8 hrs. each day you can assure yourself of a permanent income with no layoffs. Apply 8226 N. Western-avenue or 810 W. 76th-street.

SALESMEN—Contact taverns, Bar-B-Ques. Place the new 1940 Wurlitzer De Luxe 24 Record Phonographs. Beautifully illuminated. These machines will double the business of older models. We pay you $5 per location when installed. Immediate delivery. Newport Music Corp., 1343 Newport-av.

COMM. PAID DAILY.

Exp. specialty men to travel with crew mgr. Demonstrate a new fast selling gas range accessory. No competition and instead of just telling you, we take you out and show you. $6 to $10 a day consistently.
B. Harris, 8 S. Dearborn, R. 802, 10-12 a. m.

A MAN OVER 35.
To sell small farms and homes in suburban Chicago area. If you will do the things I do, you will make a fine living. Drawing account and comm. Call 9:30 to 12.
Lyle Mills, ROOM 417,
111 W. WASHINGTON-ST.

COLORED MEN.

Neat, middle aged; nat'ly known household products. Perm.; income all year; lay-offs. Comm. and bonus. Good future. Car helpful. Apply 8-10 a. m., 4311 Indiana-av.

SPECIALTY SALESMEN.

Earn $10-$20 a day selling our patriotic and political banner. This is the hottest deal in Chicago. Unlimited prospects; 50% comm. Work quickly for protected territory. Apply Room 528, 30 N. La Salle-street.

IMMEDIATE EMPLOYMENT for special crew sales in suburban terr. Over 25, able to get along on $21 weekly until on full basis. Salary and comm. Daily draw, if needed. Furn. Apply 10 to 4. 3038 Lincoln-av.

SALARY, bonus, comm., and transp. will be furnished 2 men who desire to permanently enter the furniture bus. Do not apply unless you are married, over 25 and exper. in direct sales. A most unusual opp. for man now unemployed. Apply 10 a. m., West Side Store, 2456-58 W. North.

HOW could you earn $3.50-$7.00 comm. any easier than by taking an order for a suit of Nash Custom Tailored Clothes? You can probably take many such orders. Build your own business. We'll tell you how. AAA1 company. Phone Wabash 2270 for appointment.

SALESMAN—Must have car, for profitable hse line; sell in children furn., other in groceries; sell in every home, farm in every business place; no competition. Excel. proposition. Spec. Mfg. & Sales, 1911 Canalport-av., Chicago.

NEW Business Solicitor—Finance company. Start $175 salary per month. Age 30 to 35. Must have basic knowledge of finance business; reply give full personal details and business experience. Address L M 170, Tribune.

$30 PER WEEK

will be paid to a first class house to house man for a special job; also a weekly bonus. See Mr. Leeds, 9 a. m. to 1 p. m.
L. Fish Furniture Co., 2225 W. Pershing-rd.

SALES opportunity for a few men to make good income. Willingness to work more important than experience. Comm. basis with drawing acct. Leads furnished. Car essential. Small Home Division. See Mr. Martin, Room 425, 28 N. Clark-st., 10-12.

YOUNG men—Who want permanent work will be paid straight salary first 4 weeks, $12, $15, $18, $21, respectively, thereafter salary and bonus; food products, direct to user. 308 W. Washington, Room 616.

NATIONAL advertising—Denver mfr. wants good high class closing salesman to follow mail campaign leads on exclusive home necessity. Large comm.; car nec.; good future. Apply 320 Lake-street, Oak Park, Ill.

SALESMAN—Acquainted with independent retail grocers in Chicago to sell national line of canned goods; give experience; personality, basis and drawing account. Address L A 219, Tribune.

COLLEGE MAN or high school graduate, with retail exp., for direct haberdashery sales; adv. comm. About $32.50 weekly. Apply Rm. 1014, 36 S. State.

SALESMAN—With good following; carry line of reversibles and mackinaws on straight commission basis. Solbro Mfg. Co., 25 Edinboro-st., Boston, Mass.

SELL sensational shoes that make men look taller! Big commissions. 215 other styles. Selling outfit Free. Tanners Shoes, 1969B Boston, Mass.

YOUNG college man of good personality, to travel in Illinois and Indiana territory; income, rapid advancement. No investment. Comm. bonus. Address S H 121, Tribune.

SALESMEN—With lge. following Chicago and suburbs, to carry ladies' novelty sweaters as side line. Wholesale. Comm. basis. Apply 4026 Elston-av., bet. 6 and 8 p. m.

ADJUSTMENT AND COLLECTION MAN.
To travel in small country towns; steady work; opportunity to earn $75 a week; comm. and bonus. C. H. Wise, 173 W. Madison-st.

MAN—OVER 22, for direct apparel sales in loop. Permanent, 10 men now averaging $40 weekly; adv. comm. Apply Mr. Harrison, Rm. 1013, North American Building.

SPECIALTY salesman over 30 with car; real opportunity. Collection agency salesman. $65 up weekly bonus and comm. Middle West terr. Mgr., 210. 943 S. Dearborn.

SALESMAN—Call on auto dealers, gas sta., hardware tr. Excel. spec.; full or pt. time. Comm. Mgrs. Distrib. Co., 3425 Madison.

SALESMEN (20)—Secure locations for vending mach.; trade furn.; should earn $15 day comm. 1945 N. Damen, Mon., 9 to 11.

YOUNG men, 16-22, summer work in order dept.; good products; salary to start. $12 week. Call at 2 N. Paulina, 10-2 p. m.

PROMOTIONAL advertising salesmen—For old established magazine. Steady employment, large comm. 154 E. Erie, Rm. 405.

Agents.

Men! Women ! Boys! Girls!
Clubs! Churches!

Be first to sell "America First, Last, Always" emblems & Stamps. Sell for 25c each, cost you 5c or less in quantity. Write, phone, or call in person, or send $1.00 for 24. Pal Owen Company, 230 N. Michigan-av., Chgo. Agents and distributors wanted.

GOOD ROUTE AVAILABLE of 800 Rawleigh consumers. No experience needed to start. Large sales mean big profits. Permanent. Spare time. Write Rawleigh's, Dept. ILG-128-104, Freeport, Ill.

AGENTS—To sell patriotic auto plates; sensational seller; earn big money; out of town agents send for circular. Banner Sales, 729 S. State, Madison, Ind. Below 119 S. Wells, Chicago.

PATRIOTIC AND POLITICAL DECAL EMBLEMS! Now is the time to cash in. Jay-O-Line Co., 188 Randolph, Rm. 1405.

4 A RATED fly and insect spray; odorless; quality product; over 100% profit. Milrox Chem. Lab., 549 W. Randolph.

HELP WANTED—MEN.

Agents.

MEN-WOMEN—Sell God Bless America, Declacomania window emblems, artistically designed in three colors, red white and blue. The spectacular emblem of Americanism. Its hot, its timely, its sensational. Every home, store, office, factory, and automobile owner will want one. Here's a real deal. Small cost, large profits. Nothing else like it on the market. DeClacomania Art Co., 2317 W. 59th, Chicago.

Miscellaneous.

MEN OVER 18

OF GOOD APPEARANCE
to sell GOOD HUMOR ICE CREAM
Our boys are now making THEIR BIG MONEY. We have a few more openings for you if you really want to work. We will give a short schooling, furnish complete equipment without charge and offer generous commissions. Apply
1125 W. Lake-st. 4455 Fullerton-av.
1451 Irving Park-road 801 E. 61st-st.
2736 ARMITAGE-AVENUE

RATE and billing clerk—Trucking exper., familiar with tariffs in C. F. A. territory to operate Fanfold billing machine part time. Salary $100 to start.
Address L L 567, Tribune.

COLLECTOR—At once, for regular accounts. Age 21 to 37. Permanent work. Exp. not necessary. Surety bond required. Rm. 200, 205 W. Wacker-dr.

EXPD. COLLECTOR—Must have car and be ready to leave town immediately. Real opportunity for live wire. Salary and comm. Phone Wabash 3654, between 9-11 a. m.

MAN—Bet. 18 and 25, for part time work from 8:30 to 2:30, to develop ors. of boy magazine salesmen; small salary; must have car. Call Van Buren 2516 for appt.

MAN—18-23. Honest, dep. Good appear. and address, handy about house, willing to travel; steady. Address P 295, Tribune.

CHAUFFEUR-boy and motorcyclist, 3 wk. camp, with pay. See Gurski, Co. D, 19th and Michigan, 7 to 9 p. m.

DRY clng. route—Men, exp'd. with Reg. Pk., Evans., Shr. following; sal. and comm. Dr. Mir Cleaners, 821 Davis-st., Evanston.

PORTER—Expd., $6 and all of shines. Refs. required. 5457 W. Chicago-av.

If you have not found the kind of position you are looking for, read the Salesmen Wanted Ads. Earnings of salesmen are unlimited and many concerns are looking for inexperienced people whom they can train.

Employment Service.
VOCATIONAL GUIDANCE.
Based on test results.
Laboratory of Applied Psychology.
Central 7056. Suite 434, 160 N. La Salle.

I CAN help you secure a good position now! Write, call, Carl Johnson, 407 S. Dearborn.

SALARIED positions. See our ad this column Sunday and Wednesday. R. W. DIXBY, INC.

RESULT GETTING letters for positions.
R. H. Allen, 1220 Michigan, Rm. 916. Har.

Employment Agencies.
2 Salesmen to Bakers.

Natl. org.; expd. selling to retail and whol. bakers; Chgo. interview today.....$250
Spec. food sales (2); exp. selling bakers..$200
Jr. Mech. Engr.; 24-27; sales detail...$150
Spec. sales; 30-40; exp. selling bakers..$200
Spec. sales; 28-35; exp. selling jobbers..$150
Jr. Sales Engr.; E.E. Degree; train....$125
Indus. sales; 30-40; mfg. contacts.....$250
TIME STUDY MEN, 2 yrs.; exp.; Metal....$140
Mech. Draftsman; 3-4 yrs. exp.....$160

Small Loan Men, 22-27.

Single; small loan or contact exp...$110-$
YOUNG COLLEGE MEN; 20-24; to train for managerial mdse. $90
FANCY GOODS SALESMEN; TRUCKING EXP.$100
Typist; rapid; $80. Bus boys, $14.
CLERKS.....$90-$80-$75-$60
Store room, $60-$70; helpers $45-Trips
Hotel Clerk; out of city.....$90-$100
Liquor clks.; $18-20. Groc. clerks....$18-22
Meat men...$18-20. Apply 6226 N. Western-avenue or 810 W. 76th-street.

SALESMEN—Contact taverns, Bar-B-Ques. Place the new 1940 Wurlitzer De Luxe 24 Record Phonographs. Beautifully illuminated. These machines will double the business of older models. We pay you $5 per location when installed. Immediate delivery. Newport Music Corp., 1343 Newport-av.

COMM. PAID DAILY.

Exp. specialty men to travel with crew mgr. Demonstrate a new fast selling gas range accessory. No competition and instead of just telling you, we take you out and show you. $6 to $10 a day consistently.
B. Harris, 8 S. Dearborn, R. 802, 10-12 a. m.

A MAN OVER 35.
To sell small farms and homes in suburban Chicago area. If you will do the things I do, you will make a fine living. Drawing account and comm. Call 9:30 to 12.
Lyle Mills, ROOM 417,
111 W. WASHINGTON-ST.

COLORED MEN.

Neat, middle aged; nat'ly known household products. Perm.; income all year; lay-offs. Comm. and bonus. Good future. Car helpful. Apply 8-10 a. m., 4311 Indiana-av.

SPECIALTY SALESMEN.

Earn $10-$20 a day selling our patriotic and political banner. This is the hottest deal in Chicago. Unlimited prospects; 50% comm. Work quickly for protected territory. Apply Room 528, 30 N. La Salle-street.

IMMEDIATE EMPLOYMENT for special crew sales in suburban terr. Over 25, able to get along on $21 weekly until on full basis. Salary and comm. Daily draw, if needed. Furn. Apply 10 to 4. 3038 Lincoln-av.

SALARY, bonus, comm., and transp. will be furnished 2 men who desire to permanently enter the furniture bus. Do not apply unless you are married, over 25 and exper. in direct sales. A most unusual opp. for man now unemployed. Apply 10 a. m., West Side Store, 2456-58 W. North.

HOW could you earn $3.50-$7.00 comm. any easier than by taking an order for a suit of Nash Custom Tailored Clothes? You can probably take many such orders. Build your own business. We'll tell you how. AAA1 company. Phone Wabash 2270 for appointment.

SALESMAN—Must have car, for profitable hse line; sell in children furn., other in groceries; sell in every home, farm in every business place; no competition. Excel. proposition. Spec. Mfg. & Sales, 1911 Canalport-av., Chicago.

NEW Business Solicitor—Finance company. Start $175 salary per month. Age 30 to 35. Must have basic knowledge of finance business; reply give full personal details and business experience. Address L M 170, Tribune.

$30 PER WEEK

will be paid to a first class house to house man for a special job; also a weekly bonus. See Mr. Leeds, 9 a. m. to 1 p. m.
L. Fish Furniture Co., 2225 W. Pershing-rd.

SALES opportunity for a few men to make good income. Willingness to work more important than experience. Comm. basis with drawing acct. Leads furnished. Car essential. Small Home Division. See Mr. Martin, Room 425, 28 N. Clark-st., 10-12.

YOUNG men—Who want permanent work will be paid straight salary first 4 weeks, $12, $15, $18, $21, respectively, thereafter salary and bonus; food products, direct to user. 308 W. Washington, Room 616.

NATIONAL advertising—Denver mfr. wants good high class closing salesman to follow mail campaign leads on exclusive home necessity. Large comm.; car nec.; good future. Apply 320 Lake-street, Oak Park, Ill.

SALESMAN—Acquainted with independent retail grocers in Chicago to sell national line of canned goods; give experience; personality, basis and drawing account. Address L A 219, Tribune.

COLLEGE MAN or high school graduate, with retail exp., for direct haberdashery sales; adv. comm. About $32.50 weekly. Apply Rm. 1014, 36 S. State.

SALESMAN—With good following; carry line of reversibles and mackinaws on straight commission basis. Solbro Mfg. Co., 25 Edinboro-st., Boston, Mass.

SELL sensational shoes that make men look taller! Big commissions. 215 other styles. Selling outfit Free. Tanners Shoes, 1969B Boston, Mass.

YOUNG college man of good personality, to travel in Illinois and Indiana territory; income, rapid advancement. No investment. Comm. bonus. Address S H 121, Tribune.

SALESMEN—With lge. following Chicago and suburbs, to carry ladies' novelty sweaters as side line. Wholesale. Comm. basis. Apply 4026 Elston-av., bet. 6 and 8 p. m.

ADJUSTMENT AND COLLECTION MAN.
To travel in small country towns; steady work; opportunity to earn $75 a week; comm. and bonus. C. H. Wise, 173 W. Madison-st.

MAN—OVER 22, for direct apparel sales in loop. Permanent, 10 men now averaging $40 weekly; adv. comm. Apply Mr. Harrison, Rm. 1013, North American Building.

SPECIALTY salesman over 30 with car; real opportunity. Collection agency salesman. $65 up weekly bonus and comm. Middle West terr. Mgr., 210. 943 S. Dearborn.

SALESMAN—Call on auto dealers, gas sta., hardware tr. Excel. spec.; full or pt. time. Comm. Mgrs. Distrib. Co., 3425 Madison.

SALESMEN (20)—Secure locations for vending mach.; trade furn.; should earn $15 day comm. 1945 N. Damen, Mon., 9 to 11.

YOUNG men, 16-22, summer work in order dept.; good products; salary to start. $12 week. Call at 2 N. Paulina, 10-2 p. m.

PROMOTIONAL advertising salesmen—For old established magazine. Steady employment, large comm. 154 E. Erie, Rm. 405.

Employment Agencies.

PROD. MANAGER, $15,000.

SUPT. deep drawn dies—install and supervise new dept. Wisc.....$3,600
SUPT. cement mill, Illinois.....$4,000
SUPT. heavy machinery foundry and machine shop, Kenosha.....$3,300
TIME STUDY MEN, 2 yrs.; exp.; Wis.$2,100
TIME STUDY MEN, 2 yrs.; exp.; Chicago.....$1,800
TIME STUDY MEN, Chicago, with coil winding exp.; future.....Open
DRAFTSMEN detailer; heavy machinery; train for design.....$1,900
DRAFTSMEN, DETAILERS; mech.; know elec. motor construction.....$2,000
DESIGNERS, high voltage equipt.; X-ray transformers .....Open

STORE MGR., RETAIL, $250

Sales, Shoes...$150 Sales, Books.....Open
Plumbing .....Open Sales, Paint.....$200
Brick & Cem't.Open Sales, Furniture.$100
Mill Supplies..$125 Sales, R. E.....$130
Sales, Chemic. $200 Sales, Insulation.$125

CREDIT MGR., $125.

SALES CORRESPONDENT, out town..$175
COLLECTOR, small loan exp.....$90
ADD. MACH. OPER., bank exp.....$90

6 LATHE HANDS, 50c-$1.

3 Acetylene Burners, castings.....90c
6 Soldrers, radio work.....40c-50c
Handscrew, no setup, steady.....50c
Platers and Polishers, some exp....45c-60c
Act. Welder, some exp.....45c
Diemakers .....$1.20 Wood Sprayer.....40c
Lathe Hands.....90c Turret Lathe.....90c
Assemblers .....45c Refrig. Service....$30
Riveters .....50c Jr. Diemakers.....90c
Furn. Rubber.....50c Milling Mach.....90c
Auto Mech.....50c Jr. Machinist.....55c
Die Setters .....$1.40 Wood Sprayer.....40c
Stove Assem.....60c Punch Press.....50c
Boy, Band Saw..35c

See Wilson—The Printer.

LINOTYPE Opers., register now.....Open
PAPER CUTTER, shipping clerk, exp..Open
SPEEDWELL STITCHER, Decalcomania exp..45
KLUGE ASST. PRESS, job work.....$18
STOCK BOY, paper and envelope exp...$16
WRAPPER, parcel post, oppor.....$18
BOY, porta. exp., drive car.....$19

3 LIQUOR CLERKS, $18.

Hosp. carpen'r.$150 Delivery Boys...$10
Boys, age 21...$16 Hamburger Boys..$18
Grocery Clerk...$18 Soda Fountain...$18
Dishwashers....$12 Bus Boys.....$14
Chef req.$100 R.B.L. Soda Fountain...$18
Restr. Mgr. ...$250 2nd Hd. Baker....$20
Bakery Mgr.....$55 Kitchen Men.....$15

Triangle, 25 E. Jackson

EXPD. PLACEMENT MAN.
3 SUPER SERV. MGRS.

1 stop station exp. necessary...$150-$200
SALAD ENGR., $175. Mgr., $225.
MECH. ENGR., 28-35, Plant engr., Mon-asa.....$200
SALES SUPERVIS., Bottled Beer exp.$175
SMALL LOAN MAN, 24-30, car, Rock Island.....$175
ENG. SALES, 26-35, Minn. car.....$130
INS. DEBIT, 25-40, mar., car, So.Side.$110
ARCH. DRAFTSMAN, 21-25, start.....$90
COST ENGR., Spring, 26, side.....$70
2 ROUTE SALES, 40-50, sal. plus comm.
6 GAS SALESMEN, also Greasers...$80-$90
JACKET SHOP FOREMAN, S. S.....$70
STOCK BOY ELEC. EXP.....30c hr.

H. S. GRADS., MUST BE

husky, live 80, or 90 west, clean cut..$18
SHIPPING CLERK, Print Shop exp...$16
LINOTYPE OPER. and makeup.....$20
BOY, 17-18, exp., vers., Gunast.....$14

12 Sheet Metal, 60c to 80c.

Small Loan Men, 22-27.

Single; small loan or contact exp...$110-$
YOUNG COLLEGE MEN; 20-24; to train for managerial mdse. $90
FANCY GOODS SALESMEN; TRUCKING EXP.$100
Typist; rapid; $80. Bus boys, $14.
CLERKS.....$90-$80-$75-$60
Store room, $60-$70; helpers $45-Trips
Hotel Clerk; out of city.....$90-$100
Liquor clks.; $18-20. Groc. clerks....$18-22
Meat men...$18-20. Apply 6226 N. Western-avenue or 810 W. 76th-street.
Carver .....$24 Platers 45c
Apply hse. mgr. $100 Radio wiring 45c
MACHINISTS APPRENTICES, exp. or H.S. grad
Tool and die makers; lathe hands.....90c
6 Grinders .50c-85c Boring mill 90c
3 Shop hands who would like repair, Spray lacquer .90c Polishers 80c
Cabinet patchers.$25 Auto. mech.....$25

S-H-A-Y, 30 W. Washington

CHICAGO'S BEST AGENCY.
FOREMAN PUNCH PRESS, under 40..$45
2 DRAFTSMEN, small parts...$200-$400
2 DRAFTSMEN, heavy machinery $225 up
TIME STUDY, mail order.....$300
ASSEMBLY FOREMAN.....$40 up
MECH. PLANT ENG.....$250
ELEC. ENG., jr., research devel.....$250
OUTSIDE MAN—LOAN CO. with car $175
TIMING MAN, 22, yr., learn bus. $135+
SHIPPING CLERK, exp. familiar P. S.
ELLIOTT-FISHER BKKG. Mach. Operators
SALESMEN, Advertising or Jewelry
TEMPLATE MAKERS, exp. only
TYPEWRITER SERVICEMAN, young exp.
JR. TOOL-DIE MAKERS.....$110-$160
WE HAVE SEVERAL OPENINGS FOR all types of m'chinists, any age, top wks.
12—ASSEMBLERS, 6 months exp.....40c
10—SHOP BOYS.....Age 18-20c.
10—SHOP AND FACTORY BOYS.....$14
LAMP WIRERS, DIE SETTERS
POWER BRAKE OPERATORS
SOLDERERS PUNCH PRESS
DRILL PRESS SPOT WELDERS
GRINDERS TECH. H. S. GRADS.
6—HOOD & CLERKS, age 18-35.....$90
Fountain Boys. $16 Bamb. Boys. No exp.
Fountain Man...$20 Counter, Grill...$20
GIRLS ALLEY BAR MAIDS, evenings
for all types hosp. and restaurant help.

Monarch, 19 W. Jackson

Genl. Salesmanager, $20,000

Only a former connection with a major organization in nat'l distribution of resale items will be considered.
AAA SALES FORCE, Major Appliances; a live, energetic idea man.$8-10,000
C.A.A. controller, foundry exp.....$350
TAX ACCOUNTANT, C.P.A. or LL.B.....$350
SR. ACCOUNTANT perm. staf.....$250
COST PLUS AUDITOR travel.....$225
HOOVER Service Mgr. 25-30 yrs. exp.....$200
Designers—Plumbing Exper.....$2,400
Traveling Cost Engr.—28-35.....$2,600
Pre-Estimate Maintenance.....$2,400
Structural Detail—Layout Engrs.....$2,750
Industrial Engrs.—28 to 50 yrs., to.....$5,000
Technical Grads—21-25 yrs.....$1,800
UNIV. GRAD.—26-28 (TRAVEL).....$1,200
Univ. Grad. (Collections)—23-27.....$1,200
CLERK—Typist, 20-25 yrs.....$130
Stock Control—Perpetual Inv.....$1,040
Ins. Claim Adjusters (Auto Exp.).....$2,400
ACTUARY—26-28 TO TRAIN.....$1,800
SALES—Food EXPER. 27-35.....$1,700
SALES—SOAP EXPER. 30-35.....$1,700
RE-INSURANCE DEPT. STORE. 26-28..$1,800

A. J. McCOY & ASSOC., INC.

SUITE 1130. 140 S. DEARBORN.

PLACEMENT Clerk, best deal in Chicago.
TOOL AND DIE DESIGNER, $200.
Die Sinkers, outs., good firm, steady.$1.10.
Structural Iron Fitters and Layout Men.
Spot welder ...45c Power shears ...45c
Jr. boys, kick press or drill press exp.
Factory hse. boy, no exp.....$12.60
B&S auto. screw.90c Al Mach.....90c
Hand screw .....80c Core makers 75c
Brass molders...Top Eng. lathe 90c
Jr. diemakers ...50c Auto parts man..$20
Mech. helper...$18 Baker's helper ...$12
Hoffman presser.$18 Car biker .....Top
Liquor clerk..$17.50 Car greaser .....Top
Investigators..$3 day Pantry man $18
Porters, men ...$20 Swing grill $16
Carver .....$22 Tug, waiters $16
Bus boys .....$15 Janitors, old $40
Tool maker $1.00
PROGRESSIVE. Rm. 1116, 2022 S. State.

ADV. service salesman agcy. and nat'l adv. exp.....$250
TECHNICAL sales corresp.....$150
INDUSTRIAL exp. safety exp.....$150
SALES and service corresp., mfg. and operating exp. $110. SALESPEAKINGS in Accounting and Clerical.
$140, JR. ACCOUNT, 2 yrs. exp. retail.
Evanston. $90. NIGHT auditor.
N. C. $125. $130. TYPIST, some adj. ins., $125. UNDERWRITER, adj. comp., $150. STENO., loop, $65.
OCCUPATIONAL, 310 S. MICHIGAN.

STENOGRAPHER.$21 SHOP Foreman..$200
Bkpr.-typist .....$18 Tool die.....$1.15
Casein mfg. .....$25 Radio Grill.....$80
Carburetor mch..$30 Machinist Maint..90c
Body-fender .....$40 Lathe hands.....85c
Body-fend. helper.$15 Inspector-gears ..70c
Sanders-Rubbers.50c Planer hands.....90c
Cabinet makers..60c Grinders 90c
Bus boys.....$10 Boring mill.....$1.00
Kitchen boys.....$14 Milling machine...95c
Fountain boys...$18 Chippers 55c
BUSCH AGENCY, 184 W. Washington.

STRUCTURAL DETAILERS.....$2,200
Squad leaders—elect.-piping.....$3,000
Research Engineer grad—M.E.....Open
Chief Engineer—small die work.....Open
Tech. h. s. grad.—Good typist...$85-$100
Indust. Engineer—Heavy machy...$200-$300
Many openings in and out of Chicago for mechanical designers and draftsmen with exper. on heavy machy., automatic machy., cameras, office machy., valve, sliding door
AMER. ASSN. OF ENGRS., S. MICHIGAN.

TOOL CRIB, opr. only, stdy.; start.....50c
FOUNTAIN MEN, A1 exp., No. Shore.$25
ELECTRIC maint., licensed, stdy jobs.$25
Couple-Hd. man and PBX oper.$1 Hdqrs.
Hd. clerk ...$65 rm. Wall washers.$60 mo.
Turret lathe .....70c Grinders 70c
Core mkr., brass.75c Pipe welder .....$1 hr.
Gr

HELP WANTED—WOMEN.
(Continued from preceding page.)

Employment Agencies.

SECRETARY FOR
trav. bureau, 23-27, A-1 personality..$115
Steno., rapid, lovely small loop office.$110
Secy.—Know dictaph., 24-28, loop....$110
Steno.—Chemical backgr., Clearing.....$110
Steno.—dictaph. opr., Mich. Av.......$100
Steno., statist., typist...............$100
Secy., 5 day wk. pos. with N.W. Mfg. Co.
Secy. to Exec., S. W., $125
Secy. to office manager, loop.........$100
Steno., law dept., grand Co.—little girl.
Steno., 1 girl office, S. S...........$ 95
Steno., follow up on credits, have some knowledge E. F. bkpg. mach., S. S..open.
STENO., 21-30, W. S., $90
Steno., some dictaph., billing, 5 da., S. W.
Dictaph., some steno., 5 days.........$ 90
Steno., 20-26 yrs., loop...............$ 85
STENO.—KARDEX FILING, S. S.
STENO.—COMPTOMETER OPR., LP.
STENO.—U. F. F. BILLER FOR LP.
SWBD.-TYPIST, ATTR., N. S., $85
5 A-1 DICTAPH. OPRS. FOR positions, S. S., S. W., loop.....$85-$100
Typist to learn dictaphone..........$ 75
Typ.-Swbd., Rogers Park..............$ 75
Cashier, use N. C. R., drug co., N. S..$ 75
Order typist, M. O. exper...........$65-$70
Receptionist-typist, attr., Prot., loop.$ 75
COMPT. TYPIST, $90
Front off. cashier, exclusive hotel....$ 90
MOLENE 105 W. ADAMS.

CHICAGO'S MOST RELIABLE AGENCY.
THE FEE IS LESS—The Service better.
2 SECRETARIES, to pres.; Al Co......$110
SECRETARY, Advg.; Mich.-blvd.......$110
5 STENOS.; modern offices........$80-$100
4 DICTAPHONE OPERS.
Good chance for rapid advancement..$100
TYPIST-BILLER-FILE CLERK..........$70
ELLIOTT-FISHER, bookkeeper..........$75
FANFOLD BILLED......................$70
COMPTOMETER, prorate exp............$68
FACTORY GIRLS, $16-$19.
SOLDERS. ASSEMBLERS.
PUNCH PRESS. KICK PRESS.
CELLO WRAPPERS ON LAMP SHADES.
AUTOMATIC COIL WINDERS.
CANDY WRAPPERS.
POWER MACHINE.
RADIO GIRLS.
MAIDS, HOTEL EXP., $55.
Cigar clerk......$15 Bakery clerk......$15
Fountain girl....$15 SALAD girl....$12, m.
WAITRESSES—CITY AND COUNTRY.
SEE MISS ALLEN FOR HOSPITAL AND RESTAURANT JOBS.
Monarch, 19 W. Jackson

STENO.—Sales Dept., West Suburb.......$90
STENO., Key Switchbd., Reception......$65
PRIV. SEC'Y to Chemist...............$110
EXECUTIVE SEC'Y, univ. educ.........$125
STENO.-Dictaphone-Biller.............Open
SEC'Y, Loans-Ins., No. Suburb........Open
STENO.-Comptometer Oper., West......Open
GEN'L MOTORS BOOKKEEPER.............$175
BURROUGHS BKKPR. AND TYPIST........$25
OFFICE MANAGER, Heavy Detail.........$25
POLICY WRITER, Loop, A1 Firm........$20
D. E. BKKPR.-Typist, West............$20
Comptometer ...$90 Underwd. Biller....$18
Typist-Biller ...$15 Theater Cashier.
DICTAPHONE OPER., A1 Opp'ty.........$85
Glader Corp., 110 S. Dearborn

JOBS—3 maids; cooks; couple, $65 month; ldry. help, 28c to 36c hr.; restaurant help; press oper., 35c hr.; waitresses. 5534 S. State. Englewood Agency, low fees.

TRADE SCHOOLS—WOMEN.

Chicago Business College.
Largest [25 rooms]. Oldest [Est. 1887]. Only school with 5 five switchbds., 4 trks.
STENOGRAPHIC
GREGG, MUNSON, PITMAN, Bookkeeping, Cashier. Complete Course COMPTOMETER.
SWITCHBOARD.
6 LESSONS $1
Come and see how nice this school is.
SPEEDWRITING.
Here 9 years. Complete in 8-10 weeks. Uses A B C's—Not a machine. Official easiest, quickest; 80,000 users in U. S. A. Free demonstrations daily. Free placing; 15 university teachers. Hotel training. Don't be confused—our only school. Catalog free. Lots of calls. Visit. Begin now. WALTER D. HARRIS, B.S.-M.A., President. 190 N. State-st. Franklin 4122.

PRACTICAL PLUS QUALITY TRAINING. See for yourself why more girls enroll.
In Beauty or Body Culture
AT
SELAN'S
World's largest, most beautiful schools. Jobs waiting. Enroll for as low as
$3.00 A WEEK
Ask about our special summer rate. Visit, write, phone. Day and eve. classes. NORTH—2744 Milwaukee-av. Spa. 0700. SOUTH—6404 S. Halsted-st. Nor. 2500.

ATTRACTIVE GIRLS
Excellent opportunity for those who can qualify for fashion modeling. Sizes 12 to 18. Small tuition fee. Free placement service. Apply at studio at once or mail coupon for our free 20 page illustrated book. "A FASCINATING FUTURE."
NAME........
ADDRESS........
VERA JANE STUDIO
64 E. Jackson-blvd. Wabash 9332.

Your choice: An ordinary beauty operator or a NATIONALLY RECOGNIZED
MARINELLO
MASTER TRAINED BEAUTICIAN
World Leadership in Beauty Culture
108 N. STATE-ST STATE 5057

HEIM BEAUTY SCHOOLS.
$65 $2 DOWN
Complete Course. Terms.
MARCEL KIT, COSMETICS INCLUDED.
Day and Evening Classes.
DOWNTOWN SCHOOL. 6 E. LAKE-ST.
SOUTH SIDE SCHOOL. 936 W. 63D-ST.

Quality training—not quantity
GUARANTEED FOR LIFE.
WILFRED
ACADEMY BEAUTY CULTURE.
9 W. Washington-st. State 5861.

THE VOSS COLLEGE
Tailoring—Dressmaking.
Be independent—Become a designer, pattern maker, machine operator. Day or eve. Dearborn 0687. Suite 800, 64 W. Randolph.

WORLD FAMOUS FOR 60 YEARS.
E. BURNHAM
SCHOOL OF BEAUTY CULTURE.
140 N. STATE-ST. RAN. 3355.

Allied Beauticians Institute.
$55 Complete Course $55
ONLY $2 PER WK. DAY-EVE. CLASSES. Free tool kit, theory book. State approved. 5 N. WABASH, 7th floor. DEA. 6818.

ANY woman or girl over 16 can learn BEAUTY CULTURE with our first aid course, right now, and be prepared for an unusual position. You can't wait. Call, phone, or write immediately. MOLER COLLEGE. 177 N. State-street. CENtral 6393.

A PROFESSION:
SWITCHBD LIVE BOARDS RECEPTION Letters prove placements Many calls. Only schl 4 latest boards 9 da or eve. Visit Am Schl Field's Annex 24 N Wabash Cen.6647

EARN AS YOU LEARN
PRACTICAL AND BABY NURSING. Short course. Special summer rate. Winthrop School [est. 25 yrs.] 6206 Winthrop.

Manicuring Course, $17.50.
JOBS WAITING—LEARN IN 3 WEEKS. Includes Tools, Diploma, Placement Service. Allied Beauticians. 5 N. Wabash. Dea. 6818.

MODELS IN DEMAND.
Prepare Now. Busy Season Soon. MALLON-FRIEL STUDIOS. 32 W. RANDOLPH. DEA. 3106.

BECOME A FASHION OR PHOTO MODEL. Call or Write for Free Test Chart.
Jo Keith, 14 W. Lake. Dea. 0134

HOTELS call for trained women—Good pay. Learn at home. Write Lewis Hotel Training Schools, Desk 749, Washington, D. C.
BE A Medical Secretary or Lab. Technician. Taught by Physicians. Free catalogue. Century College, 30 E. Adams. Fra. 8478.
LEARN COMPTOMETER—Actual working experience; start any time. Free catalog. Century Bus. Col., 30 E. Adams. Fra. 8478
STENOGRAPHERS—Be ready for position in few months; individual instr. Catalog. Century Bus. Col., 30 E. Adams. Fra. 8478.
HOSTESS-WAITRESS TRAINING. National Hostess-Waitress Schl. 4th fl., 140 N. Dearborn [at Ran.]. Dea. 5249.
BEST TRAINING AT LOWEST COST. Chicago Academy of Beauty Culture. 37 S. WABASH. STATE 4421.
ENROLL now—Low COST! Weekly payments. Free Booklet on Beauty Culture. Hale School, 162 N. State. Cen. 5007.
BE A POWER SEW. MACHINE OPERATOR. Day or eve. lessons; big demand; easy to learn. MASTER SCHOOL, 400 S. State.
AMERICAN School of Beauty Culture. LOW TUITION. COMPLETE COURSE. 30 E. Adams-st., 9th floor. Cen. 5446.
WOMEN—To train for apt. hotel mgr., desk clerk, hotel housekeeping. Catalog free. HOTEL EXTENSION DIV., 203 N. Wabash.
GIRLS—Be a Foot Specialist Chiropodist. Uncrowded profitable field for women. Northwestern Inst., Rm. 201, 17 S. Wabash.
HELLQUIST School of Swedish MASSAGE. 177 N. State. 19 Salons. Cen. 6880.

TRADE SCHOOLS—WOMEN.

Chicago Commercial College.
Stenographic, $12 Mo.—Days.
3 MONTHS, $30
GREGG, MUNSON, PITMAN.
THOROUGH AND INTENSIVE COURSE. BEGINNERS—REVIEW. Typing, Business English; Office Practice, Business Law. DICTATION AND TRANSCRIPTION.
SWITCHBOARD, $1
6 LESSON COURSE, $1.
PBX HOTEL BOARDS, KEY PLUG.
SPEEDWRITING, $15.
COMPLETE COURSE
COMPTOMETRY, $10
ALL OPERATIONS.
Dictaphone, $3. Exp. university instructors.
FREE DEMONSTRATIONS.
PERSONAL COACHING. TERMS.
FREE EMPLOYMENT
DAY AND EVENING — MEN, WOMEN. Visit, phone. 127 N. Dearborn. Fra. 4803.

De Lee University
OF BEAUTY CULTURE.
Come in and see Chicago's finest school or send for FREE 42 page photo booklet.
30 W. Washington. Cen. 8225

DRESSMAKING—MILLINERY SCHOOLS.

LEARN dress designing, dressmaking, pattern drafting, millinery, power mach., $3; day or eve. Best equipped school. Est. 1902. Free booklet "T." Master College, 400 S. State.
ENROLL now—Learn dressmkg., designing, or power mach. 127 N. Dearborn, Rm. 341.
DRESS design, patterns, dressmaking, millinery. Forest Academy, 37 South Wabash.

SITUATIONS WANTED—MEN.

Bookkeepers and Clerks.
BKKPR. steno.—Some drafting, yng., exper., refs. A. Davidson, Argo Hotel, Argo, Ill.

Accountants and Auditors.
ACCOUNTANT—Experienced; offers periodical bkkpg., statement, and tax service. ADDRESS P 263, TRIBUNE.
ACCT.-BKKPR.—PART TIME. All stmts., tax reports. Reas. rates. Dorchester 5948.
ACCT. Auditor—Part time bkpg.; ideal for small firms; at your rate. Juniper 1026.
ACCT.-BKKP.—20 yrs. exp.; small sets kept; taxes, audits; lowest rates. Sta. 4339.
ACCT.-auditor—Licensed, offers monthly service. $5 up. Cen. 0613; Ked. 3050, eve.
ACCT.-bkkpr.—All sta., full chg. Ret. & mfg. exp.; seeks change. Address P 91, Tribune.
COMPTOMETER op.—All operations; acct. clerk; 5 yrs. exp. Address L H 61, Tribune.
STUDENT Acct.—23, neat, intelligent, ambitious, wants learn bus. with fut. Buc. 1799.
ACCT.-Books kept—Part time, audits, systems, etc. Low rates. Dorchester 5967.

Executives and Managers.
EXECUTIVE—Highly qualified to direct and co-ordinate plant management, all departments, very special experience includes successful record in the organization and control for the manufacture of ammunition and airplane motors. Address B H 43, Tribune.
OFFICE MGR.—AUDITOR—25 yrs.' mfg. and jobbing exp.; knows how. Cicero 2139J

Professions and Trades.
ADVERTISING-MARKETING or Market Research. Now employed, A-1 references, U. of C. Sch. of Bus. '39. Able, ambitious, very eager to learn. Address P 191, Tribune.
BAKER—Help on bread and roll. Experience. Call Keystone 5009.
CARPENTER—Repair and remodel; brick siding. Free estim.; 1 finance. Jun. 6697.
FLOORS sanded and refinished; guar. dustless; work reas. Nick, Del. 0994.
LIC. engr.—Yg., marr., steady; genl. maint., expert on refr.; 8 yrs. last pos. Reg. 7574.
LITHO pressroom foreman—Now employed, desires change, process color, ½ tone expert. Can deliver high class work with desired punch. Address L K 262, Tribune.
MAN—29; now empl.; 3 yrs. coll., 2 yrs. elec. eng. sch.; mach. pat. shops, precision, fndry., blue prints. Address P 290, Tribune.
MILLWRIGHT—Maint.; young; 14 yrs. exp. Plumb., elec., carp. work. Irving 4382.
MIMEOGRAPHER—8 yrs.' exper.; orig. art.; also exp. in journalism. Baer, Van B. 5573.
PAINTING, papering, calcim.; ceil. $1.50 up; bathrm. enamel, $4; work guar. Buc. 4434.
PAINT, dec.—As you like it; guar. and ins.; free est.; reasonable rates. Dre. 8564.
PAINT-Paper-Calcimine — A1 work; guaranteed; lowest prices. Armitage 9640.
PAINT, paper, $3 rm. up; ceil. $1.50. A-1 insured workmen. Mr. Spell. Eng. 5890-1.
PLASTERING, repairing, cement and brick work. Anywhere. Erickson, Lincoln 3898.
PROD. Mgr.—Mech.-Ind. Engr.; prod. cost control; incentives, rating; met. other specls.; dies, tools, etc.; A1 record. Address P 277, Tribune.
REFRIGERATION GRADUATE—Desires evening work for expr. W. Side. Seeley 6819.

Salesmen.
SALESMAN—41, wants side line in Chgo. to work into full time prop. Have car. Gentile. Address P 233, Tribune.

House Servants.
COOK, BUTLER, HOUSEMAN—EXP.; JAP.; city refs.; reli.; reas. Nawata, Oak. 6610.

Clubs, Hotels, and Restaurants.
CHEF—Col., A1 expr.; also Bar-B-Q.; in or out of town. Address P 205, Tribune.

Chauffeurs.
FILIPINO—chauffeur, butler, houseman, experienced. Lake View 7372.

Stenographers, Typists, Etc.
R. R. Steno.—35, good backgd., desires post. temp. or perm. Mod. salary. Sun. 2376.
PRIV. SECY.-STENO.—24; gd. correspondent; billing; technical experience. Dear. 7311.

Miscellaneous.
COLL. STUDENT wishes temporary pos. to Sept. 15. Can drive car or truck, do odd jobs. Interview welcomed. Howard Wolsted, 227 E. 9th-st., Lockport, Ill. Phone 484.
YG. MAN—24; clerical, shipping, and sales exp.; good refs. Merrimac 7260.
YG. man—20; free to travel; can drive; will do anything; 3½ yrs. h. schl. Mich. 9795.
HANDY MAN—32, single, sober, free to travel; best refs. Address P 227, Tribune.

SITUATIONS WANTED—WOMEN.

Bookkeepers and Clerks.
BKKPR.-STENO.—Capable; fill respons. pos.; manage ofc.; A 1 refs. Dear. 1392—Shel. 0907.
BOOKKEEPER—Burroughs exp.; neat, yng., efficient, reliable. Seeley 3334.
F. C. BKKPR., Steno., switchb., cashier; 7 yrs.' exp.; coll. grad. Bit. 8220, Apt. 403.

Executives and Managers.
YOUNG woman investment counselor—12 yrs. exp. bds. and stocks; unusual ability; desire position securities house or bank. Address B H 48, Tribune.

Professions and Trades.
DENTAL or Dr.'s asst.—Age 22; exp.; attr.; sm. salary. Larson, Dor. 1237.
DRESS DESIGNING, remodeling and alterations. Reas. Went. 2057. Mrs. Freeman.
DRESS Designer—Exp. in pattern making, gd. sketcher, copyist. Address P 86, Tribune.

Domestics and Cooks.
COOK — GEN. HSWK.; SWEDISH; CITY REFS. $15-$16. BITTERSWEET 8963.
COOK—Cln., A1 exp. shirts, windows, wdwk.; 3 days $5; $7-$10 wk.; $2 day. Ken. 6351.
GIRL—Genl. hsewk., personal laundry; lik. child.; stay; refs. Briargate 4240.
HOUSEWORK—Experienced; white; near Lake View district. Linc. 6163, Room 214.
HSWK.—Gen.; good cook; expr.; cap.; city, ctry., for sum.; stay, $12-$15. Plaza 0380.
MAID, HSWK.—Colored girl; asst. with cooking; go or stay; expd.; gd. ref. Dre. 8810.
NEAT, exp. col. girl — Maid, cook, nurse. No Sun. Go. Drexel 2866.

Couples.
COUPLE—White; cook, maid, houseman, gardner, driver, $90. Tel. Humboldt 2676.

Clubs, Hotels, and Restaurants.
MAID—In club or private home; go; reliable, neat, col. Drexel 0661.

Housekeepers and Caretakers.
HSKPR.—Expd. motherless home; references. Ardmore 8723.
HOUSEKEEPER—Middle aged; companion to lady; refined. Webster 7214.

Nurses and Governesses.
NURSE—Trained infants; $15 wk. Ph. before 5 p. m. Miss Power, Shel. 3950.

Laundresses and Day Work.
CLEANING—Ldy.; $2.25; Gentiles; white; ref. Buckingham 2795, Rm. 21.
CLEAN.—A1 laund., any day, $2 and cf.; 3 days, $5-cf.; full wk., $8-$10; refs. Atl. 4459.
CLEANING or laun.—Fast, willing worker, refs.; $2 and car fare. Ken. 1532.
DAY wk.—35c hr. or ½ day, 5 days wk., 11-8 p. m.; wh.; refs.; $8 c. f. Berk. 3444 aft. 10
GENERAL housework—By day; A1 reference; fast worker. Kenwood 7598.
GENL. hswk.—Expd.; col.; day-week; $2 day and car fare; like children. Del. 8374.
LAUN. or clean—Good ironer; fast worker; $2, car fare. Oak. 2272.
SWEDISH woman exp. wants cleaning 3 days week. Lincoln 8695. Johnson.
A1 CLEANING and laundry; best refs. Mon. Tues., Friday. Wentworth 3464.

Nurses' Registries.
GRAD. PRACT., INFT., FURN. ON CASES. ACME REG., 2832 N. Cambridge. Wel. 5586.

Stenographers, Typists, Etc.
GEN. office—Corresp.; credit; sales steno.; dependable; Thor exp.; refs. Edg. 2480.

DICK TRACY—Eagle Eye

Horse Sense Answers

1. Knee
2. Rectangular
3. Orphans
4. Quit the stage
5. 1:4
6. Keep his horn blowing to warn oncoming drivers and then pull the car against the wall so the scraping would slow it down.

SITUATIONS WANTED—WOMEN.

Stenographers, Typists, Etc.
SECY.—Is there an exec. needs thoroly exp. asst.? Personable. Lon. 8300. Apt. 621.
SECY.-STENO.—6 yrs. exp. gen. office detail. Ind. 4946.
STENO., BKPR.—Bright beginner; bus. coll. honor student; neat, rapid. Har. 0082.
STENO.-Typist—Age 17; competent, reliable; deserving; neat; beginner. $6. Ran. 5673.

Miscellaneous.
HIGH SCHOOL GIRL will care for children, day or eve. Ref. Regent 3373.

Employment Agencies.
DAY WKRS.—Maids, cooks, porters, cples., ldress. Southway Empl. Agy., Atl. 4814-5.
A1 DAY wkrs.—Mds., pt. time cks., porters, dishw. Commonwlth. Atl. 2496, Ken. 2421.

MUSICAL INSTRUMENTS.

Pianos and Players.
PIANO CLOSE OUTS! We must dispose of all floor models Royal Spinet Pianos. Modern, smart, to all intents and purposes "brand new." For quick sale, sensationally reduced to $189. E-Z terms. CARSON PIRIE SCOTT & CO., Music Center, Sixth Floor, Wabash.
CHICAGO'S LARGEST STOCK OF USED GRAND AND UPRIGHT PIANOS, CONSOLETTES, VERTICALS, SPINETS, NOW ON DISPLAY. EASY PAYMENTS. KIMBALL FACTORY 2611 S. California. OPEN DAILY—9 A. M. TO 9 P. M.
BEAUTIFUL SPINET—Latest model; nationally known make; want reliable party to take over small balance at $1.50 week. See MR. RUSSELL, Credit Mgr. Wab. 6900. BALDWIN PIANO CO., 323 S. WABASH.
DURING our 60th anniversary sale new pianos at the price of used ones. New Spinets from $235. New Grands $365 up. Terms to suit. Cable Piano Company, 303 S. Wabash.
GRAND piano bargain; small size, used, but looks like new; $167; tms. $1.50 a week. P. A. STARCK PIANO CO., 234 S. Wabash. Open evenings.
SMALL USED PIANO REDUCED TO $35—Terms, 50c week; bargain at Private Fireproof Piano Warehouse, South Ashland-av. and 39th-street. Open until 9 p. m.
CONSOLE—Used sample, spinet, latest design, excellent value, only $195. GULBRANSEN FACTORY, 820 N. Kedzie.
SPINETS—New and used for sale or rent. Wyman's, 604 Republic Bldg., 209 S. State.
CHICKERING Louis XIV. grand; wal. spinet, $150; tms. Victor Storage, 4809 W. Lake.
APARTMENT size walnut grand piano—Also walnut spinet, $125. 3238 W. Harrison.
SAC. beau. Steinway small studio size piano; bargain, $150. 5408 W. North-av.
STEINWAY grand, $400; walnut spinet, $137. MOIST PIANO CO., 8th fl., 209 S. State.
SAC. Steinway grand piano; small size; like new; also spinet. 6242 W. Grand.
SAC.—BALDWIN MAKE GRAND; PERF. COND.; $165. 6512 N. CLARK.
CABLE Mah. Grand, in perfect condition; sacrifice quick sale. Merrimac 6829.

Wind, String, Etc.
3 OCTAVE Xylophone—Sacrifice, $25; like new. Phone Wabash 0078.

JEWELRY, DIAMONDS, OLD GOLD, ETC.

CLUSTER RING. Originally designed; 16 large blue white diamonds, latest type white gold ring, surface of a 2 kt. diamond.
SPECIALLY PRICED $40.00
Diamonds, Pawn Tickets Bought for Cash.
THE U. S. LOAN BANK.
10 N. CLARK-STREET. 6TH FLOOR.
CASH FOR DIAMONDS
OLD GOLD, PAWN TICKETS.
AMERICAN DIAMOND SYNDICATE.
37 S. WABASH-AVENUE. 3D FLOOR.
1.01 CT. DIAMOND. Blue White Wasselton Gem, American Cut, exceptionally brilliant, set in lady's all platinum ring with 18 diamonds ....$225 Levinson's Loan Bank, 739 N. Clark-st.
SELL YOUR OLD GOLD TO THE OLD RELIABLE UNITED SMELTING WORKS. 39 S. State, corner Monroe, 4th floor.
CASH for diamonds, old gold, platinum, jewelry and precious stones from respon. people. J. J. Finan, 55 E. Wash., R. 807.
CASH, OLD GOLD, DIAMONDS, WATCHES. ROMACK GOLD REFINING CO. 7 W. MADISON at State. Rm. 501, 5th flr.
DIAMOND DINNER RING—17 dias....$50 L. J. Butler, Prudential Loan, 133 N. Clark

DOGS, CATS, BIRDS, PETS.

DOGS.

Beagles.
PEDIGREED 8 months female "Pocket" pup. $25. 2615 W. Wilcox. Nevada 6416.

Spaniels (Cocker).
BLACK COCKER puppies—Home raised; registered, AKC; reas. Humboldt 3120.

St. Bernards.
WANTED—Fem. thorobred St. Bernard pup; must be reas. Address L G 53, Tribune.

Dogs—Miscellaneous.
ENTIRE stock must sell. Pups, dogs; all breeds. Nothing over $5-3-2 regardless of value. 6419 Cottage Grove. Open Sun.
PUPPIES of all pop breeds $3-$5 mixed pups $1. 834 Milwaukee-av. Open eves.
SELLING out full bloods—Choice of 100. All breeds; $3 up. 524 N. Cicero-av.

Dogs Boarded.
VISIT Loring's up to date sales and boarding. Personal care, low rates. River-rd., 1 blk. N. Irving Park. Frank. Pk. 2174.

CAMERAS AND OPTICAL GOODS.

CAMERAS, projectors, enlargers, etc.; $1 wk. We buy, trade, rent. Open Tu., Th., Sat. to 9, Sun. 5. Bolotin, 729 Roosevelt. Can. 7144.
LEICA—F:2 Summar 50 mm.; practically new. Bargain. Address P 214, Tribune.
SPOT CASH FOR YOUR CAMERA. CHICAGO CAMERA CO., 2324 S. Michigan
CASH OR TRADE FOR YOUR PHOTO EQP. GENERAL, 2308 DEVON. HOL. 6200.

DANCING SCHOOLS.

DANCE ALL STEPS. BEGINNERS! Open 1 to 11; 7 priv. lessons, $5. Sunny Carroll, 2405 Lawrence. Longbeach 7975.
MEN, women—All ages, lrn. dance, brushup. Lady, gent. tch. 177 N. State. Day-Sun. 11-11
IF you can walk we will teach you to dance. 155 N. Clark, Room 713. Cen. 8143.
ALVINA DANCE studio—3361 Madison, ballroom stylists. Watch for opening date.

BUILDING MATERIALS.

Miscellaneous.
WRECKING 2 mansions at 425 N. Sheridan-rd., Lake Forest, and 570 Milburn-st., Evanston, Ill. All building materials for sale. Salesman on premises. Speedway Wrecking Co. Cal. 5194.

COAL, FUEL OIL, WOOD.

FURNACE OIL, 6c; 400 GAL. MINIMUM. FELDMAN PETROLEUM. HAR. 3500.
RANGE OIL, 6¼c GAL.; 150 GAL. MINIMUM. FELDMAN. HARRISON 3500.

AUCTION SALES.

WILLIAMS, BARKER & SEVERN CO. 229 S Wabash-av., General Auctioneers Furniture, carpets, gen. household goods TELEPHONE HARRISON 3777.

SCALES.

TRUCK SCALES—Sold and repaired. Columbia Scale Co., 2439 N. Pulaski-road.

TO RENT—ROOMS—CENTRAL.

Hotel Rooms.
$4.50—WEEKLY—$4.50
Live in loop; save time, money. Lge., airy rms., baths, shwrs.; plenty of clean linen. WESTON HOTEL, 355 W. MADISON-ST.
ATLANTIC HOTEL.
Clark at Jackson. Rates, $1.50 to $3.00. Special weekly and monthly rates.
The Midland, 172 W. Adams.
$8.00 WEEKLY—PRI. BATH SHOWER. Newly dec. In heart of loop. State 3085.

TO RENT—ROOMS—SOUTH.

HAMILTON PK.—Desir. rm.; priv. home; ex. tran.; meals opt.; $6 or $10. Abe. 2344.
HARPER, 5445, 2d—2 lge., pleasant rms.; $3.50 front $3 side rm.; nr. pk.; all trans.
KENWOOD, 6201—3RD Apt.; nicely furnished front bedroom, $3.50. Nr. I. C. & L.
KENWOOD-AV, 6325—The Colonial Hotel. Clean, Permanent, $4 a week up. Good tran
NORMAL-BLVD., 6400—ENGLEWOOD 3700. NORWOOD HOTEL. New double inador bed, adjoining bath. All trans., cafe; $6 week; also kit. apts.
UNIVERSITY, 6159—Frt., cln., lt., r.w., clos., innersp.; reas. Other, $2.75 up. Ofc. bell.
LIVE AT THE "Y."
All club facilities; conv. to everything; I. C., bus, surf. Full 24 hour service; sgle. rooms, $5 to $7 wkly.; double, $4.50-$6. HYDE PARK Y. M. C. A., 1400 E. 53d-st. FAirfax 5300.
TWIN beds or single rm., in well furnished, comfortable, mod. bungalow; conv. transp. $16 dbl., $20 sgl. mo. each. Bev. 1127.
61ST-ELLIS—Large, front rm.; 2 windows; opp. bath; pri. fam.; bus. man. Mid. 3512.
65TH-PL., E., 1449—Daylight rooms, $2.50 and $3; near park; very clean; all trans.

Hotel Rooms.
PARKLAND HOTEL
Guaranteed biggest room value in city. $1.50 DAY FOR TWO. with 6th and 7th day of each week free. Permanent rates as low as $5 week. Unexcelled service and transportation. 1550 E. 63d St. At Jackson Park. Phone Plaza 2710.

TO RENT—ROOMS—NORTH.

ASTOR-ST., 1436. Paneled studio suite for 2; share bath.
BANKS-ST., 2 E.—Very desir. sgl. and dbl. rms., some with priv. bath. Del. 9605.
BANKS, E., 48—Large, lite front rm.; newly dec.; lake view; bus at door. Del. 4613.
BURLING, N., 2248—Newly furn. sgl. rms., $3.50 up. Halsted-Lincoln carlines.
CLARK-ST., N., 2703—Bachelor Hotel, mod., redec., new beds. $3.50 up. Lin. 1012.
DEARBORN, N., 1332—For bus. girls; clean; sgle. and lge. rms.; nr. lake. See to apprec.
DOVER, 4608—Front rm., r. w., exc. tran., bus at door, 1 blk. E. of Clark. Also hskpg.
ELM, 48 E.—Single STUDIO ROOM, new. dec. Priv. bath, showr., $7. Sun. 12-3. Landl.
MAGNOLIA, 4531, 2nd—Desirable, cool rm.; priv. porch; nr. Wilson L, bus. Parker.
OAKDALE, 434, 2D—Attr. rm.; priv. bath; home; kit. pr.; gr. piano; bus,pk.L.V.9299.
ONTARIO, 211 E.—Beau. lrg. studio rms.; also sgl. studio; also basmt. rm.; nr. lake; reas.
SCHILLER, E., 50—New. dec. studio rms.; girls; frt. r.; lk. view; suit. 3-4. Del. 5472.
SHERIDAN, 5852—Large airy rms. in pri. home, $3.50-$7. On lake.
SHERIDAN-RD., 6038—Girl's Club; beau.hm. on lake; lounge, recre. rm.; reas.; shr. r.
REAL HOME ATMOSPHERE. LINCOLN-BELMONT Y. M. C. A. Clean, attractive rooms, complete club facilities. Excellent transportation to Loop. Singles $4.50 up weekly, doubles $3.25 up weekly per person. 3333 N. Marshfield-av. Bittersweet 3333.
NORTH-AV. Y. M. C. A. Near lake, Lincoln Park and L. Clean, comfortable rooms as low as $3 week dbl.; single, $4.25; many privileges. 1508 N. Larrabee-st. MOHawk 2603.
$6 WEEK UP, DAILY $1.50.
ALL ROOMS WITH PRIVATE BATHS. WINDALE HOTEL, 6019 Winthrop-avenue.

Hotel Rooms.
CLARK, N., 2026. LINCOLN 1840. NEW BLDG., OPPOSITE LINCOLN PARK. HOTEL CLAYTON, 300 MOD. ROOMS, BEAUTYREST BEDS. ATTRACTIVE LOW TRANSIENT RATES. $5 UP—PER WEEK—$5 UP. FREE RADIO. 10 MIN. TO LOOP.
$5.50 WEEKLY, $1 DAILY. Northmere Hotel, 4943 Kenmore, Lon. 4234. All rooms shower or tub. Bus, L, surface.
MALDEN, 4705 — Outside rooms with bath. phone; all transportation; $5.

TO RENT—ROOMS—NORTHWEST.

IRVING PARK Y. M. C. A.
Nicely furnished single rooms, $4.50 up; good transportation; 24 hour service. 4251 Irving Park-road. Pensacola 1400.
LGE. airy rm.—Heart of Logan Sq., 2 empl. girls or yng. cple., with or without breakfast. Morns. or eve., 7-10. Bel. 5722.

Hotel Rooms.
FULLERTON HOTEL, 3919 Fullerton. Modern, attractive rooms, with bath; $7 per wk.; free parking. Cap. 2101.

TO RENT—ROOMS—WEST.

MADISON, 5044—Lge. rm. adj. bath, suit. 2; no other roomers; ex. trans. Man. 6626.
LIVE AT SEARS Y. M. C. A.
Nicely furn., sgl., $4.25; 24 hour service. Tennis courts, swimming, all trans. 820 S. KEDZIE-AV. NEVADA 3800.

Hotel Rooms.
$7 Wk.—Priv. Bath—$7 Wk.
WESTLANE HOTEL, 4507 W. Washington. Large, clean, airy rms.; new dec.; reas.

TO RENT—ROOMS—SUBURBAN.

ROOM with twin beds—Pleasant surroundings; 2 business men or women or 2 children; nr. all trans. Greenleaf 5243.

TO RENT—HOUSEKEEPING ROOMS.

South Side.
BLACKSTONE, 6030-32—1-2 rm. kit. apt.; well fur.; dec.; refr.; all trans. $3.50 up.
CORNELL, 5321—Attrac. front 1 rm. kitnt.; refrig.; adults; also slpg. rms.; I. C. bus.
DORCHESTER, 6019—1 rm., $4.50, refrig., $5.50, adults; choice, homelike; nr. I. C.
DREXEL-BLVD., 4252—Nice, clean, cool kitch. apt.; refrig.; $6.50; L, bus, surface.
ELLIS, 6334—1-2½ rms. kitnt. apts.; just dec., el. refr., A-1 trans; reasonable.
ELLIS, 6143—2 rms., $5; open porch and refrig.; $7.50; adults; newly decorated.
GREENWOOD, 4400—Attr. 1-2 rm apts. 1st flr. $3.50-$7. Refr. Nr. transportation-lake.
HARPER, 6047—Cool, clean, 1-2 frt. rms.; range, $4 up. Sleep. rms., Park. All tr.
HARPER 5455—New, dec. 2 front rms.; mod. furn.; elec. refg.; $8; I. C. 1 r. kit., $4.50-6.
INGLESIDE, 6334-36—Nicely furn. Pullman kits.; refrig. opt.; all tr.; $5-$7.75.
KIMBARK, 6621—2½ r. kit., $10; 3½ r. kit, bedroom; priv. baths, refrig; bl. I. C. surf.
KIMBARK 6434—4 rm. kitch., 2 bedrs., pri. bath, refr. Also 1 rm. kitch., reas.
KIMBARK, 6217—1 rm., $4; 2 rms., $6.50. Refrig., $7.50. Adults. Quiet. Refined.
KIMBARK, 6628—Completely furn. 1-2 rms.; el. refr.; I. C., all trans.; reas.
LAKE PARK, 4000—Lake frt.; 2-3 rs.; frig., gas., elec.; $5.50 up; all tr. Sleep rm.
LAKE PARK, 4917—Clean, 1-3-4 rms., pr. bath, $5 up, refr., slpg. rms., reas., all trans.
S. SHORE dist.—3 rm. bath; refrig., gas, elec., linen; trees; cool, cozy; attrac. interior; $37 mo.; adults. 2342 E. 78th St.
UNIVERSITY, 6237—4 outside rms., new dec., lrg. prch., real kit. All trans. Adults.
UNIVERSITY, 6159—2 with pch.; refrig.; r. w.; clos.; reas.; also 1 r. $4 up. Ofc. bell.
WOODLAWN, 6131—White maple furn., mod. apt., pastel dec., 1-2 r. $5-$6; bth.; ref.; $7-9
47TH-PL., E., 1355—2 r. kit.; 3 r. eff.; pr. ba., refr.; new. dec. slpg. rm., $3 up; all trans
60TH-ST., 555 E.—1-2-3 rms.; or unfurn.; newly dec.; refr.; opp. park; $6 to $10.

TO RENT—HOUSEKEEPING ROOMS.

North Side.
ALTA VISTA-TERR., 3835—Nr. Sheridan L. 2 rm. ktnts. $5; slpg. rm.; run. water, $3.
BELLE PLAINE, 929—3 lt., cl., quiet r.; fr.; well fur.; new. dec.; pch.; all tr.; nr. pk.
BROADWAY, 4040—FRONT ROOM....$3.00 Pullman kitchenette, $4; two rooms, $5.
BUENA, 755—Cor. Clarendon; nr. beach; ideal 2½ rm.; pri. bath, frig., $9; kits., $5 up.
CLARK, N., 2330—2-2½ rms.; well furn.; refrig.; some priv. bath; nr. pk.; $7.50 up.
CUYLER, 808 [4050 N.]—Mod. lge. frt. 2 and 3 rm. apts., pch., refrg.; $8-$10; adlts.
CUYLER, 939 [4040 N.]—2 lge. attrac. rms., bath, shower, inador; nicely furn. $9-$10.
DEARBORN, 1317, N.—2-1 rm. kitnts.; also cool frt. bsmt. kitnt., $5, $6, $7. Nr. lake.
FULLERTON, 444—1-2 rm. apts.; all refr.; some with bath; $6.50-$9.50; exc. transp.
FULLERTON, 913—Large, front room for light housekeeping. $3.50. All transp.
GERMANIA-PL., 113—Gd. bldg.; 2 frt. rms.; dec., frig.; lge. bath; nr. pk., lake. $7.50.
KENMORE, 4861-63—3 rm. furn. apt.; Frigidaire; newly decorated; also gar.; reas.
KENMORE, 4348—2 rm. apt.; new Frig.; new dec.; $7.50; 1 rm., $3.75; all tran.; nr. bch.
KENMORE 4618—KENMORE APT. HOTEL. 1-2 rm. kitchenettes. $5 to $10 week.
LAKESIDE PL., 940—1 rm. $3-$5.50; nr. Lawrence, L, Sheridan bus. Also slpg. rms.
LAKESIDE-PL., 809—1 and 2 rm. apts.; priv. bath; frig.; nr. park, beach; reas. Adults.
LA SALLE, N., 1525—Nr. Linc. Park, beach; sgl.-dbl. hskpg. rms.; r. w.; $2.50-$5.
LELAND, 834—1 and 2 rm. kitchenette apts. Good transportation, nr. lake.
MAGNOLIA, 4416—2 and 4 large rooms, bath, refrig.; well furnished; reasonable.
MAGNOLIA, 4845—1-2 rooms, newly decorated; nicely furn.; adj bath; all trans.
MAGNOLIA, 4441— Cozy 1-2-3 rooms; nicely furn.; new dec., elec. refrig.; all transp.
NEWPORT, 849—Cozy 3 rm. furn., newly dec. Refrig., pch., all tr.; $8.50 up. Wel. 7711.
PINE GROVE, 3915—1 rm. kitnt., newly dec. Elec. refrig., nr. park; $4.75 and up.
RACINE, 4445—1 rm.-2 rm. apt., 1st fl., new. dec., well-furn., frig., pch., $8. Adults.
RACINE, 4416—2 rooms; large kitchen, Frig.; porch; 1 room kitch., 2 windows.
RACINE, 4441—1 rm. Pullman kitnt.; eastern exposure; porch; refrig.; $4.50 up.
ROSCOE, 717—Well furnished, 1 rm. apt., Pullman kitchen, frigid.; adults only.
SHERIDAN, 4444—Large 1 and 2 rm. apts.; completely furn.; new refrig.; close to beach, ball park, bus and all fast trans.
SHERIDAN, 4520—Beau. front 2 rm. apt., newly decor. nicely furn., refrig., reas.
SHERIDAN, 4715—Newly decor., well furn. 1 rm. kitnt. apt.; pri. bath, refrig. Adults.
SHERIDAN, 5016 — Lge., light, airy, attr. 1 rm. kit. apts.; everything furn. $4 wk. up.
ST. JAMES, 459—2500 N., blk. Lin. Pk.; nice. fur. lg. 1-2 rs., $3.50 up; 3'r. bsmt. $7.
ST. JAMES-Pl., 448—1, 2, 3 rooms; sleeps. pch.; newly fur., dec. $3 up. Lin. 7132.

West Side.
FULTON, 3345—1 and 2 rms.; nicely furn.; reasonable; good trans. $3 up. Nev. 8978.

BOARD AND LODGING.

South Side.
62D-ST., 1111 E., 2d. apt.—Brd.-rm.; good home cooking; all tran.; $6. Fai. 8543.

North Side.
LOVELY home—Lincoln park at Diversey; excel. mls., trans.; piano; $8 wk. Lin. 1410.

Convalescent Homes.
THE STEWART REST HOME. EVANSTON, ILLINOIS. PRIVATE. Moderate rates, individualized care for all cases by our competent nursing staff. GREENLEAF 3770. CONFIDENTIAL.
A REAL HOME. EXC. CARE AGED, infirm., mental. As low $10 wk. Mid. 1605.

Children.
COMPANION for only son, 7; lovely home and best care to child without cost; pref. Scand. or British. Address P 305, Tribune.
EXC. home—Parent with 1 or 2 child., Nr. all tran., schls., lake. Ard. 3645.
OAKNOLL—Swimming pool, ponies. Ogden-Belmont-rd. Downers Grove 1725. $7 wkly.

WANTED—TO RENT—ROOMS.

LADY des. lge. rm. for liv.-prof. qtrs. and care of girl 7. Lon. 4020, Rm. 141.

HOTELS AND APARTMENT HOTELS.

Newest fireproof bldg.—Near loop, lake, park.
MARK TWAIN HOTEL
All rms. priv. tub, shower, free radio and elec. fans.; attr. wkly., mo. rates; gar. serv. DAILY $1.50 AND UP. 111 W. Division cor. Clark. Michigan 7150.

Hotel Home on the Park.
THE WEBSTER HOTEL is fashionable, conveniently located—yet reasonable in cost. Beautifully furnished rooms. $45 a month. Excellent cuisine. WEBSTER HOTEL, 2150 N. Lincoln Park West.

CRILLON HOTEL.
UNDER NEW MANAGEMENT. UNUSUAL VALUES in newly decorated and furnished running water rooms. AT $5.00 PER WEEK, $1.50 PER DAY. 1258 S. Michigan. Cal. 6700.

COOL, QUIET, DISTINCTIVE
½ BLK. WEST LINCOLN PARK. 2 room apartment; modernized, tastefully furnished for discriminating guests. Popular rentals. 24 hour hotel service. 2322 Commonwealth-avenue.

DEARBORN PLAZA
KITCHENETTE APTS., $12.50 WEEK UP. SPECIAL MONTHLY RATES. Rooms, $9 per week; daily, $2.50 up. Walking distance to the loop. 1032 N. DEARBORN-ST. WHI. 6464.

ALL NEW FURNITURE.
BEST VALUE IN SOUTH SHORE. Spacious 2 room apts. Rich 18th century furnishings. 24 hour hotel service. Free swimming pool. Reasonable rates. 6731 JEFFERY.

WELLINGTON ARMS
2970 SHERIDAN-ROAD 1 to 5 room apts.; furnished and unfurnished; $40 up. Bittersweet 4600.

Sheridan Plaza Hotel
SHERIDAN-RD. AT WILSON 400 rms. with bath, $1.50 to $3.00. Weekly and monthly rates. Ph. Longbeach 1900.

PERSHING HOTEL.
DAILY, $1.50 UP. WEEKLY, $6 UP. EVERY ROOM WITH PRIVATE BATH. Coffee Shop, barber and beauty shop. 6400 Cottage Grove-av. Fairfax 7006.

LIVE in beautiful Oak Park this summer. Rooms with private tub and shower from $30 monthly. OAK MANOR HOTEL.
211 N. OAK PARK-AV.

830 S. MICHIGAN HOTEL.
Live in this 7 story modern fireproof bldg. Walking distance from the loop. $6 PER WEEK. $1.50 PER DAY.

CLARKWOOD APTS.
UNUSUAL VALUES in light, airy kitch. apts., nr. Lincoln Pk.; rates from $35 mo. 640 Wrightwood-av. [2600 N.]. Moh. 1950.

430 DIVERSEY-PARKWAY.
1-2-3 ROOM APTS. AT LINCOLN PARK All transportation. Attractive rates.

1521 SHERWIN-AVENUE.
2½-3 rm. bedr. apts., $65-$80; compl. md. svc., roof gar., game rm.; mgr. on prem. She. 1536. Hogan & Farwell, excl. agts.

WACKER Hotel. New fireproof bldg., outside rooms, pri. bath, $7 wk. up. Select clientele. 111 W. Huron-st., corner Clark.

BUENA PARK HOTEL.
4145 Broadway—350 newly furn. outside rms., $5.50 wk. up; L, bus, st. car at door.

STEVENS HOTEL — MICHIGAN AT 8TH. FOR INFORMATION PHONE WAB. 4400.
SHORE CREST Hotel—420 Wrightwood. Kit. rms. and bath; overlooking lake. Div. 4800.
739 BELMONT, Lakeview Hotel—Kitchen elec., complete service. Lake View 8722.
OLYMPIC HOTEL—$5.50 WK., $1.50 DAY; ALL RMS. BATH. RAD. 1015 N. CLARK.
CHELSEA HOTEL, 920 WILSON-AV.—Rooms as low as $5.50 a week; $1.50 daily.

HOTELS AND APARTMENT HOTELS.

Fort DEARBORN Hotel
[CORNER LA SALLE AND VAN BUREN.]
Tap Ice Water Every Room.
Modern fireproof 18 story hotel, 550 rms. New furn., decorated; complete hotel serv.
$6.50 Weekly, $1.50 Daily.
[Opposite La Salle Street Station.]

Croydon Hotel
616 Rush-street.
Room & Bath—$2.50 up daily
* * * $50.00 monthly
Kitch. Apts.—$4.00 up daily
* * * $65 & $70 mo.
JOHN R. DIGNAN, Mgr.

Montrose Beach Hotel
1-2-3 RM. APTS., $35 UP.
$2.50 up daily; $10.00 up weekly. Soundproof; elegantly furn. Free radio. refrigeration. Coffee shop; garage. Sun cabanas and roof solarium. 24 HOUR HOTEL SERVICE. 925 Montrose-avenue. Bittersweet 7700.

PLAZA HOTEL
Clark and North-avenue,
AT LINCOLN PARK. AND NORTH-AV. BEACH. 500 Large Rooms and Baths from $2.00 single; $3 double. Sup. 2680.

1244 N. DEARBORN HOTEL.
SWIM. POOL, GYM. FREE TO GUESTS. WALKING DISTANCE FROM LOOP. $5 PER WEEK UP. $1.50 DAILY.

APARTMENTS AND ROOMS TO SHARE.

2 BUS. girls shr. 2½ room apt. with same; n. side; good trans.; reas. She. 8411.
CATHOLIC ROOM REGISTRY. 8 S. Dearborn, Room 1300. Dearborn 7545.
YOUNG bus. man share lge. rm., twin bds., pri. bth. with same. $7 wk. 6166 Sheridan.

TO RENT—HOUSES.

South Side.
6239 S. ABERDEEN-ST.—7 room cottage; hot water heat; newly decorated; good transp.; $33. Open 2-5 p. m. Sunday.

Suburban—West.
RIVERSIDE—276 Addison rd., 6 rm. mod. brick, $75 per mo. Open for insp., 1 to 8.

WANTED—TO RENT—HOUSES.

6 OR 7 lge. rm. bung., oil ht., pref. in Brainard; good rent. Cedarcrest 1617.

TO RENT—RESORT PROPERTIES.

Indiana.
GRAND BEACH—Cottage 1½ hr. drive Chi. In woods ½ blk. to Lake Mich.; nr. golf. Liv. rm. 16x32; 5 bedrms.; G. E. refr., gas range; bath; gentiles. Thayer. Went. 2422.

Michigan.
SECLUDED cottage on Lake Michigan shore near White Lake, Muskegon County. Quarter mile of forested lake frontage, sand beach. No electricity, no running water. Large screened-in porch. Cool nights. Owner Dr. V. A. Chapman, Milwaukee, Wis., and Montague, Mich.
4 RM. mod. lk. frt. furn. cotg.; clean, sanitary, shady. 12 wks., $45 mo. Gentile. Fischer's Grove. Berrien Springs, Mich.
AVAIL. rest of season—Two 7 rm. cottages on Lake Mich., nr. Holland. Ken. 5858.

Wisconsin.
FOR RENT—Two modern summer cottages on the north shore of Green Lake. One has four sleeping rooms and porch, and one has three sleeping rooms. D. E. Travis, Green Lake, Wis.
COTTAGE—Compl. furn.; 30 mi. N. of Madison; elec., water, toilet; beach, fishing. Birks, 8214 Wabash. Vin. 0402-Rad. 3418.
NO. WISC. chain, 27 lakes; comp., owner's cottage; Aug.; gentiles. Longbeach 6074.
ON Delavan Lake—Mod. cottage, electricity, gas, running water. Armitage 4019.

TO RENT—APARTMENTS—GENERAL.

BETTER APARTMENTS.
2½ to 6 rooms in choice loc.; mod. dec. fast transp.; $32.50-$100. Central 3338

TO RENT—APARTMENTS—SOUTH.

General List.
4748 GREENWOOD—Attrac. mod. 3, 4, 5 rm. apts., well kept bldg. All trans. $47.50 up.

1, 2, 3, 3½ Rooms.
4723 KENWOOD—1-2-3 rm. apts.; new dec.; free gas, lt., refrig.; nr. I. C. $25 to $45.
KENWOOD, 5519—2 and 3 rm., furn. or unfurn. Free lt. and gas. $20-$35 mo. All tr.
5114 KIMBARK—3 outside rms.; kit.; mod. tile bath; painted walls.; I. C., bus.

4, 5, 6, 7 Rooms and Larger.
7321 South Shore-drive
ON THE LAKE
PRIVATE BEACH.
4 rooms, 6 and 7 rooms, 3 baths, luxurious apartments fronting on the lake. Decorating to suit.
AGENT ON PREMISES. TELEPHONE SOUTH SHORE 7321.

6732 CRANDON-AV.
DE LUXE APARTMENT.
6 room, 2 baths, front and rear solarium, breakfast room, garage.

6 RMS.—7746 Cornell.......$60
5 rms.—8227 Evans; glzd. pch.......$55
4 rms.—7544 Cornell glzd. pch........$50
4 rms.—7724 Marquette-av..........$45
4 rms.—821 W. 77th-st. at Green...$42.50
Silverman, 2345 E. 71st. Dorch. 0700.

4 ROOMS.
4637 Drexel, 1st floor, lge., spacious rooms. Mod. fireproof bldg. Overlooking beau. parkway. See janitor on prem.$50

5 RMS., REFRIG., $47.50.
Nicely arranged rooms; front porch; yard. 6341 Normal-blvd., 2d; near L, surface. McCLUN, 217 W. 63d-st.

4-5-6-7-8 ROOMS, $65 UP.
5427 East View Park, E. of Hyde Park-blvd. I. C. and bus transportation.

8137 ANTHONY-AV.
6 rms., light and airy; new refrig.; wh. wdwk. $47.50. R. E. L. Brooks. Reg. 4000.

10844 EBERHART—5 rms., 1st floor; new refrig., stove; canvass walls, tile bath; gar.; nr. I. C. Avail. Oct. 1st. Pul. 9381.
5 ROOMS and den—Sleeping porch, especially nice floors and woodwork. Reas. to small family. Adults. 6520 Ellis-avenue.
SUBLET 6 rms., 2 baths; near I. C., bus, surface; near Jackson park. Hyde Pk. 6553.
5306 WOODLAWN—5 rms., sun parlor, inador; beau. deco. Orr Realty, 1315 E. 53d.
6 ROOM flt. with bath; stove ht.; cleaned; 2nd fl.; $25. 1010 W. 69th. Ste. 6720.
SUBLSE. Aug. 1—Large 4 rm. apt., new stove, refrig., inador, $45. 313 E. 76th-st.
EAST END-AV., 7635—Mod. 4 room, tile bath, Frig.; $50-$45. Hyd. 5653. Cen. 7853.
6054 STONY ISLAND—4 rms., sun parlor and inador; L and surface transp.
5 RMS. and sun parlor—Lg., lite and airy; nr. U. of C., L, I. C. Reas. Dor. 9856.
4 RM., $40; beau. dec.; cross vent.; new stv. Pr. balconies; exc. tr. 833 E.46th. nr. Drexel.
CARPENTER, 7738, 2d—6 rms. and slpg pch.; gar., now vacant; decor.; roof insul.
6256 STONY ISLAND—5 and 6 rooms, $43-$53; across park; excel. transp. Lak. 6480.
SUBLET—Sept. 1, lg. 5 rm. apt.; new stove; white wdwk.; exc. trans. 7933 Manistee.
6 LGT. rms.—Oil stove; glaz. pch.; adults only; $28. 7343 University. Hyd. 9203.
WOODLAWN, 4463—6 rms., reas., refrig.; I. C., L. sur.; nr. lake. Imm. poss. Ken. 7401.
SUBLET until Oct. 1st 4 rm. & in-a-dor; nr. lake, I. C.; lib. concession. Plaza 0870.

TO RENT—APARTMENTS—SOUTH.

4, 5, 6, 7 Rooms and Larger.
3500 ELLIS-AV.—Mod. 4, 5, and 9 rms., ovrlkg. lake, elev., $27.50-$60. Ken. 7520

TO RENT—APARTMENTS—NORTH.

General List.
1214 JARVIS—Lake apts.; beau. 2½-4-5 rs.; overlooking garden, private beach, and lake; tile bath; gentiles. Rogers Park 4825.
WELLINGTON ARMS, 2970 SHERIDAN-RD. 1 to 5 room kitchenettes, furnished or unfurnished, starting at $40. BIT. 4600.

1, 2, 3, 3½ Rooms.
BEAU. 2½-3½ RM. APT.
Carpeted floors, elevator serv., arched drs., lgt. rms., gd. trans. 6750 N. Ashland.
FANROCK CHATEAU, 840 Ainslie-st. Overlooks lake; near beach and park. 2¼-3¼ rms.; shower; table top stove.
STUDIO apt.—1¼ rm., w. b. firepl., glass brk. panel; mod. bath, lge. closet; also bedrm. apt.; $50 up. 61 W. Schiller.
SUBLEASE 3½ rooms—Carpeted; all utilities free, $67.50. Open for inspection. 535 Cornelia, apt. 201.
3½ RMS.—Sublease at sacrifice to October 1st; near lake; good trans.; 8th floor. 434 Roscoe. Buckingham 6339.
FRESH and colorful are the 2-3 rm. apts. at THE ADMIRAL, 909 Foster-av.
2610 MONTROSE—3½ rm. mod. apt.; elec. refrig., inador bed; reas. rt. Div. 0022.
2330 LINCOLN PK. WEST—2-3 rms., firepr. mod. bl., ovlk. Lin. pk.; $42.50. Lon. 2820.
815-25 BRADLEY-PLACE. See Janitor. Furnished or unfurnished. $30-$32.50.
7600 GREENVIEW, Apt. 103—2½ rms., elec. ref., $35. See Janitor on prem.
BASEMT. APT.—3 rm. kitchenette, heated; refrig. Mrs. Dow, 2704 Albion.

4, 5, 6, 7 Rooms and Larger.
3000 SHERIDAN-RD.
Attractive 4, 5, and 6 room apartments overlooking Pk. and Lake. Elevator Bldg. Manager on premises. Lake View 3000.
Wirtz, Haynie & Ehrat, Inc.,
3180 Sheridan-rd. Wel. 3000

1420 Lake Shore-drive
6 rooms, 3 baths; spacious rooms; living room 20 ft. x 31 ft.; woodburn. fireplace. Excellent location; doorman service. Call MISS TODD, Wellington 3013.

MARINE DRIVE APTS.
New 4 rm. apts., park and lake view. Elev. bldg. Roof sun deck. $75 up. 5060 Marine-dr. Lon. 5975.

1218 CARMEN-AV.
5 lovely rooms, $45; electric refrigeration; screened rear porch; L and surface transportation. Longbeach 8833.

2335 COMMONWEALTH.
½ blk. S. of Fullerton, blk. W. of Lincoln Park W. Autom. elevators; exc. transp.; 4 rms., $85; 6 rms., $110-$125. Cent. 5050.

SUBLEASE BARGAIN.
On lake; 7400 N.; 5 large rooms; possession Aug. 1; liberal reduction. Call Del. 4015.

ATTRACTIVE 6 RM. APT.
Free refrig.; porch; newly decor.; best trans.; reas.; gar. 4556 N. Paulina, 1st-C.

843 AGATITE [4443 N.]—East of Sheridan-rd.; 4 light rooms; private porch; newly decorated; rental $42.50. 5 rms., $52.50. H. W. CROXTON & CO., 4723 Broadway.
MARSHALL FIELD GARDEN APARTMENT HOMES. 4111 Blackhawk-st. Lincoln 2121
DE LUXE 6 LARGE ROOMS—Studio Apt. For appointment, call Bittersweet 0580.
1328 ELMDALE-AV., 3D—6 lg. lt. rms., arch drways, 6 closets, htd. pch., will dec.
549 OAKDALE—5 lg. rooms, sun plr.; near park and lake; excellent tran. Lin. 2716.
ASHLAND 4843—4 rms.; 2d flr.; will redecorate; conv. loc. Inq. Fra. 0353.
665 GRACE-ST.—5 and 6 rms., sun porch; ½ block west of Lake Shore-dr. $70-$90.

TO RENT—APARTMENTS—NORTHWEST.

4, 5, 6, 7 Rooms and Larger.
5 UNUSUALLY large, attrac. rms.; shower. inador. 3305 Diversey. Central 4824.

TO RENT—APARTMENTS—WEST.

4, 5, 6, 7 Rooms and Larger.
3401-03 FLOURNOY, cor. S. Homan—4-5 rms., elec. refrig. Well kept bldg. Adults. $35-$42.50.
1420 S. AVERS—6 rms., furn. ht., $40; without heat, $30. Cra. 5032.
6 LIGHT rooms — Heated. $40 at 428 N Trumbull.- Call owner at Pal. 7138.
6 LIGHT rms.—Newly dec.; stove heat. $28, 2 flat brk., 2d. 3333 Fillmore. Sup. 6160.

TO RENT—APARTMENTS—SUBURBAN.

NORTH.

Evanston—15 minutes to loop.
498 SHERIDAN-ROAD. Outstanding, beautiful, corner 6 rooms, 2 baths; direct lake view from all rooms; handsome library; 1½ story living rm.; nat. firepl.; gar. and maid's rm. Mr. Raymond. Rogers Park 0458.
AT LAKE. 498 SHERIDAN-RD. High grade, spacious 4 and 5 rooms; 1½ story living room; natural fireplace; tile bath; gar. Mr. Raymond, Rog. Park 0458.
NORTH SHORE—Houses and Apartments McGuire & Orr, Evanston, Rog. Pk. 3213.

WEST.

Oak Park—14 minutes to loop.
4 AND 5 ROOM APTS. Will decorate to suit. LANG, WEISE & CELLA. RAN. 2574

TO RENT—FURNISHED APARTMENTS.

SOUTH.

(See Also Hotels and Apt. Hotels.)
MODERN 2½-3½ rm. apt.; el. refr.; tile bath; 2 beds; lgt., gas; $45-$55. 7905 Luella-av.
65TH ST., E., 1103, cor. University-av.—Sunny 2-3 rms., conn. or priv. bath; refrig; $7.50 to $12; worth inv. See mgr. on prem.
CATERING TO DESIRABLE GUESTS only $45, 2 rooms; tub, shower; 24 hr. swbd. ALVARADO APTS., 5118 DORCHESTER.
753 E. 79TH-ST.—1-2 ROOMS. AGENT ON PREMISES OR PHONE McKEY & POAGUE. TRI. 5060.
3 ROOM furnished apt.—1836 W. Marquette-road. Republic 10085.
441 W. 79th—Beau. 2 rm. kitch., compl. furn.; elec. refrig.; good trans.; reasonable.
MINERVA CREST APTS.—6540 Minerva, 1-2 rm. kitnt. apts.; fireproof. Good transp.
STEWART, 6327—1-2-3 lge., cln. rms., slp rm.; linen, light, refr. free; gd. tran; $4 up.
6247 BLACKSTONE—2 rm. kit.; priv. bath; elec. refrig.; nr. I. C., L; maid service.
4547 OAKENWALD-AV.—Pleasant 3 rms.; 2nd fl. ft.; ex. trans.; nr. lake. Adults.
LARGE 3 rm. apt.—Elec. refrig.; nr. I. C. or bus; $12 a week. 434 E. 109th. Pul. 8019.
2-3 RMS.; Priv. bath.; elec. refrig.; all carpeted; $32-$42.50 mo. 6420 Blackstone.
4 ROOMS $50—Inador and bedrm.; nr. I. C. "L" and surf trans. 6054 Stony Island.
ATTRAC 3 rm apt. 1st b.; front of bldg. priv.; reas.; also 2 rms. 1511 E. 65th-pl.
810 HYDE PK.-BL.—2-3-4 rm. kits.; all priv. baths, $30 up. Also weekly. Ken. 0940.
GARFIELD-BLVD. 1506—Nr. Ashland—2-3 $9-$10; pri. bath; pch.; adults. Rep. 2518
HYDE Pk.-bl. 1410 E.—Clean, lt. 2 r. kit. also slp. rms.; nr. bch., pk., I. C., bus, surf.
5463 KIMBARK—2-3 rm. apts., priv. bath; beaut. furn.; $8.50 and $10 week; adults
1637 W. 63D 3D—2 rm. furn. apt., tile bath dressing closet. $40. E. Gates.
MOD. lg. 4 rm. apt., 2 bdrms., ivory wdwk.; adults; U. of C., I. C.; $70. 6017 Kimbark.
6543 UNIVERSITY—1-2½-3 rm. apts., cool refrig.; front or rear. $4 to $10.
THE MIDWAY—1535 E. 60th-st. 1 rm. apts. $40 and up. Full hotel serv. ½ blk. I. C.

TO RENT—FURNISHED APARTMENTS.

SOUTH.

CREGIER MANOR.
1-2-2¼-3½ rm. furn. apts.; maid, phone, desk serv.; $42.50-$72.50. I.C. 7018 Cregier
LOVELY BEDROOM APTS., $75. Huge closets, unique dressing rm., G. E. refr., luxuriously furn., dec.; priv. parking. CARYL COURT APTS.—4537 S. DREXEL.

NORTH.

426 Surf-st.
Your Ideal Summer Home
Refined home atmosphere in excellent location. Complete hotel service; sun deck, beaches, shops, transportation—yet at a price you can afford.
1-2-2½ and 3 rm. apts. Rates $50 and up.

1824 Lincoln Pk West
2-3 ROOMS, $40 UP. COMPLETE SERVICE. including gas, light, phone. Linens, maid service and refrigeration.

3½ RM. KITCH. APTS., $75.
"GORGEOUS!" you'll say when you see these thrilling new luxury apts. Modern new furnishings, carpeting, decorating. Across Lincoln Pk., only 10 mi. to loop! NORTH PARK HOTEL, 1936 N. CLARK.

ATTENTION VACATIONISTS! Summer rates on beau. furn. kitnts. and sgl. rms., $3.50 up. Walk to beach and lp. LORD MANOR APTS., 228 E. HURON.
SUBLEASE attr. 6 rm. furn. apt. with right to retain 1 bedrm.; pref. mid. age cple., English or Scotch-Am.; refs. exch.; reas. 447 Belden-av. after 6:30 p. m.
WINDRAKE Apartment Hotel—841 Windsor. Newly dec., 1 room pullman kitchenettes. All trans., $8 up per week. Ard. 1656.
FULLERTON PKWY. APTS. 3 rm. encl. sleep. pch., b., comp. furn., acc. 4; conv. to bch. and lp. 531 Fullerton.
CROMWELL APT. HOTEL—1 room kitchen apt.; all services. $47.50. 5718 Winthrop.
3-4 RMS., extra bed, G.E. refrig., shower, nr. L, lake, bus.; reas. 5314 Winthrop.
NORWELL HOTEL, 154 W. North-av.—1½ r. kit. apts.; $42.50; daily maid; 10 min. lp.
3719 SOUTHPORT—3 rms. newly decor.; smart, modernistic furn.; gd. trans.; reas.
LINCOLN Park Arms—2738 Pine Grove-av. Lin. 1400. 1 r. kit., $50 up; bdr., $80 up.
1-2-3 ROOM furnished. Hotel Service. THE SHERIDAN, 425 Surf-st.
3¼ RMS., $55; beau. decor., wh. woodwork; extra bed; free light, gas. 1656 Juneway.
1½ RM., beau. furn., dec.; comp. hotel serv.; nr. beach. $35 up. 622 Patterson [3632 N.].
5252 KENMORE, nr. Edg. Beach — 6 rms., nicely furn. Lon. 4790. [Ring Hay's bell.]
3 RMS.—Accom. 4 persons; new dec. "L" exp., lake., schls. $46. 1330 N. S. Hol.4776
LGE. 4 rm. apt.; bedrm. and inador; new ref. and stv., $55; 2 rms., $40. 5666 Ridge.
839 SUNNYSIDE—1 rm. Pull., $30; 2 rms., $35; elec. refg., pri. bath. Gentiles. Nr. lk.
5 RMS., 2 bedrms.—Clean, comfortable, furn. Elec. refr All tr. 2848 Seminary, 1100 W.
4 RM. apt.—Comp. dec.; extra bed. $52. Rog. Pk. "L" lake. 6932 Lakewood. Shel. 6767.
4441 MAGNOLIA—Large 3 and 4 rms., nicely furn.; newly dec.; good transp.; reas.
104 W. OAK-ST.—2-3 furn. apts., new dec., elec. ref., prf. bath, nr. lake; $7 to $10.
4 RS.—Wht. wdwk., bth., shwr.; free gas, rfg., ½ blk. bch. bus L. $54-$60. 1333 Touhy.
1358 GREENLEAF—Beautiful 3 room furn. apt.; 1 block L, bus, lake; reasonable.
1029 N. LA SALLE—Large, newly decor. kit. apt.; pr. bath; $8 wk.; smaller, $5.
DIVERSEY Plaza, 539 Diversey—1-2 rms.; switchbd., maid; L, bus, st. car; wk.-mo.
940 WINONA APTS.—5100 N., beautiful 3 rm. kitnt.-dinette; nr. lake; exc. trans.
195 E. CHESTNUT—Comfortable 1 rm. apt.; walk. dist. loop; $8 up; mo. rate; near lake.
5604 RIDGE—Kitchenette apt. Private bath, $7; sleeping rm., $3.50. See janitor.
COLUMBIA Crest apt. hotel—1101 Columbia-av. 1½ rm. kit. apt., attr. furn. $37.50.
935 LELAND—2½ rm. frt. apt.; lgt., clean; select tenants; refr.; gd. tra. Edg. 5134.

NORTHWEST.

KIONA APTS.
2 and 2½ rms. furn., newly dec., up to $47.50 per mo. 4585 Elston-av. Ave. 8207.
2740 N. SPAULDING.
2-3 rm. kitnt. apts.; smartly furn.; new refrig. Best trans. Reasonable rent.
3206 AINSLIE-STREET.
2 rms.; completely furn.; elev.; maid serv. Also 24 hour switchbd. serv.; $45 and up.
Furn. Apts. Facing Park.
1¼ rms. and larger, compl. furn.; gas, elec. refg.; $40 and up; Gentiles. 3040 W. North
HOWARD APTS.—1569 N. Hoyne. Beau. 1-2-3 rm. kitchs.; G. E. refrig. Street car; L.

WEST.

OAKSHIRE APARTMENTS. 12 WASHINGTON-BLVD., OAK PARK.
Stop and see some of the most attractive, individually furnished apts. on the West Side. 1, 2 and 3 rooms; new refrigerators, tile baths, telephone and maid service. Convenient to church, school, and all transportation.
ALEXANDER APTS. 1640 W. ADAMS. Very modern; large, beaut. furn. 1½-2½ apts.; mech. refrig. Maid service. Light, gas, linen free. Gd. trans. Very reas.
WESTBORO MANOR.
Bright 2½ rms.; mod. new bldg.; tile bath; all trans.; exc. loc. 148 N. Mayfield.
3300 FULTON-ST.
1½-2½ room apts.; completely furnished, $42.50 up; maid, phone and desk service.
"OAK PARK CHATEAU HOTEL." 1-2-3 rm. kit.; tw. beds; swbd. Gentiles. 330 N. Austin-bl. $45. Vil. 8500. Aus 8510.
3½ RM. apt.—Beau. furn., dec.; el. gas. frig. Boul., all tran. Gentiles. Ked. 0418. a. m.
5030 FULTON—New furn. 2½-3½, $11-$13 week; inador. gas. elec. free. Est. 2092.
NEW 2 rm. apt.—Just completed, $9 per wk. All trans. 3347 Jaypole-av.
3235 WARREN-bl. 2 and 3 rms., newly dec. Elec. refr.; adults; $40 up. 10 min. loop.
1 RM. kitch. apt.—$10-$15. Gas, light free. Gd. transp. 1257 S. California. Cra. 3939.
4240 W. MONROE—3 rms., pri. ba., encl. pch., gas, elec. refr. free. Suit. 3 adlts. $11.50.

SUBURBAN.

4 RM. apt.—Well furnished, nr. schls. and L, Oak Park, cross ventilation, cabinet sink. Possess. now. $72.50. Village 9220.

WANTED—TO RENT—APARTMENTS.

2 BEDRM. furn. apt. or house—Nr. Catholic schools; not more than $75 a month. Address L K 451, Tribune.
UNDER $25—2 rm. unfurn.; kit.; pri. bath; pch. or yd.; N. S. Address L J 470, Tribune.

TO RENT—STORES.

West Side.
1950 W. MADISON-ST.
Large steam heated store. Excellent shopping district, suitable any retail business. See FRED NEWMANN, 213 E. Garfield-blvd.

Suburban.
IN EVANSTON.
Large corner store, 40x60 ft. in high class hotel apartment bldg. Suitable for drug store, food mart; reasonable rental. For information, call Randolph 2566.

TO RENT—OFFICES AND SHOPS.

Central.
32 N. STATE—S. W. cor. Washington, fireproof bldg., one floor also attractive offices north light; night service, center Loop single room furnished $20, with reception room, $35 up; beautiful desk space. Phone, steno. SWIGART & CO. Room 601.
ATTRACTIVE FURNISHED OFFICE WITH RECEPTION ROOM, RENTAL $30. IN FIRST CLASS, WELL LOCATED BUILDING WITH SERVICE OPTIONAL. 30 N. LA SALLE-ST. SUITE 300.
FURNISHED PRIVATE OFFICES. $15 PER MONTH. TELEPHONE SERVICE AVAILABLE. SUITE 420. 82 W. WASHINGTON.
232 EAST ERIE-ST. Studios, $15 mo. up; ideal for artists, sales agents, architects or laboratory; free parking. Geo. L. Brownlee, Inc. Sup. 0960.
OFFICE, display, or laboratory space. 154 E. Erie-st. Whitehall 6026.
$10 A MO. furnished office—Phone service. 565 Washington, Rm. 604. Sta. 9654.
MAIL, ph. serv., desk space. Amer. Bankers' Ins. Bldg., 43 E. Ohio. R. 1005. Sup. 1780.
333 N. MICHIGAN-AV.—Mail-phone service. Telephone Secretarial Serv., Inc. Fra. 7100.

TO RENT—FLOORS AND LOFTS.

FOR RENT—2 flrs. of 3 story, bldg; loft and 6 rms. as res.; light mfg. Key. 3134.

INDUSTRIAL PROPERTY.

RENT—Up to 5,000 ft., lgt., airy space; mfg. or stor.; nr. loop; low rt. Sup. 6600.
SALE—New 1 story factory, 50x100, west. Hart & Whetston, exclus. agts. Sta. 8270.
FACTORIES AND WAREHOUSES. CHITTICK, INC. SUP. 5427.
11,000 SQ. FT.—Individual bldg. switch. Immed. posses. Zone indu- Ran. 2311.
3,750 SQ. FT. mfg. or garage; south side; reas. Stewart 1246.

REAL ESTATE—APARTMENT BLDGS.

South Side.

CUSTOM BUILT 3 APT.

5-5-5: very attr. apt.; canvas walls; tile wall baths; 3 car gar. Large lot; nr. 83d-Prairie. Pr. $12,500; cash $1,250. JOHN McCARTHY 1405 W. 63d. REP. 5000

A PROFIT for you is certain on this modern 3 apt. for only $10,000! $2,500 down. 3-5s. 3 car brk. gar., 35x125 ft. lot. Balance $65 month. Krueger. Radcliffe 7302.

FORECLOSURE—16 apt., 9 4's, 7 5's; 87x125 ft., near 79th and Ashland; rent $8,000, price $38,000. Barry, Stewart 3602.

ULTRA MODERN BRAINERD 6 APT. Bondholder sacr. McBride, Beverly 8286.

MOD. octagonal frt. So. Shore 3 apt.—Rent $55 ea.; smashout. $10,500. Midway 2704.

IN BRAINERD—2 flat; 6 rms. each; lot 68x125; h. w. ht. Dehning. Wentworth 0688.

Southwest Side.

LOOK! GOOD BRK. FLAT. $450 down. Pr. $3,950. Op. ev. Sun. Ap. 3558 Archer.

North Side.

WONDERFUL BUY.

3 story frame—1st fl. brk.; 5 rms each; ½ blk. N. S. subway entrance. Good inc. All rented. $1,750 cash. 1836 Maud-av., 3d fl.

6 APT., EDGEWATER, $16,500. 4 large rooms, sun parlors, rollaway beds, G. E. refrig.; large lot; brick garage. Walter T. Larson, 5159 N. Clark, at Foster.

833-35 LELAND-AV.—6 flats. Rents $3,240. Price $13,000 for quick deal. FRANKENSTEIN & CO., 110 S. Dearborn.

21 APT.—Corner bldg. in Ravenswood; inc. $11,000; price $40,000; excellent terms. Dette. 1922 Irving Park. Buck. 2015.

MODERN DEVON-WESTERN 2 APT. BLDG. Tile bath, kit.; 37½ ft. lot. Bri. 4000.

18 APT. Rog. Pk. 4s-5s; NEW. Inc. $11,000. Money back 2 yrs. Cash $7,000. Lon. 5332.

6 APT.—Near Loyola L; price $18,000. John T. Wheeler & Co. Briargate 2234.

Northwest Side.

HIGH grade 3 apt. brick, 6 rms. each, steam ht., brick gar.; pr. $12,500. [Schinz.] Realty & Mortgage Co. Bel. 0001.

6 FLAT brick. 4-4's, 2-3's, stm. ht., oil burn.; el. rfgs.; nr. Mil.-Lawr. $15,250. JOHN KROHN CO. 5339 LAWRENCE.

DANDY brk. 2 apt., h. w. ht., 2 c. gar., 5-5; nr. North-Aust.; pr. $7,000, tms. Ber. 0601.

CORNER 4 apt., brick, stove ht., 40 ft. lot; all 4 rms.; pr. only $8,500. Ran. 0960.

3353 W. EASTWOOD-AV.—3 5s. Inc. $1,800. Price $8,500. Mr. Thomson. State 9200.

2 FLAT, 5-6, modern; rents good; price $3,750, terms. 3372 N. Central.

OWNER will sell 2 4's, brk., 50x125; pr. $4,850; beau. loc. 5653 W.Higgins. Av. 4594

2859 N. MASON—6 and 6 brick, gar., 40 ft. cor. lot, only $7,800. Catino. Pal. 7896.

West Side.

$10,000 CASH

can buy well located apt. bldg., nr. Madison; 39 flats, 2 stores. Income $13,200. Price $57,500. Mr. Feiser. State 9200.

20 APTS.—3½ and 4s; beauty at 320 N. Lotus; Austin district. Kedzie 8548.

REAL ESTATE—BUSINESS PROPERTY.

West Side.

EXCEPTIONAL BARGAIN

In 22 apts., 4 stores. $11,500 cash. $13,000 income yearly; $47,000 value. Cic. 45838

REAL ESTATE—HOUSES.

South Side.

5 ROOM BRICK BUNGALOW.

Dante nr. 85th; octagon front, steel construction, plaster basement, glazed porch, Venetian blinds; Kelvinator, T. T. stove; all large rooms. Priced right. Call Erickson today for appointment. WM. E. MOSBY & CO., INC., 8032 Cottage Grove-av. Rad. 0100.

$36.40 EACH MONTH

is all you pay for this brand new 5 rm. brick bungalow; tile bath; 30 ft. lot. Total price $5,450, need $550 cash. Miss Connolly, Giatt & Price, 8026 Cottage Grove. Vincennes 6920.

IMMED. occup., new brk. bung.; 1 c. gar.; nr. surf. lines; good tms.; pr. $5,950. Ced. 1602.

8438 PRAIRIE-AV., new home, lot 33x163. 2 car gar.; FHA monthly paymts. only $43.50. See it today. Peters, 7923 So. Pk.

9 RM. brick—Oil heat; only $5,500. Orr Realty, Mid. 7000, by appointment.

NR. 61ST-Ashland, 8 rm. brk. res.—H. w. ht.; 1½ bths.; $5,000; sm. dn. pymt. Hem.7900.

Southwest Side.

A HEADACHE CURE.

No more stuffy flats—no more wasted dollars. Own this dandy 5 rm. brk. bung., nr. schl., stores, theater, automatic heat, Venetian blinds, 2 car gar., $1,250 cash. $33.60 per mo. Phone Hemlock 4300. See it now! F. H. HALVORSEN CO., 3145 W. 63D-ST.

LEAVING city—Sac. 5 rm. brk. bung.; slpg. porch; 2 car gar.; tile bath; hot water ht.; $2,000 cash. Call after 5 week days. Sat. and Sun. all day. 6526 S. Troy-st.

MUST GO! Gd. home; exc. tr.; $200 dn.; $1,500. Ap. 3558 Archer. Op. eves.

6 RM. FRAME BUNGALOW—Modern. 2 car gar., pri. 6413 S. Oakley. Call after 4 p.m

North Side.

$495 BUYS RESIDENCE

suitable for rooming house. 8 large rms., balance 15 yrs. at 4½%. Nr. Addison and Sheffield. ARTHUR KRUGGEL & CO. Long. 5531. [Open evenings except Sunday.]

MODERN W. Rog. Pk. 6 rm. bung.—Gar., tile bath and roof; spacious rooms; excellent con. Only $9,500; terms. Bri. 3508. JACOBS & JACOBS, INC., 2750 DEVON.

ROGERS Park—8 rm. frame house; 50 ft. lot; only $600 dn.; bal. $42 mo. Rog. 6500

OWNER leaving for California. Will sac. beautiful 9 rm. res. Shel. 8820.

Northwest Side.

BEAUTIFUL 60 FT. LOT.

With mod. brk. bung.; in wond. cond.; 3 car pressed brk. gar., side drive; ideal home if you enjoy a yard with flowers, rock garden, etc. Properties of this type are hard to find at $6,500. S. O. Stone & Co., 4503 Milwaukee.Pen.2979

$350 CASH and $25 mo. incl. interest buys attractive 5 room frame bungalow; furnace ht.; all improvements in and paid. ALBERT F. KEENEY, REALTOR, 5612 NORTH-AV. MERRIMAC 4300.

COST $14,000. SAC. FOR $7,000. 6 rm. brk. bung., brkfst. nook, fin. attic, gar., storm wind., metal strips, spr. syst., iron fence, 39x125 ft. Johnson. Euc. 163.

A COMMUNITY of beautiful efficient new homes. On Natoma just N. of Belmont. A. J. Schorsch & Co., 6059 Irving Park-rd.

6 RM bung.—Edison Pk.; sun por., h. w. ht.; lot 50x147; gar. $9,000. New. 3697. eves.

4635 DEMING-PL. Beaut. Engl. brk. bung.; gar.; sac. for $5,450. Open Sunday.

LIQUIDATION 5 rm. brk. bung. Ht. w. ht., gar., side drive. Pr. $4,500, tms. Kil. 5160.

5 RM. Brk. Bung.—13 yrs. old.; tile roof; $5,500. Dette. 1922 Irving Pk. Buc. 2015.

ENGL. brk. Bung.: H. W. ht.; gar.; nr. Fullerton-Cicero. Pr. $5,450; tms. Pal. 7200.

5 ROOM home—On Keeler near Foster, with extra flat. Tel. Cen. 7798 for details.

INSPECT two new 6 rm. Colonial homes. Ready now. Office, 7616 W. North-av.

1½ STORY income bung., 5 and 4 rms.; 50 ft. lot; sacrifice at $6,100. Pens. 2600.

$38.50 PER mo. buys mod. h. w. br. hm. All imp. paid. 7610 Grand. Merr. 6000.

West Side.

4-ROOM house on ¼ acre, 2-room area upstairs can be finished later; corner wooded lot; take $250 cash down, $25 per mo. ADDRESS Y P 81, TRIBUNE.

HOUSES BUILT TO ORDER.

AS LITTLE AS $49 WILL START YOU. Build a home on large lake lot in the Dunes, 42 miles from Chicago. Pay like rent. Architectural service free. Write for details. Address Y Y 498, Tribune.

PREFABRICATED BUILDINGS.

ECONOMY port. cabins, cottages, etc., $125 up. Display, 3321 Cottage Gr. Rad. 0212.

REAL ESTATE—VACANT.

South Side.

8340-48 BENNETT-AV.—100x125....$3,000 R. M. O'BRIEN & CO. 111 W. Washington-st. Rand. 3062.

MUST dispose of 17 lots, including one business corner, for $1,750 for all. ADDRESS L K 206, TRIBUNE.

LOTS ON 112TH-ST., $49 EACH. FRANK DE LUGACH, 2339 W. 95th-st.

7257 PRAIRIE-AV.—Lot 30x160, with new 2 story brick garage; reasonable.

Northwest Side.

DESIRABLE 35-ft. lot on Leroy-av. in Edgebrook; street paved; improve. in and paid for. $1,100. Inq. 6247 N. Leroy-av.

REAL ESTATE—SUBURBAN—SOUTH.

BARG.—4 bedrm. brk.; perf. cond.; nr. 99th-Hoyne. 1½ bath.mod.kit.$9,500. Ced.5173.

Morgan Park—30 minutes to loop.

$3,950 BUYS cozy hm.—Fine yd.; gar.; nr. R. I. sta. HOLC. $23 mo. Beverly 4850.

General—Suburban South.

PICTURE yourself living in this modern brick home; 6 lovely rms.; plenty fresh air, sunshine, shrubs, flowers, trees; spacious yard for the children to romp. Act quick. You may never find a buy like this again; $300 cash, balance rent. Address Y K 261, Tribune.

WHY RENT?

$27 monthly pays for 5 room home complete with electric stove, oil heat; on beautiful 120x120 lot in Chicago's most beautiful suburban development. Full details free. Address Y D 294, Tribune.

REAL ESTATE—SUBURBAN—S. W.

Oak Lawn—30 minutes to loop.

HOUSE and 3 lots with income; $750; quick sale. Oak Lawn 548-W-2 before 11 a. m.

Palos Park—46 minutes to loop.

LOOK at this bargain: triangle corner at 131st and Archer, Lemont, Ill.; over 800 ft. front; full pr., $2,000; owner. Fred Smitty, 123rd and Archer, Lemont, Ill.

SMILIN' JACK — A LONG SHOT IN THE DARK

REAL ESTATE—SUBURBAN—NORTH.

Deerfield—34 minutes to loop.

DEERFIELD model home now open for inspection. Sponsored by Deerfield Chamber of Commerce, Deerfield, Ill.

Evanston—15 minutes to loop.

LARGE English home—Lot 50x188, 6 bedrms., 2½ baths, sleep. pch., sun pch. $1,000 cash, $83 per mo. incl. taxes, ins., int., and prin. [Present rent $80]. Gre.2701.

COZY brick English home—Near "L" N.U. campus; like new. Rog. 0271. Uni. 0283.

Glencoe—27 minutes to loop.

BEAUTIFUL wooded 90x170 homesite—Near transp. and schools. $4,000. Winnetka 254.

Glenview—27 minutes to loop.

4½ AC.—Facing Glenview-rd. $3,450. $700 cash, $35 mo. Address L K 443, Tribune.

Niles Center—31 minutes to loop.

3 APARTMENT BUILDINGS. NILES-WESTCHESTER REALTY CO. 4120 OAKTON-ST. Niles Center 2600.

Northbrook—32 minutes to loop.

Better Than Any Apartment

For a family is a new smart suburban home of 5 to 7 rooms in Northbrook Highlands on the North Shore and only a few minutes West from lake.

Small down payment, including lot at $16.50 per foot, with all improvements in and paid for; bal. like rent and soon you own your home clear.

Fine schools, shops, churches; only 32 mins. from Loop. Golf, tennis, swimming, boating, fishing—all close.

Drive out in the cool of the evening: R. 42A North to Dundee-rd., Northbrook, then West ¼ mile. Open Daily and Sunday, 9 A. M. to 9 P. M.

THE BILLS REALTY, INC.

134 S. La Salle-st. Bri. 1106—Gre. 116

General—Suburban North.

2½ AC.—Fine land nr. Glenview; restricted; fine location for country estate; good road; elec.; bargain at $1,875; $375 cash, $35 month. Address L K 433, Tribune.

2 ACRES fine land and old house, facing main highway, nr. Park Ridge; good well; few large trees. $3,750; terms. Address Y D 298, Tribune.

3 ACRES facing Milwaukee-av.—Nr. Curtiss airport. Bargain. Restricted. Terms. Address Y D 297, Tribune.

REAL ESTATE—SUBURBAN—N. W.

Arlington Hts.—32 minutes to loop.

WILL sacr. to resp. party new home on exceptionally large premises, 132x298 ft.; $3,650; cash req. $450, bal. $32.50 month; shown by appt. Address Y H 472, Tribune.

Des Plaines—23 minutes to loop.

50 FT. LOT—All improvements paid; only $15 per front ft.; 3 blks. C. & N. W. station; 23 minutes loop. Will build to suit. FHA terms. Address L C 216, Tribune.

Mount Prospect—26 min. to loop.

MUST liquidate 6 room Faced Brick Stucco Veneer Home; full bath and lavatory, hot water heat; ideal location; 4 blocks from station. A bargain at $7,800. FHA financing; no commission. Corner lot 59x155. Paving, sewer, water, walks in and paid. William Busse, Jr., 103 S. Main-st., Mount

NEW HOMES AT PROSPECT HEIGHTS. PRICES, $4,950 TO $6,500. RT. 54, 2 MI. NORTH OF MT. PROSPECT. SMITH & DAWSON. STATE 3861.

Palatine—39 minutes to loop.

IMMED. POSS.—6 rm. frame res., thoroly decorated, furnace ht., garage, large oak trees; S. W. cor. Freemont and Colfax-av. Pr. $4,500, cash $500, bal. $35 per mon. GREGOR, 4200 Lawrence-av. Pal. 1461.

BEST buys Northwest suburban homes, country estates. Wm. H. De Pue, Palatine, Ill.

General—Suburban N. W.

4 Rm. Home for Only $3,975

With ¼ acre of good soil. Has utility rm. and attic; modern plumbing; beau. decorated. Water, gas, elec.; stone road. 17 miles N. W. loop on rapid suburban service. Here is your chance to buy a home in the country with city conveniences in fine location for only $400 down, $26 per mo. Address G H 76, Tribune.

6 ROOM HOUSE.

Complete on beautiful wooded ½ acre. Opposite park and stream; 2 rm. area upstairs. Located in new community only a few minutes' drive from Oak Park shopping area. $200 cash will handle. Balance small monthly payments. ADDRESS G H 407, TRIBUNE.

BUY this mod. home on 100 ft. lot nr. Park Ridge; all metal kitch.; $30 mo.; shown by appt.; gd. trans. Address T G 89, Tribune.

DON'T buy acres N. W. or West until you see our ½ to 10 acre bargains. Send for price list. Address Y D 293, Tribune.

WILL sell new home on land 66x297, $3,250; $200 cash, $30 mo.; nr. transp., school, churches, stores. Address L K 431, Tribune.

5 RM.—New mod. home, $2,975. Pay like rent; lge. site; close to everything; nr. city. $48 starts you. Address L F 67, Tribune.

FINE garden farm. Only $150 full pr. $15 dn., $4 mo. Address L F 65 Tribune.

SACRIFICING 4 acres on hwy. 12, $1,600; monthly terms. Address Y O 436, Tribune.

REAL ESTATE—SUBURBAN—WEST.

Cicero—13 minutes to loop.

REAL OPPORTUNITY TO BUY. Brand new resid. 6 rooms, 2 toilets, hot water ht. Price $6,500. 1637 S. 51st-ct.

Downers Grove—37 minutes to loop.

ATTRACTIVE 5 rm. brk. mod. bung.—Large lot; choice street; pr. $4,900; cash $500, bal. 15 yrs. Briargate 2234.

Hinsdale—27 minutes to loop.

$1,695 BUYS 6 ROOM EFFICIENCY HOME if you have steady work. Can move in for as little as $75 cash. $18 mo. Needs some work. Just west of Hinsdale. Address GD 385, Tribune.

Lombard—26 minutes to loop.

FOR sale—Beautiful corner residence, 3 bedrms.; colored tile bath. Lge. living rm. with woodburning fireplace; tile kitchen; butler's pantry; h. w. ht. [gas]; 14 yrs. old. Lot 86x150. Priced to sell. APPLEGATE & CO. STATE 9200.

SAC. lot—56x134, gravel street; no assessments. $195. Address H G 413, Tribune.

Maywood—18 minutes to loop.

BIGGEST BARGAIN IN MAYWOOD. 807 N. 5th-av.—8 Rms., 4 bedrms.; wood burn. firepl., 50 ft. lot. Phone Aust. 3367.

Oak Park—14 minutes to loop.

10% DOWN, bal. HOLC terms, buys N. Oak Park 5 room brick bung.; furn. ht.; lot 37x125; gar.; price $6,850, includ. recond. Pilgrim, 5637 W. Lake. Aus. 1680-Vil. 5100.

MODERN home—7 large rooms, four baths; all on one floor; $25,000. Euclid 532.

NORTH Oak Park—7 rm. residence; sacrif. acct. death. $11,000. Diversey 10373.

7 RM. bung., 5 d., 2 up, automatic oil ht.; mod. bath; gd. loc. $5,500. Euclid 610.

Riverside—19 minutes to loop.

ATTR. 6 rm. Bung. air cond. beaut. lawn, trees; reas.; priv. Call collect Riv. 5747.

General—Suburban West.

YOU DONATE ENTIRE WEEK'S PAY each month just for the use of another's property; investigate this garden farm home, fenced, large poultry bldg.; easily made into a haven of safety. Price $1,750; $250 cash, $20 monthly; few minutes northwest of Oak Park, where taxes are low; property has paved road, electric, gas, some trees; near bus and large new school. Address G E 227, Tribune.

6 Room Colonial Home.

On 100 ft. corner wooded lot; full price, $3,500; $25 per month; small down payment; 2 room area upstairs to be finished. ADDRESS G H 418, TRIBUNE.

4-5-6 Room Homes, $2,500.

$24.83 per month is all you pay; includes everything. Small down payment. Model home open for inspection. NORTH-AV. AND WOLF-ROAD.

ROOSEVELT-RD.—HOUSE; nearly 20,000 sq. ft. land; East of Villa Park; faces entrance Forest Preserve [interior needs attention]. Price $1,750; $250 cash, $20 monthly. Address G D 477, Tribune.

ST. CHARLES & WOLF-RDS.

Sewer, wat., sts., elec. trans.; brk. homes to ord. $395 dn. Organ Bros. May. 4570.

INVESTIGATE western suburbs for best bus. See us in Riverside, LaGrange, Western Springs, Hinsdale. HENRY R. MILLER.

REAL ESTATE—ACRE PROPERTY.

5 ACRES black soil; 1 hr. Chgo. on transp.; nr. school, etc. New homes all around. Will sell below adjacent property. May divide. Address L K 209, Tribune.

REAL ESTATE—RESORT PROPERTIES.

Illinois.

ORCHARD LAKE HOME built on choice lot of your selection.

ROUND LAKE

38 MILES N. W. OF CHICAGO.

$695

BUYS ALL THREE.

LAKE HOME—SPACIOUS LOT—SELECTION OF FRUIT TREES AND STRAWBERRY PLANTS. ACT QUICKLY.

On scenic lot of your own selection. LONG TERM FINANCING TO RESPONSIBLE PEOPLE. COZY LAKE HOME.

Large living room, kitchen, built-in sink and cabinets, sanitary inside toilet, breakfast nook, and large sleeping porch. Improved—Restricted—No Assessments.

DRIVE OUT TODAY.

Take Skokie highway [Route 41] north to Route 20, then west to Round Lake. Or write for free literature. L. B. HARRIS CO. 9TH FLOOR, HARRIS TRUST BLDG. CENTRAL 5950.

TO CLOSE OUT ESTATE.

4 Rm. Lake Cottage, only $650—$50 down, bal. 3 yrs. Elec., sewer, etc. Act quickly. LOG CABIN—WOODLAND SETTING. 5 Rooms. Only $1,375. Reasonable initial payment; balance 24 months. SECLUDED OPEN COTTAGE. 5 Room Cottage, only $975—$75 down, balance in 5 years. Elec., sewer and water. Address G D 383, Tribune.

TRUSTEE'S AUCTION.

40 Fox river lots, 13 with river frtg., will be sold at auction regardless of price. Sat. and Sun., Aug. 3d and 4th, 1:30 p. m., at South Elgin on Rt. No. 31. Inspect today. Free priv. in mammouth spring fed swimming pool. Easy terms. Taxes paid. Guar. policy. Ray E. Gross, Berwyn 1223. Carey M. Jones. Village 8500. Auctioneers.

MUST SELL AT ONCE.

Lake front cottage, $1,500; terms; large lot, running to water's edge; wooded, landscaped; house insulated for winter use; plumbing, electricity, etc.; exceptional bargain. Address Y T 264, Tribune.

LIMITED offer—Orchard lake home, $695. $100 down and $12 mo. buys lovely lake cottage on large, scenic lot. Built-in sink and cabinets, inside toilet, well water, elec., etc. Includes fruit orchard and strawberry patch. 40 miles N. W. Act now before prices advance. Address G H 409, Tribune.

SELLING OUT—Well loc. lake lots, on natural spring lake, 1 hr. Chgo., for $59. And choice wooded lake log cabin, scenic lots, $115. Pay $1 wkly.; no asses.; lowest tax; act quickly. Address G D 384, Tribune

$2,000 LOG cabin—Now $995; fully furnished; electric light, shower, etc.; large sand bottom lake; 50 miles northwest. Take $20 mo. Address G D 387, Tribune.

4 RM. COTTAGE—$695. Property fronts on 3 lakes. $100 down, bal. $8.95 mo.; no assessments. Sand beaches; gd. fishing; 37 mi. from Chicago. Address G P 514, Tribune.

5 ROOM cottage and boat, good beach, sand bottom lake, restricted, good fishing, swimming, 45 min. to loop, $695, $100 cash, bal. terms. Address G D 422, Tribune.

COTTAGE—On Long Lake; lot 50x300; side dr., gar., elec., scr. pch.; nr. beach; will sacr. ADDRESS L K 261, TRIBUNE.

SACR. lake cott., furn., $795; easy terms. 45 mi. Chicago. Address H R 275, Tribune.

ISLAND Lake lot, 40x160; beaut. wooded section; 1 blk. to lake. Ardmore 5518.

BEAU. Island Lake—nr. Wauconda. Lot 40x56x125. Owner sac. for cash. Ave. 3841.

Indiana.

READY TO MOVE INTO. Summer Cottage—Liv. room, comb. kitchdinette, bedroom and large screened porch; all completed; in cool wooded dunes nr. Lake Mich. Stores, depot, etc. Small dn. pymt., terms less than rent. Address L K 218, Tribune.

SECLUDED wooded location in Dunes; full price $100. Address Y S 221, Tribune.

Michigan.

ONE-HALF Mile Lake Front—8 rm. furnished cottage on 130 acre farm, excellent buildings, $10,000 for farm and cottage. First time offered for sale. F. H. Giddings, Lawton, Michigan. Owner.

27 R. RESORT hotel; 2-4 rm. cott. at Paw Paw Lake. Take ½ cash, mtg. Lawn. 0211.

Wisconsin.

BANK REPOSSESSION

LARGE WATER FRONT HOME. Fireplace; large L shaped scr'd porch; 2 car garage; electricity. Immense Oak and Hickory trees; secluded spot. $1,900 terms. ADDRESS Y E 420, TRIBUNE.

TO LIQUIDATE ESTATE ON LAKE GENEVA. Private, restricted section; Olde English cottage; full plumbg., gas, elec., running water; genuine knotty pine walls; sand beach; pier, boat harbor; $1,695; terms, 5 yrs.; gentiles. Address G H 501 Tribune.

TWIN Lakes, Wis.—Beau. 6 rm. Sum. Home, gas, el., plbg., 100 ft. la. frt., $8,750, 6 rm. 1. cott., 50 ft. frt., 2 scr. por., gas, el., plbg., 2 car gar., bath hse., $5,500. 5 rm. modern lake cott. J. E. Carey.

REAL sacrifice—4 room cottage and large screened porch, $725; worth $1,500. Built for all year use; on large lake; sand beach; real fishing; 2 hour drive. Easy terms. ADDRESS Y X 479, TRIBUNE.

LAKE HOME—Need money. Will sacrifice for $1,250 complete with furnishings. Only 2 months old; terms, $200 down, $20 per mo. to responsible party; 60 miles N. W. of Chicago. Address Y K 262, Tribune.

FOR SALE—2 summer cottages and garage with gas and elect.; 50 ft. of lake frtg on Delavan Lake near the Dutch Mill. In excellent cond. Write Geo. E. Hart, Elkhorn, Wis.

ENGLISH TYPE home on a lge. water front lot; screen porch; inside water and toilet; 50 mi. Chicago; $1,425; $150 dn.; terms. ADDRESS Y H 82, TRIBUNE.

SUMMER home nr. Lake Geneva; elec., running water; 24,000 sq. ft. of wooded land. Sacrif. for $1,500 or will trade for small farm near city. Hay. 3555.

WE invite you to see the reason for the great building boom now going on at Cedar Point Park Williams Bay. Might [illegible] prices? ALFRED PEDERSON.

$800 SACRIFICE—New lake cott., boat, elec.; cost over $2,000; 95 miles Chgo.; lge. Wis. lake; fine fishing, bathing, hunting; terms. ADDRESS Y K 260, TRIBUNE.

4 ROOM lake cott.—$795; scrn. pch.; inside toilet; elec.; 2 bedrooms; sand beach; 58 miles; $12 mo. Address G C 555, Tribune.

LAKE frontage, 80x200, point with water on 3 sides; elec., etc.; 2 hrs. Chi.; priced at half. Address P 298, Tribune.

QUICK SALE—Mod. 4 rm. cott., $8,800; tms. 52 mi.; hgiy. restricted Gentile community. No salesmen. Sd. beaches. Bx. 9, Salem, Wis.

MOD. COTTAGE on beau. spring fed lake, 60 miles N. W. Inside toilet, elec.; Gentiles; $895, tms. Address G D 416, Tribune.

TWIN Lakes, 200x160—4 lots, beautiful view of 2 lakes. Bargain total price $1,150. Call Juniper 3283.

137 ACRES—1 mile frontage on Chippewa river; $2,600. Dorchester 3284.

SACRIF. new cott., boat, $550—Inside toilet; large Wis. lake. Address Y F 74, Tribune

REAL ESTATE—FARM LANDS.

Farm Land Classified advertisments will be found in the News Section adjacent to the daily feature "Day By Day on the Farm."

REAL ESTATE—MISCELLANEOUS.

A GOOD investment—Vac. prop., apt. bldg. and cottages centrally located on car line. Make offer. Seeley 4833.

REAL ESTATE WANTED.

Apartment Buildings.

2-3-4 FLAT—Northwest, have $5,000; private party. Address P 281, Tribune.

GOOD BUY—South side; white or colored property. Atlantic 4106.

WILL buy modern 12 to 20 apts. in good location. Address L K 256, Tribune.

Farms and Acres.

CLOSE-IN acreage or any number of lots. Give details. Address L B 330, Tribune.

REAL ESTATE WANTED.

Farms and Acres.

LOOKING for farm, 10 to 100 acres, anywhere in U. S. or Canada, with or without buildings. Must be bargain. ADDRESS Y J 271, TRIBUNE.

Houses.

SOUTH SHORE, Jackson Park Highlands, choice resid. up to $18,000. Dor. 9835.

Vacant.

IN THE MARKET for a lot in or around Chicago. Send full details. ADDRESS Y H 469, TRIBUNE.

REAL ESTATE FOR EXCHANGE.

Apartment Buildings.

3 APT.—3-5's, slp. pchs.; 3 car brk. gar.; nr. schls., churches, shops, pk., "L" and surf. tran.; $7,500 mtg., will trade $4,000 eqty. for vac. or sum. hm. and ca. Hol. 1501

Business Property.

GARAGE, 50x150 in Lake Zurich, Ill., 30 miles N. W. of Chgo.; will trade for farm. Write, Albert Prehm, Lake Zurich, Ill.

TRADE bus. and bldg. for 2-flat cottage, bung., farm; vac. or larger. Laf. 0910.

Miscellaneous.

SMALL Texas citrus grove, in excel. cond.; will trade for Chicago vacant or improved. Address L G 403. Tribune

REAL ESTATE LOANS, MORTGAGES.

REORGANIZATION—CONSTRUCTION AND FHA LOANS.

HEITMAN TRUST CO.,

3d floor, 10 S. La Salle-st. Fra. 2400.

5% MONTHLY PAYMENTS. 1st mtg. loans wanted, ALL DISTRICTS. Neiburger, 134 S. La Salle-st. Ran. 3130.

WILL make or buy 1st mtgs. on good So. side improved property. Low rates. WM. L. SHARP & CO. 237 W. 63d-st.

PEOPLE'S MORTGAGE CORPORATION. Study our Sunday ads. Brunswick 6200.

STOCKS AND BONDS.

WE BUY ALL REAL ESTATE SECURITIES. REAL ESTATE BOND AND SEC. CORP. 111 W. WASHINGTON, Rm. 726. RAN. 1650

WE BUY REAL ESTATE SECURITIES, MORTGAGES, AND CITY JUDGMENTS. Weissburg & Co., 134 N. La Salle. Ran. 1187.

HOUSEHOLD APPLIANCES.

General.

BRAND new Norge family size ref....$69.95 Brand new Magic Chef stove..........29.95 601 WASHINGTON. Op. eves., Sun.

Electric Refrigerators.

NEW 1939 CROSLEY 6 CUBIC FT., $66

Westinghouse in original crates was $159.95, while they last..........$89.95 All merchandise fully guaranteed by mfr. and us. Free del. E-Z terms. Sec. 4141. THIS SALE AT ELECTRIC APPLIANCE OUTLET ONLY IN THE CENTRAL WAREHOUSE, 775 W. JACKSON. Open to 9 except Wed., Fri.; Sun. to 5. Our Only Outlet. 2 Doors East of Halsted.

GENERAL ELECTRIC WESTINGHOUSE In original crates. 6 cu. ft. 5 year written guarantee. List $149.50. Our Price $89.95. Open Eves. till 10 p. m. Terms Arranged. 3334-40 N. CENTRAL-AV.

GENUINE FRIGIDAIRE 1940 FLOOR SAMPLES. Large 6 cu. ft.; only a few left. SPECIAL, $89. WAREHOUSE OUTLET, 1232 S. Halsted.

Gen. Elec. Refrig., $37.50

All natly. known makes, $35. Renewed in our own f. tory. Full. guar. Come in. Be convinced. Zerozones, as is, $17.50. 220 W. HURON-ST. OPEN SUNDAY.

USED KELVINATOR..........$29.50 Save up to 40% on new floor samples. New table top gas ranges..........$29 New Thor washers, save 40%. New Westinghouse elec. range, save 40%. TRI-PAR, 110 N. Wells, Tues., Thur. to 9.

FLOOR SAMPLES SALE! Kelvinator refs. new, 6 cu. ft., $74. Westinghouse, new, $64. Also 1940 Electrolux refs. on display. Op. Tu., Thu., Sat. eves. and Sunday. Whistler's, 621 W. Jackson.

G. E. FRIG., Kel., Norge, others, like new; 1 yr. unconditional guar., $32 up. $1 wk. Open evenings. 4237 N. Lincoln-avenue.

4, 5, 6 FT. refrigerators—Floor samples and reposs. $29.50 and up; guar. 3530 Irving Park., eve. except Wed. and Fri.

SELLING OUT. 100 G. E.'s and Frigidaires at $24.95. DEALER'S FURNITURE. 3321 Ogden.

FRIGIDAIRE—New; $75 reduct. Recond. guar.; all makes, $19.50 up. 7721 S.Halsted.

¼ OFF.—West., Norge, G. E., etc.; 9 recond. refrig.; $39 7605 S Halsted. Open eves.

28 FRIGIDAIRES and G. E.'s; recond., guar., $35; $1 wk. Also rt., $1 wk. 6403 Halsted.

Oil Burners and Stokers.

LOWEST prices in town—Choice of 9 makes. 2407 Montrose. Keystone 2406.

Stoves.

MAGIC CHEF—$39

These ranges fully insulated, full size, with heat controls. Formerly sold at $79.95. Some in original crates. While they last in the Gas Appliance Outlet in the CENTRAL WAREHSE., 775 W. JACKSON. Open eves. to 9; Sun. to 5. Seeley 4141.

JEWEL table top gas ranges, new, $27. Magic Chef, all white $29. Whistler's, 621 W. Jackson. Op. Tu., Th., Sat. eves., Sunday.

UNIVERSAL GAS RANGES—'39 models; spec. facty. price; orig. crates. Open eves. 3334-40 N. CENTRAL-AVENUE.

UNIVERSAL gas ranges—'39 mod. Bargains; terms. Open eves. 4237 N. Lincoln-avenue.

Washing Machines and Ironers.

1940 THORS—$28

Only a limited number left. Written factory guarantee, some in original crates with only slight crate mar. While they last. Free del. Cash, E-Z terms. Sec. 4141. In the Electric Appliance Outlet in the CENTRAL WAREHOUSE, 775 W. Jackson. Op. Eves. to 9; Sun. to 5. Our only Outlet. 2 doors E. of Halsted.

RENT A BRAND NEW MAYTAG, 25c WK. BEFORE YOU BUY. RENT AND TRY. NEW SPECIAL LOW FACTORY PRICES. PHONE MERRIMAC 9000.

RENT A THOR WASHER OR IRONER 25c A WEEK—FREE DELIVERY. PHONE ALBANY 0140.

50 RENEWED washers and ironers, $10 up. New, 50c wk. 3448 W.North. Alb. 0141. MAYTAG—ALMOST NEW. Must sacrifice at once. Stewart 1912

RADIOS, SUPPLIES, AND SERVICE.

RCA radio-phonograph combination; excellent condition, $24.95 Terms. $1 week.

WURLITZER,

111 S. Wabash. Open eves. Andover 3322.

SAVE 40%-50% all nationally known radios and combinations. Hay. 3020. Op. Sunday.

PHILCO auto. comb.—Was $129.50, now $89.50. Tms. Lyon & Healy. 243 S. Wabash.

250 RADIOS—Used; all makes; $2.95 up; midgets incl. City Outlet. 4620 S. Ashland.

AUTO RADIOS—Save 50% new '39 Motorola, Philco. Used, $5-$10. 2005 W. Washington.

CONSOLE 11 tube Ultramar radio, $15; like new. Call Humboldt 2191.

Service, Repair, Etc.

GUAR. RADIO SERVICE, $1; CITY-WIDE AETNA RADIO SERVICE. Albany 6460.

CLOTHING, FURS, ETC.

GEN. EAST Mink Coat—Authorized to sell for one of our customers. Worn one season. Magnificent style. Gorgeous sleeves. Like new. Orig. cost $1,500. Will sac., $450. Miller Fur Co., 166 N. Michigan-av.

HIGHEST CASH PAID FOR MEN'S USED clothing, ladies' fur coats. We call. ABBOTT. 4086 Broadway. Lake View 6820.

CASH FOR MEN'S USED CLOTHING, FURS. Diversey 2794. We call. 2624 N. Clark.

Test Your Facts

Here are the correct answers to the "Test Your Facts" questions on today's editorial page:

1. [b] 1845.
2. [c] Green Bay Packers.
3. [c] Arlington, Va. [across the Potomac river from Washington, D. C.]
4. [c] China.

BUSINESS OPPORTUNITIES.

Businesses for Sale.

APT. HTL.—47 apt. Nets $400. 5 yr. lse. $4,000 req. De Woskin Co., 105 W. Madison.

BAKERY for sale in town of about 1,800. Doing good business. Want to retire. Decatur Home Bakery, Decatur, Michigan.

BAKERY—Well estab.; good neigh.; other bus. 6044 North-av.

BARBECUE & Sandwich shop—Comp. soda fountain; all new equip.; owner has other interests. For infor., Ira China Co., 900 W. Madison.

BAR B. Q.-Tavern—12 mi. from loop; well traveled hiway. Will sell or rent acct. of other bus. Address P 133, Tribune.

BARBER and Beauty Shop—Also fixtures; new, used. PAIDAR CO., 1120 N. Wells-st.

BEAUTY SALON in exclusive Hyde Park Hotel. 3 op. Mod. fixt. Steady clientele. Sacr. Quick sale. Leav. city. See Sun. Mid. 0714.

BEAUTY shop—Good buy; nice clientele; selling out because of illness; call Mulberry 2230 for appointment.

BEAUTY Shop—Modern equipment. Will sell reasonable or take partner without investment. 3404 W. 63d-street.

BEAUTY shop for sale—Supplies, equipment; cash, easy terms. Catalogue free. GIBBS & CO., 21 S. WABASH-AVENUE.

BEAUTY SHOP—Exc. loc., N. W.; est. 12 yrs. Pr. $550; reas. tms. Ph. Merrimac 4705

BEAUTY shop—Strictly mod.; rl. buy; N. W. side; gd loc. Capitol 4488.

BEAUTY shop—Priced for quick sale; good location; steady trade. Longbeach 2983.

BEAUTY shop—South Shore. Est. 7 yrs.; liv. quarters; best cash offer. Midway 3561.

BEAUTY shop—Estab. 5 yrs.; $360; rent $22; newly dec. 4329 N. Western.

BEAUTY shop—Low rent, opport. for owner operator. Make offer. Pen. 3312.

CANDY-Cig. Shop—Across from pk.; doing gd. bus., $20 mo. rt., $400. 3806 Irving Pk.

CASKET factory—80,000 sq. ft., exc. cond. Completely eqpd., trackage, sprinkler. Low taxes; operating for $35,000; $50,000 incl. $25,000 inventory. Communicate Assignee, IOWA COFFIN CO., Dubuque, Iowa.

CIGARETTES, candy, confectionery, ice cream; 3 nice living rms., bath; well stocked. 4657 LINCOLN-AV.

CLEANING PLANT—For sale cheap. 3453 N. 35th-street, Milwaukee, Wis.

COCKTAIL Lounge—Exc. loc., equip. Other bus. requires sale. 3815 Broadway; eve.

CONFECTIONERY, Cigarettes, School Supplies, Magazines, Games, Fount.—Next to theater; gd. paying bus.; liv. qtrs.; acct. illness. $2,500 cash. Address L A 440, Tribune.

CONFECTIONERY, cig., ice cream, milk, living rms. 1901 S. 57th, Cicero.

CONFEC.—Fountain serv.; liv. qtrs.; htd.; gd. lease; sacr. acct. ill. 3840 Elston.

DELIC.-GROC.—Good loc.; clean stock; est. bus.; reas. rent; pres. owner 4 yrs., sell account sickness. 5494 Dorchester-av.

DELIC.-food store—All modern fixt. Well established gd. trade. Must sacr. acc't illness. Reas. Address L E 373, Tribune.

DELIC.-Groc.—Corner location; mod. equip.; liv. rms.; rent $25; good bus.; present owner 5 yrs.; priced right. 1901 Mohawk.

DELIC.-Groc.—Corner location; mod. equip.; liv. rms.; rent $25; good bus.; present owner 5 yrs. Priced right. 1901 Mohawk.

DEL.-Groc. adj. 500 apts. Mod. large stock, good vol.; real opp. Rent $40. Dor. 1173.

DELIC.-dairy—Good location; leaving city; quick sale. Dorchester 7524.

DELIC.-GROC.—Doing good bus.; Liv. qtrs.; Stm. ht.; Reas. price. 325 S. Kilpatrick.

DEL.—Clean stk., mod. equip., gd. bus.; rent $30, liv. qtrs. Englehart Co., 811 W. 62d.

DEL.-groc.—Exc. loc.; old estab.; retiring; ideal for cple.; best buy. Ross Co., 352E.75

DELICATESSEN-groc. Modern. $3,000 mnth. sales. Other interests. 5507 Belmont-av.

DEL., Candy, Cigarettes—Elec. refrg., cor. loc.; 4 rms.; sac. at once. 5307 S. Halsted.

DENTAL OFFICE—Modern. Alb. Pk. cor.; flat if des. SACRIFICE. Indep. 6926.

DRUG store—North side. Large inventory. Established 20 years. Reasonable for quick sale. Address L J 469, Tribune.

DRUG STORE—South side corner; good neighborhood; well equip.; established 25 yrs. Low rental. Address L A 140, Tribune.

DRUG STORE—Northwest side; established 10 years; reasonable. Berkshire 5599.

DRUG store—Growing bus., W. side; $60 rt.; sacr.; leav. city; $600 down. Mans. 9663.

DRY goods store—$450 average wk.; estab. 8 yrs.; exc. loc. Address L M 173, Tribune.

FISH STORE—Do own smoking, also grocery items. Est. 2 yrs. Reas. Liv. quar. in rear. 7243½ W. Grand. River Grove 2081.

FLOWER SHOP—Small; near church and chapel. Low rent, reas., for cash. Spa. 0084.

Garage—Fully equipped, 170 car capacity. Best location, nr. Sheridan-rd. Huge apt. bldgs. $7,000 cash required. Address L F 259, Tribune.

GAS STATION — Located northwest side. Residential neighborhood. Established 15 years. One stop service. Fully equipped for lubrication, multiple car washing, and general mechanical service. Gallonage 15,000. $2,500 for inventory. Merchandise and equipment only. NO GOOD WILL. Give phone number. MUST ACT QUICKLY. Address L F 218, Tribune.

GAS sta. and rep. shop.; encl. pits; any gas; 10,000 gal. f. pr. 3 year reas. lease. Retiring, call 8 to 3, 5100 North-av.

GAS station—Shell super.; wash, grease, repair.; buy equip. only. Terms. Sell acct. illness. Cor. Lawrence-Harding.

GAS Station—Super. 3 grease racks, 2 wash racks, 8,000 gal.; good repair business; West Side. Columbus 10079.

GAS STA.—Do 20,000 gals., encl., greas., wash. Ideal; $200 handles. 6769 S. Chicago.

GAS STATION—Old established; north side; reas. Address L A 436, Tribune.

GAS STATION—GOOD GAL.; EXC. LOC.; established business. Newcastle 3946.

GAS STATION—SUPER. 9115 SOUTH PARK-AVENUE.

GAS station—Major product. Buy stock only. Phone Irving 3480, 8-11 a. m.

GROCERY AND MARKET—Weekly average $950; same owner 7 yrs.; good neighborhd. location. Address L F 219, Tribune.

GROCERY stores—Owner can not handle both; sell either one. Palisades 5501.

GROCERY—Small Italian-American, on acct. of illness; reas. Sec. 8037. 614 S. Oakley.

GROCERY—Mod fix.; good bus.; reas. rent; acc. of illness. Address L J 262, Tribune.

GROC.-del.—Well est., compl. stock; equip. 4 rm. apt. in rear. Tms. 3744 W. Chicago

GROCERY & CANDY—Bet. 2 schools, good oppor. for right party. 2741 W. 38th-pl.

GROC. and del.—Est. 18 years; no compet. Doing good bus.; rt. $20. Belmont 2644.

GROCERY—Going business. Partners disagree. $700 cash. 3438 Lincoln-av.

HAMB.—Many factories, gd. truck trade, also exc. nite bus.; beau. equip.; low overhead. Pr. $1,500, trms. 4646 S. Western.

HAMB.—Est. 5 yr.; busy loc.; opp. lge. hi schl.; rt. $25; small dep.; tms. 946 W. 79th.

HAMBURGER—Short order; foun., well eqpd. Make big money. Barg. Kane. DEL. 3305

HAND ldry. and dry cleaners; established 5 years; good loc. on blvd. Oakland 2227.

HOTEL—21 r.; Englewood; pr. $2,200. Steinbock & Alexander, 160 N. La Salle.

HYDRO. bath-mass. bus. — Equip.; immed. sale. Rm. No. 8. Prof. Bldg., Elgin, Ill.

ICE Cream shop—Excellent location, transfer point. Exclusive fountain service. Tremendous value. 5040 Armitage.

LADIES' wear and specialty shop—So. side bus. dist.; mod. equipment; low rent; htd.; immed. pos. Address L H 556, Tribune.

BUSINESS OPPORTUNITIES.

Businesses for Sale.

LAUNDRY-Wet Wash—So. S.; gd. bus.; rt. $35. Sacr. $750. Address L D 548, Tribune.

LIQUOR STORE—SACRIFICE; LEAVING TOWN; heart of business district; S. W. side. Address L K 422, Tribune.

LUNCH room—School and model supplies; opposite high school; transfer cor.; barg.; quick sale. 1972 Foster-av. Rav. 1131.

LUNCH ROOM—6 day, factory and school district. 1055 Fullerton-av.

LUNCH—Sandwich shop; est. 4 yrs., good going busi. Reas. Terms. 10654 S. Western.

LUNCH room—Will sacrifice for quick sale. 639 W. 63d-street. Normal 0140.

LUNCH ROOM—Will sacrifice for quick sale. Triangle 7319 after 2 p. m.

MASSAGE parlor—Wonderful oppor. Sell acct. death. Address L J 471, Tribune.

MEAT mkt.—Gd. 2 man shop; mod. equip. Reas. rent. Other interest. Mid. 7985.

MEAT mkt. and lt. groceries. Estab. Mod. fixt. Must sell acct. sickness. Alb. 2287.

MEAT market—Well est. business. Part cash and terms. Call between 10-2 and 7-9. Canal 1183. Ask for Mr. Randolph.

MEAT-fruit-veg.—Large space for groc.; mod. up to date mart.; sacr. $2,500 down, bal. easy terms. 2714 W. North-avenue.

MOVING bus.—Est. 14 yrs.; semi-tractor and trailer; straight truck. Maywood 3202.

NEWSSTAND—reasonable. Phone Spaulding 8413 after 6 p. m.

PASTEURIZING plant for sale—Small; in town of 6,000. Practically new. Business increasing. Terms. Address B H 44, Tribune

PATENT—Useful metal stationery item. Big 10c seller. Mr. L. Wolf. Ph. Ran. 5056.

POOL ROOM—10 tables. Best offer takes all. Call. 10-7. 145 S. Wells, basement.

RENTAL library—Gifts, greeting cards. Bargain. 4000-B. Drexel-boulevard.

RESTAURANT—Profitable; for sale only to an experienced operator. 100 miles from Chicago, on national highway in Indiana. Industrial town. High gross volume, controlled operating expenses with satisfactory net profit. A staff of twelve people required. Not a sacrifice sale. Will sell for cash only. Address B H 41, Tribune.

RESTAURANT-SODA FOUNT.—One of best cor. in Evanston. Est. 8 yrs. Clos. nights, Sun. Sacr. for quick sale. Widow has own rest. 1049 Chicago. Greenleaf 9801.

RESTAURANT—Ideal loc. doing bus., $175 day; clsd. nights-Sundays; $5,500, half dn. paymt. bal. easy tms. Dea. 6236. 7-9 p.m.

REST.-tearoom—Long est., on North Shore. Seat. cap., 100. Owner retiring. High class clientele. Address E 545, Tribune.

REST.—$450 wk. bus.; rt. only $50; barg. for $3,000; tms. Englehart Co., 811 W. 62d-st

RESTAURANT—Must dispose of at a bargain. 36 N. Halsted-st.

RESTAURANT—Downtown Gary, Ind.; excel business. Sacr. Address L L 564, Tribune.

RESTAURANT—Well established; sacrifice account of illness. Mrs. Pass. 619 N Clark.

RESTAURANT—Good loc. near factory and school; very reas. 2807 N. Ashland-avenue.

RMG. Hse.—Cor. Marine-drive, 23 rms. and kitn'ts.; ideal loc.; 100% rented; new. dec., new refrig., furn.; inc. $396; rent $90; 4 yr. lse.; net $185; $1,500 req. Ard. 8811.

RMG. Hse. 14 rms. $600. req. Edgewater dist. Fred Leiser. 5800 Winthrop. Sun. 7210.

RMG. hse.—Meals; railroad men only; nets $85 mo.; pr $600. Englehart, 811 W. 62d.

RM. HSES.—24 r., N. S., net $130; 3 yr. lse.; $600 dn., oths., tms. Becker. 2839 N. Clark

SANDWICH SHOP—Corner location, well equipped; long established; ideal for two; low rental. 8101 South State.

SCHL. SUPPL., Cigarettes, fount.; nr. hosp.; all tran.; can add lunch; stm. ht., liv. qtrs. rent $30; lease. Inquire at 1818 Wilson.

SCHOOL Store—Living quarters, low rent 5993 N. Nima-avenue. New. 4096.

SHOE repair bus.—Pres. owner 9 yr.; sac.; retiring acct. illness. 1153 E. 55th.

SHOE REPAIR SHOP—For sale or rent. 1015 W. 69th-street.

SHOE repair shop—Fully equip.; gd. loc.; cheap for quick sale. 833 N. State.

TAILOR—Cleaning shop. Best location in Rogers Pk. Well estab. 7035 Glenwood.

TAILOR—Cleaner stores [2] in big hotel; rmg. hse. dist. $150. $500. Edgewater 5454.

TAVERN and residence with ballroom 100x100, on U. S. Highway 8, 2 mi. west Laona Wisconsin on Crystal Lake.

TAVERN—Estab. bus., gd. location. 232 E. 58th-st., cor. Prairie. See Mr. Washington.

TAVERN—With kitchen; modern equip.; est. 7 yrs.; will sac., $2,600. 1549 E. 53d.-st.

TAVERN—Have 2, cannot handle both. 1577 Ogden-av. before 4 p. m.

TAVERN—Well established; illness forces sale. Brunswick 0332 or 6306.

TAVERN-rest.—Sac. $3,500 cash; est. 15 yrs. Mod. eqp.; nr. lp.Address L F 257, Tribune

TAVERN—Sacr. $3,000 cash, or tms.; Uptown dist.; mod. equip. Address P 213, Tribune.

OPENING for father and son or individual to own and operate retail and wholesale business estab. 15 years. Depression proof. Good steady income. Get set for life. Will teach. Retiring from bus. 2044 N. Cicero.

TOURIST CAMP—Gas sta., recreation bld.; dancing, lunches, drinks, 5 fur. cabins on Main Hiway Central Florida. $7,500.00. 514 Florida Bank Bldg., Orlando, Fla.

If the kind of store or business you want is not offered for sale today, why not advertise in the Business Opportunity Wanted Column? Stop in today at the Tribune Want Ad office, Madison and Dearborn streets, or call Superior 0100. Ask for an Ad Taker.

Concessions, Locations, and Leases.

Super-Market—Miami Beach.

Ideal location, 8,000 sq. ft. Rent all or departments. Modern. Ready Oct. Bldg. plans available. Address X B 125, Tribune.

1011 RUSH-ST.—Restaurant and bar, air conditioned, fully equipped, ready for immediate possession; suit. for nite club; reasonable terms. J. F. Pagano. Irv. 1238.

MILLINERY space—Very desirable, in established dress shop. Reasonable rent. North side. Address Y Y 98, Tribune.

ACCESS. and Tire Space in 30,000 gal. sta. $25 incl. heat. 4800 W. Grand. Ber. 9715.

Business Service.

IF YOU CANNOT SELL YOUR BUSINESS for all cash, sell on time and we will buy your mortgage. E. EDWARDS, 9 W. Washington. Fra.1966.

Wanted.

HOTELS, rmg. hses. wanted: 40-100 rms. No advance fees. Cash buyers waiting. D. F. Capps Co., 61 W. Schiller. Sup. 6160.

WANT to Rent—6-12 flat bldg. for rmg. hse. North pref. Address L K 412, Tribune.

GAS STATIONS WANTED—Feldman Petroleum. 544 West Roosevelt. Harrison 3500

OIL bulk plants wanted—Feldman Petroleum. 544 W. ROOSEVELT. HAR. 3500.

WANT Venetian blind mfg. equipment or business. Address L A 142, Tribune.

STORE AND BAR FIXTURES.

SHERER DOUBLE DUTY—7 ft. refrigerator cases, machine comp. $585, meter plan. KLING RICHTER CORPORATION. Sherer Distributors, 1234 Washington.

TWO 10 foot and one 6 foot show cases, equipped with lights. All for $50. 2005 S. Michigan. Calumet 2013.

COUNTER freezer, by owner. Taylor, recent model, excellent condition, reasonable price. Address Y X 296, Tribune.

SODA fountain—10 ft.; in good condition, with motor and compressor; bargain, $150. Call Mr. White, Central 4538.

WHY buy a refrigerator when you can rent a 10 cu. ft. elec. refrig. for food or beverages at 25c a day? ANDover 4444.

KOCH comm. elec. icebox—Suit. for mkt., rests. or delic.; used 30 days; sell reas. Easy terms. 7424 Stony Island. Dor. 5000.

DOUBLE DUTY REFRIG. COUNTERS—6 and 8 ft.; very cheap 220 W. Huron-st.

STORE-tavern fix.—Hamburger lunch equip.; new, used. Chas. Bender Co. 608 N. Wells.

HAIR dryers $10; manicure tables, $4; waving mach. $37. Paidar. 1120 N Wells-st

GROCERY STR. fixtures, modern, will separate. SACRIFICE. 6021 Northwest-hiwy

AIR CONDITIONING.

NEW G.E. air conditioners, ¾ ton; cost $400; pr. $150. Also 1 ton; cost $500; pr. $175. G. & G. Co., 2429 Wabash. Vic. 5767.

LOANS—PERSONAL AND BUSINESS.

Personal Property and Salary.

Salary Loans

$25 TO $300

On Your Signature Only

NO CO-SIGNERS. NO ENDORSERS. ONLY YOU SIGN.

MAKE YOUR OWN REPAYMENT TERMS. 1 TO 20 MONTHS TO PAY.

PRIVATE INTERVIEW ROOMS. STRICTLY CONFIDENTIAL—ONLY YOU KNOW OF TRANSACTION.

ALSO FURNITURE AND AUTO LOANS. LIBERAL PLANS. FAST SERVICE.

Phone for Your Loan

then call in person at office and promptly obtain the money.

LOCAL LOAN CO.

[UNDER STATE SUPERVISION.]

7 W. Madison, at State. RANdolph 8400 Thos. Kerwin, Mgr.
4658 S. Ashland, at 47th. YARds 4870 Edw. Maloney Mgr.
821 W. 63d, at Green. ENGlewood 7800 M. C. White, Mgr.
807 W. 79th, at Halsted. RADcliffe 4500 Edw. Mitchell, Mgr.
11054 S. Michigan PULlman 7500 Wm. Markham, Mgr.
8 No. Ogden, at Madison. SEEley 3700 John O'Brien, Mgr.
1 N. Pulaski, at Madison. KEDzie 5900 [Oak Park phone, EUClid 6163.] A. J. Sals. Mgr.
1212 N. Ashland. BRUnswick 3100 W. R. Taylor, Mgr.
4013 Milwaukee, at Cicero. AVEnue 1400 John Flanagan, Mgr.
4701 N. Western, at Leland. LONgbch. 2161 [Evanston phone, GREenleaf 5100.] Peter Burr, Mgr.

LOANS

On "Fit-Your-Budget" Plan.

CASH LOAN YOU GET.	AMOUNT YOU PAY BACK EACH MONTH INCLUDING ALL CHARGES. 6 Mos. Loan.	12 Mos. Loan.	16 Mos. Loan.	20 Mos. Loan.
$ 25	$ 4.54	$ 2.44		
50	9.09	4.88		
75	13.63	7.33	$ 5.76	$ 4.83
100	18.18	9.77	7.68	6.43
125	22.69	12.19	9.58	8.02
150	27.19	14.59	11.45	9.58
200	36.17	19.36	15.18	12.69
250	45.12	24.12	18.89	15.77
300	54.08	28.87	22.60	18.85

Payments include charges at Household's rate of 2½% per month on that part of a balance not exceeding $100 and 2% per month on that part of a balance in excess of $100. This rate is less than the maximum permitted by the Small Loan Act and is the same to every one. No endorsers. Loans made on your own signature or on furniture or auto. No wage assignments. No credit inquiries of friends or relatives. To apply, phone or visit office nearest you.

LOOP OFFICES.

111 W. Washington, Rm. 253 FRA. 1082
5 S. Wabash, 13th floor. STAte 0151
36 S. State, 16th floor. FRAnklin 0884
100 W. Monroe, 7th flr. STAte 1777

NEIGHBORHOOD OFFICES.

6856 S. Halsted-st., 2d flr. ENGlewood 5534
841 E. 63d-st., 4th flr. PLAza 3360
9204 Commercial-av., 3d fl. SOU. Chi. 0103
11106 S. Michigan, 2d fl. COMmodore 3880
6255 S. Ashland, 2d fl. HEMlock 4510
2355 W. 63d-st., 2d fl. REPublic 4472
1737 Howard-st., 2d fl. ROGers Park 3320
4554 Broadway, 2d fl. LONgbeach 7163
2800 Milwaukee-av., 3d fl. CAPitol 3440
4704 Irving Park, 2d fl. PENsacola 4570
3150 Lincoln-av., 2d fl. BUCkingham 1006
Cicero, 6012 Cermak-rd., 2d fl. CICero 6400
Oak Park, 1140 Lake-st., 3d fl. EUClid 503
1 N. Pulaski [Crawford] 5th fl. KED. 0704

HOUSEHOLD FINANCE CORPORATION.

"the SIMPLIFIED plan"

YOU CAN BORROW $100 FOR Only $1.58 Per Week

Including all interest and principal.

$150 for only $2.33 per week
$300 for only $4.44 per week

[Pay Monthly if You Wish.]

Figured on a 20 month basis, 3% per month up to $100; 2% per month on the portion from $100 to $200—and only 1% on portion over $200

PHONE LOAN CORPORATION

4 Convenient Offices.

LOOP
160 N. La Salle, Rm. 1100. Ran. 3333 Park free at 120 W. Lake Garage.
SOUTH
7850-58 S. Halsted, 2d fl. Rad. 2511 Open Tues. and Thurs. eves. until 8.
NORTHWEST
2801 Milwaukee, 2d fl. Spa. 2700. Open Tues. and Thurs. eves until 8.
NORTH
1737 Howard, 3d fl. Rogers Park 2030. Evanston phone; Greenleaf 1240. Open Tues. and Thurs. eves. until 8.

QUICK SERVICE SALARY LOANS Without Co-Makers

If Employed 2 years by a Reliable Firm.

$30 to $300

We also make loans on your furniture, car, stamp and coin collection, etc. ON YOUR OWN SIGNATURE. For those without security or who haven't been employed 2 years as above we offer co-maker loans up to $300.

AUTO LOANS. CONFIDENTIAL.

Services and privacy assured.

L. T. BAKER & CO.

30 W. Washington. Room 1407.

RANDOLPH 6151

Friendly Personal Loans

$20 to $300

for Every Purpose.

Here you will find a loan plan to meet your own requirements . . . salary loans on your own signature, furniture loans, auto loans, and family loans.

No credit inquiries are made of friends, relatives or employer. Repayment terms can be arranged to suit you.

Phone Central 4733

C. C. ERD

7 S. Dearborn-st., Suite 616

52 years of continuous service

IF YOU NEED TO BORROW CALL

T. B. WARD, INC.

where any honest man or woman can borrow from

$30 UP TO $300

DEPENDENT ON ABILITY TO PAY

T. B. WARD, INC.

Room 408. 8 S. Dearborn.

RANDOLPH 2060.

LOANS—PERSONAL AND BUSINESS.

Personal Property and Salary.

Personal Loans

On Your Own Signature

Here salaried men and women [single or married] can get $25 to $250 or more entirely on earning capacity and personal responsibility. We prefer to make these loans the way most people like—without security, without endorsers.

NO WAGE ASSIGNMENTS.

Simply do this:

1. Make application. [Can be in person or by phone.]
2. Come in, sign, and get the cash.

Pick Your Own Payments.

Take a year or more to repay. You know best how much you can afford each month—you name the payment which best fits your income.

PRIVACY.

We keep the entire transaction strictly between us. Your employers, friends or relatives are not notified.

SIMPLE TO GET.

Our loans are made on the simple basis of your ability to make small regular payments, and if you can you should not hesitate to see us for a loan at once. Come in or telephone.

PERSONAL FINANCE CO.

SOUTH SIDE.
841 E. 63d-st., 3d flr. HYDe Park 1471
757 W. 79th-st., 2d flr. RADcliffe 8225
2403 W. 63d-st., 2d flr. REPublic 7229

NORTH SIDE.
4750 Broadway, 2d flr. LONgbeach 4090
4770 Lincoln-av., 2d flr. LONgbeach 1321
3982 Milwaukee-av., 2d fl. PALisade 0089
4005 W. North-av., 2d flr. CAPitol 0700
Evanston, 708 Church-st., 2d. GRE 6081

WEST SIDE.
4010 Madison-st., 2d flr. NEVada 2134
Oak Park, 1040 North-blvd., 2d. VIL. 6840
Berwyn, 6346 Cermak-rd., 2d. BER. 666

CASH LOANS

$10 TO $300

Borrow here quickly and privately. Loans made on furniture, autos, or just your plain note.

1 TO 20 MONTHS TO PAY.

Charges based on number of days you keep money. The faster you pay the less the cost. Before you borrow phone or stop in any office listed below for complete payment and cost figures.

COMMONWEALTH LOAN CO.

3166 LINCOLN-AV., cor. ASHLAND at Belmont. Rm. 224. BITtersweet 3360
4803 LINCOLN-AV., cor. WESTERN at Lawrence. Rm. 208. LONgbeach 3456
4013 MILWAUKEE-AV., cor. CICERO at Irving Park. Rm. 307. AVEnue 0443
1791 HOWARD at CLARK. Room 214 ROGers Park 0754
6306 COTTAGE GROVE-AV. at 63d. Room 305 HYDe Park 0604
749 W. 63D-ST., at HALSTED. Room 200 ENGlewood 1711
1 N. PULASKI [Crawford] at Madison. Room 415 VAN Buren 5040
137 N. MARION-ST., at LAKE. R.204. Chgo. Ph. AUS. 2624. O. P., VIL. 6886
6428 W. CERMAK-RD., nr. Ridgeland. Chgo.Ph. LAWndale 2882. BERwyn 371

GET THE MONEY YOU WANT FROM

FAMILY LOAN CORPORATION

Simplified Loan Method

Terms Adjusted to Suit. Choice of Payment Plans. Full Privacy Assured. Employers Not Notified.

You receive the full amount of your loan without deduction. NO insurance. NO fines.

Prompt Service

LOOP
202 S. State-st., cor. Adams, Century Bldg. Rm. 301. Telephone WABash 2904
LOGAN SQUARE
3129 Logan-blvd., Logan Square, near Milwaukee. Tel. SPAulding 4100
NORTH SIDE
2349 W. Devon-avenue, cor. N. Western, Devon Bldg., 206 Tel. BRIargate 4121
WEST SIDE
4806 West Madison-st., near Cicero. Next to Walgreen. Tel. MANsfield 4211
SOUTH SIDE
2105 E. 71st-street. East of Bryn Mawr I C station. 2d floor. DORchester 2811
SOUTH CHICAGO
9113 Commercial-avenue [opp. Goldblatt Bros.], Lincoln Bldg. R. 10. REGent 6220

Business Loans.

$300 TO $150,000.

To machine shops, print shops, factories, laundries, hotels, stores, trucks, etc. No Endorsers. Terms to Suit. Oldest Estab. in Chicago.

F. BOLAND. 9 W. WASHINGTON-ST. FRA. 1966. Money in 24 hours. Phone for Repr.

LOANS ALL TYPES AND AMOUNTS. CALL MR. MILLS. CENTRAL 5532.

AMERICAN wants $8,000; Bldg., equip. as security. Address E 350, Tribune.

Collateral Loans.

Jewelry Loans, $1 to $10,000

Quickly obtained. Lowest rates. ILLINOIS STATE PAWNERS ASSN. 140 N. Dearborn, corner Randolph, 2d fl.

LOANS ON ANYTHING OF VALUE Federal State Pawners 5 S Clark

LOANS—Jewelry, clothing, furs, anything of value. North Av. Loan. 641 North-avenue.

FINANCIAL SERVICE.

HEIRS—Quick cash for legacies and trusts. Probate Finance, 155 N. Clark. Cen. 2022.

BUSINESS DIRECTORY.

Moving, Storage, Etc.

BONDED INSURED FURNITURE MOVING TO ALL POINTS IN U. S. — — — TRANS-AMERICAN, INC. — — — 540 W. 59TH-ST. WENT. 0700.

MOVE Safely everywhere U. S. and Canada. Pad. compartment; no crating. Save 25%. General Movers, Inc. Van Buren 6878.

SAFEWAY VAN LINES. Move SAFEWAY door to door; no crating. 5114 W. Madison. AUSTIN 1613.

LOW RATES. COAST TO COAST. NATIONAL VAN LINES. Irving 2341.

RETURN LOAD BUREAU—Coast to coast; low rates. Fully insured. Stewart 6465.

LOWEST RATES—MOVE BY RED BALL. 155 N. CLARK RM 812. STATE 7224.

Rug Cleaning.

$1.50—9x12 DOM., clean both sides and size; like new; exp. rep.; all work guar. Call anywhere. A1 Rug Cleaners. Kildare 8414.

$1.50 9X12 doms. rugs shampooed both sides; expt. rep. M. H. Cleaners. Ked. 1614.

OFFICE FURNITURE AND DEVICES.

NEW G. E. air conditioners, ¾ ton; cost $400; pr. $150. Also 1 ton, cost $500; pr. $175. G. & G. Co., 2429 Wabash. Vic. 5767.

BARGAINS in used files, desks, chairs, water coolers, fans. Geiser, 166 W. Lake.

STEEL shelv., lockers, files, desks, chairs. CENTRAL, 20 W. Hubbard-st. Del. 8495.

USED mahogany office furniture bargain. KENDRICK 218 W. Jackson. Cent. 4325.

MUST move imm., desks, typewriter, steel shelving, partitions, other equip. Rav. 1159.

34 DESKS, 74 CHAIRS, BOOKCASES 61 files, chrome chairs, $3. 2849 N. Clark.

COLLECTIONS.

COLLECTIONS Everywhere. No collection—no charge. United Mercantile Service. Rm. 410. 140 N. Dearborn. State 4181.

TYPEWRITERS AND SUPPLIES.

UNDERWOOD typewriters, mimeographs, dictaphones. PRUITT, 425 N. La Salle-st.

TERRY AND THE PIRATES—MIND IN THE GUTTER

USED AUTOMOBILES FOR SALE.

NO MONEY DOWN
IF YOU HAVE A JOB.
Small Down Payment
GRAND AUTO
Low Finance Plan
1940 LICENSE FREE
ON ADVERTISED CARS.
7 DAY DRIVING TRIAL.

'39 Chev. sed...$465	'39 Dodge sedan.$495
'39 Buick cpe.. 595	'37 Stude. sedan. 295
'36 Ford Sedan. 195	'37 Plym. sedan. 325
'34 Plym. cpe.. 125	'37 Dodge sedan. 325
'38 Olds 6 sed. 485	'37 Buick sedan. 395
'33 Ford sedan. 65	'37 De Soto sed. 365
'40 Hud.sd.usd. 625	'36 Dodge sedan. 275
'37 Chev. sed... 295	'37 Olds. sedan.. 385
'37 Pontiac sed. 365	'39 Mercury sed. 585
'39 De Soto sed. 595	'39 Plym. sedan. 450
'36 Plym. sed.. 265	'36 Pontiac sedan 195
'37 La Salle sd. 375	'36 De Soto sed. 265
'39 Pack. sed.. 695	'37 Chev. sedan. 345
'34 Chev. sedan 135	'35 Ford sedan.. 145

OVER 200 CARS TO CHOOSE FROM.
Most cars have radio and heater.
3940 GRAND
1 blk. east of Crawford, cor. Harding-av.
Spa. 8940. Open Eves.-Sun.

LAWDER BROS.
'39 MERCURY 4 dr. sed.—sed.-cpe.— radio and heater $695
'38 PLYMOUTH coupe ... 375
'37 CHEV. trunk sedan ... 365
'38 PLYMOUTH 4 dr. sedan ... 475
'38 CHEV. de l. 4 dr. sedan ... 545
'36 PLYMOUTH de l. 2 dr. sed ... 275
'35 DODGE 4 dr. sedan ... 250
'36 OLDS 4 dr. sedan ... 325
'39 PLYMOUTH 2 dr. sedan ... 550
'39 FORD 4 dr. de l. sedan ... 575
'37 FORD sedans [6] ... 465
'38 FORD de l. tudors, fordors ... 425
'37 FORD tudors, coupes ... 275
30 to choose from.
'36 FORD tudors, fordors ... 245
20 to choose from.
'34 FORD tudor ... 75
'33 DE SOTO 4 dr. sedan ... 75
6900 VINCENNES
1 BLOCK WEST OF STATE-ST.
Open Eves. and Sunday.

Babies for Sale
Ready for Adoption

Was	Now
$475—'38 FORD DE L. TUDOR	$424
435—'38 FORD STD. FORDOR	399
425—'38 FORD STD. TUDOR	396
385—'38 FORD STD. COUPE	349
725—'38 BUICK DE L. SEDAN	643
295—'36 PLYM. DE L. SEDAN	249
695—'38 LINC.-ZEPH. SEDAN	644
355—'37 CHEV. MSTR. COUPE	309

MANY HAVE RADIOS AND HEATERS.
75 OTHERS AT CUT PRICES.
TRADE NOW BEFORE PRICES RISE.
Harbor Motor Co.
7733 Cottage Grove. 79th and Vernon.

DEALERS, ATTENTION!
100 USED CARS WHOLESALE.
Chevrolets, Plymouths, Dodges, Buicks, Fords, Olds., various other makes and models from 1931 to 1939; lowest price. MURPHY-DODGE DLR., 2720 N. Cicero-av.

AUBURN—1934 4 dr. sedan............$65
Sacrificed account of paint.
7320 STONY ISLAND. MID. 6405.

1940 BUICKS
Officials' Cars
Demonstrators
—6—
Sedans to Select From.
BIG DISCOUNT
South Chicago Buick Co.
8600 Commercial-av.

BUICK '40, $1,095
ROADMASTER: 6 passenger, 4 door sedan. Built-in radio, heater, defrosters, trunk, white wall tires, dark green finish. Like new; used very little.

BUICK '40, $945
SPECIAL 4 door sedan; used very little; heater, defroster, trunk, clock; beautiful maroon finish. Just like brand new in every detail.
West Side Buick
4666 WASHINGTON

BUICK 1938, $475
De luxe 4 door 5 pass. sed.; built-in trunk, radio, heater, defrosters, electric clock, blast horns, etc. We have it for only $475.

BUICK CONV., $495
De luxe '37 rumble seat convertible coupe; radio, heater, defrosters, flexible steering wheel, blast horns, black top, red trim; pass for brand new. We have it for $495. Your car down, balance 2 yrs. Open evgs.
3939WASHINGTON

1938 BUICKS
Model 41 Special 4 dr. trunk sedans, 9 to choose from; choice of colors and equip. Many have radios; all have heaters and de luxe equipment. Low as $545. 1937 Buick trunk sedan, radio, etc.
—$395—
Logan Square Buick
2468 MILWAUKEE-AV.

BUICK '37
4 door trunk sedan with radio and heater. Perfect condition throughout. A car you'd be proud to own.
$425
Frank Lynch Buick Co.
5330 Irving Park.
Mulberry 1800. Open Sun., Eves.

BUICK—1940
3—OFFICIALS' CARS—3
SUPER 51-5 PASS. SEDAN.
SPECIAL 41-5 PASS. SEDAN.
CENTURY 61-5 PASS. SEDAN.
BIG SAVINGS.
LINCOLN PARK BUICK
2825 N. HALSTED-ST.

BUICK 1940, $1,065
MODEL 71 RDMASTER.
Del. 4 dr., 6 pass. sedan, new style torpedo body, pushbutton radio, underseat heater, orig. cost $1,600, terms, trade, open eves.
4635 Washington-blvd.

7 PASSENGER
BUICK 1937, $465
Trunk sedan; 6 wheels, side mounts, etc. Just like brand new throughout. YOUR CAR DOWN, 2 YEARS TO PAY. INDEPENDENT MOTORS, 2700 MADISON.

'38 Buick 7 Pass., $675
Sedan; 6 whls., side mounts, w. w. tires, radio, heat. This car owned by prominent North Shore family.
NORTHWEST BUICK
3807 LAWRENCE-AV.

BUICK '40 TORPEDO
4 dr. custom sedan. Used very little. Radio w. w. tires. Sac. at a tremendous savings. Also '39 de luxe trunk sed. Only $645. TERMS AND TRADE TO SUIT.
8106 S. HALSTED-ST.

BUICK—'37 TRUNK SEDAN; RADIO.
SALE PRICE, $395
LOGAN SQUARE BUICK CO.
2468 MILWAUKEE. SPA. 6060.

BUICK '37 '47' 5 PASS. SED.
Radio $475 Heater
1019 DAVIS-ST., EVANSTON. R. Pk. 2074

BUICK—'37 Roadmaster sedans; 5 to choose from; some with radios, htrs., side mts.; cost $1,850 new; real buys..........$395 James Levy Buick Co., 2257 S. Michigan.

BUICK—'34 4-dr. sedan...............$125 DODGE DEALER. 5719 BROADWAY.

BUICK—1940 convertible sed., used executive car. Rad. htr., w. w.'s. 2019 Calumet.

BUICK—'39 spec. club conv. coupe; rad., htr. O'ROURKE. 2243 S. MICHIGAN.

USED AUTOMOBILES FOR SALE.

Chevrolet—24th-Mich.

'40 Chev. spc. sed., used.	$695
'39 Plym. de l. 4 d. t. sed.	495
'39 Chev. tr. sed., trk......	435
'39 Ford de l. sed., r., h...	425
'38 Olds 4 dr. trk. sed.....	495
'39 Olds de l. 6 sedan......	565
'38 Chev. de l. 4 dr. sed..	445
'39 Chev. opera coupe.....	535
'39 Buick de l. 4 dr. sed..	695
'38 Buick 41 sed., 4 dr....	545
'39 Linc.-Zeph. cv. coupe	995
'37 Dodge de l. 4 d. sd., r.	385
'36 Chev. de l. 4 dr. sed...	245
'35 Chev. de l. 4 dr. sed...	195
'36 Ford 4 dr. sedan........	195
'36 Chrys. spt. cpe., o'dr.	250
'37 Linc.-Zeph. sed., rad.	365
'36 Dodge de l. 4 d. sd., t.	295
'36 Chry. Airflow, o'dr...	275
'36 Graham 6 de l. sed...,	235

Petersen Chevrolet
2401 S. MICHIGAN-AV.
YOUR CAR OR 10% DOWN. OPEN EVES.

WHY WALK?
'30 FORD Tudor. Looks good..........$35
'31 FORD Tudor. Gd. tires, good mech. 65
'34 FORD Tudor. Good tires, htr.... 95
'32 NASH Sedan. Gd. tires, runs good 50
'35 TERRA. Sedan. Good tires, runs a-1 95
'32 PLYM. P. B. 2 dr. sed., good tires 95
ALL RUN AND WILL PASS TEST.
BROUGH DE SOTO. 7430 STONY ISL.

BUICK '39-81, $785.
4-door Tour. Sedan., Black, Rad., Htr.
PACKARD-CHICAGO,
24th and Michigan. Cal. 7413.

Cad. '38-60 Special, $845
Torpedo body 4 door sedan; 2 tone blue; radio, htr., w. w. tires; cost new, $2,500. Recond. Appearance like new.
2317 S. MICHIGAN

'36 CADILLAC 60 touring sedan......	$ 295
'36 Cadillac 70 touring sedan......	395
'36 Cadillac 75 touring sedan......	425
'37 Cadillac 12 7 pass. tour. sedan....	495
'39 Cadillac Spec. 60 sed., 2 tone..	1,445

Cadillac, 632 Madison, Oak Pk. Aus. 6074.

CADILLAC—'39 60 Spec. 6; w. w. tires; sun sh. roof; super de l. equip.; like new; low mi. 175 E. Chicago, Streeterville. Gar.

CADILLAC—'36 4 dr. trk. sedan; radio, htr., s. mts., white walls. $325. 2240 Michigan.

CHEV. 1939, $465
Master town sedan; built-in trunk. Original black finish, vacuum gear shift, etc. Six other late model Chevrolets to select from. Terms and trade. Open evenings.
4647 W. MADISON
OPEN ALL DAY SUNDAY.

CHEVROLET—'38 5 pass. trunk sedan; like new from bumper to bumper; perfect mechanically; very clean interior; complete dual equipment; tires, finish the very best; just an exceptional car; priced to sell quick at $395; your car or $35 down, balance $18.35 a month. CLARK-MAPLE CHEV., 1035 N. CLARK. OPEN EVENINGS AND SUNDAY.

Chevrolet 1939 Coupe—$445.
We have two to choose from. Special clearance price. NO CARRYING CHARGES. $2 service fee is all you pay on our 6 mos. time deal. STUDEBAKER BRANCH, 1836 RIDGE, EVANSTON.

CHEVS.—'40 officials cars; spec. deluxe 5 pass. trk. sedans; fully equipped. Can't be told from new—they have been used so little. Sacrifice at Big discount. Chicago Av. Chev., 15 W. Chicago, Oak Pk.

CHEVROLET—'39 5-pass. trunk sedan, $350 NELSON CHEVROLET. 1002 DIVERSEY. 3054 N. HALSTED.

CHEVROLET—'36 coupe, htr...........$195 CHEVROLET, '34 coupe .... 85 HABICH FORD. 6035 BROADWAY.

CHEV.—'34 Master de L. Sedan.......$159 Only $9 dn. $6 Semi-mo. Plym. Dlr., 2524 or 2515 Milwaukee-av.

CHEV. '38—Del. 4 dr. trk. sed.; rad., htr., def., del. equip., clean A1 con. 116 S. Canal.

CHEVROLET—'34 sed.; master 6; a buy! $95; $5 dn. Kelly-Hudson, 940 N. Clark.

CHEV.—'37 sed.; exc. fin.; mech. ok. $325 McMANUS, 6640 and 6710 S. Western.

CHEVROLET—'38 2 dr. de l. sed., r. and h., defrost., nonskid tires, low mi. Edg. 1747.

CHEV.—'36 coupe...................$175 DODGE DEALER. 5719 BROADWAY.

CHEVROLET—'35 sedan ....$225 958 Diversey-pkwy. Cor. Sheffield.

CHEV.—'36 sport sed.; rad., htr.......$245 BENNETT PONTIAC. 1139 N. Clark.

CHEV.—'38 2 dr. sedan; heater; A-1 cond.; private party; $400. South Shore 2742.

CHRYS. 1938, $465
4 door 5 pass. trunk sedan; radio, heater, defrosters, etc. Will pass for brand new. YOUR CAR DOWN, 2 YEARS TO PAY. INDEPENDENT MOTORS, 2700 MADISON.

Chrysler '37 Coupe, $245
De luxe model, htr., excellent cond. Terms. Also '37 4 door trk. sedan............$295
HUDSON DEALER,
1350 N. PULASKI. AT GRAND.

CHRYSLER ROYAL '37 SED.
$395, OVERDRIVE
1019 DAVIS-ST., EVANSTON. R. Pk. 2074

CHRYSLER—'37 4 dr. sedan, radio, heater.
$135 DOWN.
GLENN E. HOLMES. 30 W. LAKE.

CHRYSLER—1937, 7 pass. trg. sedan. An unusual buy at our price of $347. LANAHAN, INC. 2522 and 2542 Michigan.

CORDS.
5 TO CHOOSE FROM.
6647 S. Western. Pro. 9500.

'39 De Soto cust. coupe, $645.
Low mileage, new spare tire, black finish; cannot be told from new; see to appreciate this bargain.
M. & C. MOTORS. 3737 N. WESTERN.

DE SOTO—'34 sed., airfl. Repossessed. Sell unpd. bal.; also '37 sed. Sac. Lon. 8257.

DODGE 1940 CLOSE-OUTS.
3 de luxe sedans and an opera coupe. Executive cars—used; to be sold at great saving; cars on floor. Liberal terms. Your old car down.
F-E-L-Z. 1132 DIVERSEY-BLVD.
DIRECT FACTORY DODGE DEALER.

DODGE—'35, 4 door sedan ....$174 De luxe, dual equipped, htr., mechanically perfect. Good tires. A real buy. Your car or $24 dn., bal. $13.54 month. MIDWAY CHEVROLET. 6522 Cottage Grove-av.

DODGE—1934, rumble seat COUPE, finished in ebony black, heater, w. w. tires. This car, priced right, must be seen to be appreciated. LANAHAN, INC. 2522 and 2542 Michigan.

DODGE—'39 sed. $475 Ford—'37 sedan. $195 Plym. '38 sed. 345 Ford '36 sedan. 145 $5 down. License Free. CITY AUTO. 1718 S. STATE.

DODGE—'36 4 dr. trunk sedan; needs some work. Will sell cheap. KROLL MOTORS. 7120 S. HALSTED.

DODGE '36 Sedan—Rad., heater.......$279 Only $19 dn. $8.50 Semi-mo. Dodge Dlr. 2524 or 2515 Milwaukee-av.

DODGE—'33 "6" 4-dr. sed.............$65 DODGE DEALER. 5719 BROADWAY.

DODGE—'37 coupe, glossy black, with w. w. tires; radio, htr. Best offer. Bel. 8833.

DODGE—'38 conv. cpe.; radio, htr. Looks, runs like new. 3453 S. Morgan. Yards 5520.

DODGE—'38 5 pass. trunk sedan; $390; $50 down. Kelly-Hudson, 940 N. Clark.

DODGE '37—Deluxe sedan. Radio and heater. Will sacrifice. Delaware 0810.

USED AUTOMOBILES FOR SALE.

M-U-R-P-H-Y
DODGE DEALER
1914—Dependability—1940
PRICES LOW NOW!

'39 DODGE 4 door sed...	$495
'39 PLYM. 4 d. sd., r., h.	475
'38 DODGE 4 d. sd., r., h.	395
'37 PLYM. de luxe sed..	295
'37 DODGE 4 d. sd., r., h.	295
'38 DODGE cpe., rad., h..	395

100 Others—All Makes

'35 CHEV. sed..$195	'37 PACK. 6 sed.$395
'34 DODGE sed. 145	'35 CHRYS. Airf. 275
'36 HUD. sed... 245	'37 DODGE cpe... 295
'39 PONT. 8 sd 595	'34 PLYM. sed... 125
'34 LIN. 7 p. s. 195	'33 DODGE sed.. 95
'37 FORD sed.. 275	'34 REO 6 sed.. 95
'35 LA SAL. sd. 175	'32 PLYM. 4 sed. 75
'37 NASH-L sed 295	'32 PLYM. 4 cpe. 65
'35 FORD sed.. 95	'33 FORD sed.... 55

YOUR CAR OR 10% DOWN.
2720 N. Cicero
OPEN EVENINGS-SUNDAY.

$5 Down—20 Mo. to Pay
'37 Willys sedan, 4 dr................$175
'37 Terraplane 5 pass. sed............ 275
'36 Chrysler tour. sed.; overd......... 245
'36 Buick coupe; rad., htr., mod. 46.. 195
'36 Ford 5 pass. sed., very clean...... 175
'36 Chevrolet sed.; trk., rad., htr..... 195
'35 Plymouth de l. sed. 4 dr. trk..... 210
'35 Graham 4 dr. sed., 6 cyl.; htr..... 110
'34 Olds. coupe; 6 wheels; runs perf. 95
MANY OTHERS TO CHOOSE FROM.
3520 ARCHER-AV.

DODGE 1939, $495
Latest de luxe 5 pass. tour. sedan; built-in trunk, de luxe radio, heater, defrosters; original finish, white wall tires, etc. Will pass for brand new. We have it for $495. Your car down, balance 2 yrs. Open evgs.
3939WASHINGTON

1938 DODGES.....$150
Under our cost; de luxe 4 dr. tour'g sed.; radios, heaters, wh. w. tires, etc.; 5 to choose from; also 5 1938 de luxe Plymouth 4 dr. tour'g sedans, $125 under our cost. Our written guarantee with every car. Dodge direct factory dealer Plymouth. 2300 W. 63d. PRO. 0024.

DODGE—Latest 1938 de luxe 4 door touring sedan; built-in trunk, radio, heater, etc.; beautiful golden biege; like new thruout. Sacrifice for only $495. Terms, trade. DODGE—BENDER-RIEGER, INC.—PLYM. 933 WASHINGTON-BLVD.

FORDS—
Buy Your Ford
Where Price & Quality Meet
Inspect Chicago's cleanest stock of finer Fords before investing elsewhere—all FULLY RECONDITIONED; displayed indoors and SHARPLY REPRICED for July Clearance.
See Us—We Mean Business.
'39 SEDANS ARE PRICED FROM $465.
'38 SEDANS ARE PRICED FROM $385.
'37 SEDANS ARE PRICED FROM $265.
'36 SEDANS ARE PRICED FROM $225.
'35 SEDANS ARE PRICED FROM $145.
'34 SEDANS ARE PRICED FROM $ 85.
MORE THAN 70 BARGAINS.
LIBERAL TRADES WITH TERMS AS LOW AS $5 DOWN, INCLUDING STATE AND CITY LICENSE.
Montgomery Ford Mtrs.
2300 MADISON. OPEN EVES. to 10 P. M.

FORDS An Arnold-Schwinn, Boy's or Girl's FORDS
Bicycle Given Away
WITH EVERY RECONDITIONED USED CAR SELLING FOR $150 AND UP
J. A. LAVERY
A Real Good Ford Dealer.
6127-6143-6529 COTTAGE GROVE.

Ford '39 4-Door Sedan
Excellent condition and looks like new. Low mileage; good tires, large trunk space. Perfect family car for your vacation. PRICED FOR IMMEDIATE SALE, $495.
GLENN E. HOLMES,
30 W. LAKE. OPEN EVENINGS.

FORD 1935 SEDAN, $195.
Beautiful black de luxe 4 dr.; completely reconditioned, including new rings. Excellent tires. Looks and runs like brand new.
SNOW BROTHERS,
Ford Dealer Since 1914.
1027 SOUTH-BOULEVARD, OAK PARK.

FORDS SEE
STALLWORTH.
ALL MODELS—IN COUPES, SEDANS—TUDORS—TRUCKS.
7400 Stony Island-av.

'39 FORD SED....$475
A clean, exceptional heater equipped car.
Chev. Dlr., 2508 Milwaukee.

FORD—'39 SEDAN ....$445 OVERSTOCKED SALE ON '39 FORDS. MANY LIKE NEW—LONG TRADES. BEST TERMS IN CHICAGO. RAY TENNES, 2451 N. SACRAMENTO. 2437 MILWAUKEE-AV.

FORDS—
WANT A FORD?
C. ZEPP.
BIG SELECTION IN ALL MAKES.
2950 LAWRENCE. JUNIPER 8310.

FORD—'36 RUMB. SEAT CPE......$60 DN.
78 Cars—Make Us an Offer.
FORD DEALER. 4922 BROADWAY.

FORD—'36 4 Dr. Touring Sedan; Trunk, hot water heater. Excellent condition thruout. Upholstery clean; Paint good. Full price, $245. GLENN E. HOLMES. 30 W. LAKE.

FORD—'37 Tudor, Rad., Htr............$265 FORD—'35 del. Tudor, Rad., Htr..... 145 FORD—'34 del. Tudor, Radio............ 65 HABICH FORD. 6035 BROADWAY.

FORD—'38 CLUB CONV. CPE......$101 DN.
78 Cars—Make Us an Offer.
FORD DEALER. 4922 BROADWAY.

FORD—'38-85 5 PASS. SED...........$325
78 Cars—Make Us an Offer.
FORD DEALER. 4922 BROADWAY.

FORDS—'36 convert. sedans; your choice of 3 clean cars. Priced low. Ben T. Wright, Inc., 1101 N. Clark-st. Open evenings.

FORD—'39 60 COUPE.
Priv., low mileage, clean, radio, heater. $415. Ask for Mr. Host. Longbeach 7000.

FORD — 1936 4 door sedan; heater; fully equipped; $225. 945 Washington-blvd.

FORDS—'37 convertible sport coupes; choice of colors and equipment. Priced low. Ben T. Wright, Inc., 1101 N. Clark.

FORD—1931 Tudor model A...............$65 TAUBER'S, INC. 4601 MILWAUKEE.

FORD—'39 de l sed.; like new. Sac. $495. ALVIN FORD DLR., 2107 IRVING PK.

FORD—'33 conv. coupe.....................$65 DODGE DEALER. 5719 BROADWAY.

FORD—'36 tudor; heater; very clean; $155; $5 down. KELLY-HUDSON, 940 N. Clark.

FORD—'32 Sport Roadster, R. S., $85; $5 down. Kelly-Hudson, 940 N. Clark.

FORD—1937 85 tudor de luxe sedan, A1 condition, clean. 862 N. Wells.

FORD—'37 de luxe tudor; sac. by private party. Borg, 7605 S. Halsted.

USED AUTOMOBILES FOR SALE.

Nothing Down
OR
YOUR CAR
2 Years on the Balance

'38 Buick Sed..$525	'38 Olds. Sed....$525
'38 Pack. Cpe.. 495	'38 Chrys. Sed... 445
'38 Stude. sed.. 495	'37 Buick Sed.... 395
'37 Chrys. Sed. 365	'37 Pont. Sed.... 395
'37 Chev. Sed.. 325	'37 Plym. Sed.... 345
'36 Buick Sed.. 295	'36 Olds. Sed.... 295
'36 Pont. Sed.. 295	'36 Dodge Sed.... 265
'36 Pack. Sed.. 295	'36 Ford Sed.... 195
'35 Olds. Sed.. 195	'35 Dodge Sed.... 195
'35 Ford Sed... 145	'34 Pont. Sed.... 135
'34 Plym. Sed.. 125	'34 Ford Sed.... 85

Don't Wait—Buy Now While
PRICES ARE LOW
Gerwig-Nelson
BUICK DEALERS
7729 S. State
OPEN EVENINGS.

BROADWAY BUICK
26 YEARS YOUR BUICK DEALER.
'39 BUICK "48" trunk sedan............$645
'38 BUICK "47" 4 door sedan.......... 545
'36 FORD "8" de luxe trunk sedan.. 385
'37 BUICK "61" 4 door trunk sedan.. 425
'38 CHRYSLER 4 door trunk sedan.. 475
'37 BUICK "81" 4 door trunk sedan.. 425
'39 STUDEBAKER "6" 4 dr. trk. sed. 575
'38 DODGE 4 dr. trunk sedan........... 475
45 OTHER BETTER BUICK BUYS.
5701 BROADWAY

Ford '35 De L. Sed., $139
Radio and heater; very clean throughout; $25 or your car down, up to 2 years to pay. FREE LICENSE: 1 year C. A. T. A. guar.
ALBANY PARK MOTORS.
AUTH. DODGE, PLYMOUTH DEALER. USED CAR DEPT. OPEN ALL DAY SUNDAY.
2750 LAWRENCE.

GRAHAM—1939 4 door tour. sed; super charger overdrive, heater, L.G. tubes, $745. Graham-Ill. Co., 2550 S. Michigan. Cal.5181

Hudson, Brand New, '40
$450 Discount
De luxe sedan; fully equipt. overdrive.
LIGHT 6 5-PASS. SEDAN.
A BEAUTY—$695.
Direct Factory Hudson Dlr.
M. J. Kelly, 940 N. Clark

Hudson-Terra. '38 2 Dr. Trk.
Sed., 6 cyl. Very nice condition. A real price. Don't miss this one...........$390 EVANSTON CARS HAVE BETTER CARE. Chev. Dealer, 1111 Chicago-av., Evanston.

Hudson '40 de l. sedan....$645
4 door; used; de l. equip.; air foam cushs.; other extras; cost over $900.
HUDSON DEALER.
1350 N. PULASKI. AT GRAND.

HUDSON—'40 SED., USED..............$595 Superior Motor Sales, 6943-45 S. Halsted.

LAFAYETTE—1937 4 dr. touring sedan; maroon; heater; perf. cond.; del. equip.
$120 DOWN.
GLENN E. HOLMES. 30 W. LAKE.

LA SALLE '37
De luxe, 4 dr. trnk. sed.; radio, heater, defroster, w. w. tires, side mts. Will pass for new; original black finish; 10% of your car down, bal. as low as $4.75 per week. 1 year C.A.T.A. guarantee. Open eves. and all day Sunday. AUTH. DODGE and PLYMOUTH DEALER. USED CAR DEPT.
3937 N. WESTERN-AV.

'36 LA SALLE—4 DR. TRK. SED., $295. Radio and heater. Sac. for quick sale. MR. MILLER, 3937 N. WESTERN-AV.

LA SALLE—'37 tour. 4 dr. sed.; htr., w. w. tires, black fin.; like new. Spe. today, $385. NASH SALES, INC., 236 E. 24TH-ST.

LINC. ZEPHS.—15 TO SELECT FROM. '39's, '38's, '36's, $895 to $295. SEDANS, TUDORS, AND COUPES. ZEPHYR DEALER. 730 DIVERSEY.

LINCOLN ZEPHYR 1940.
Demo. 4 door Sedan. Radio, Heater. W. W. tires. $400 discount.
HABICH FORD. 6035 BROADWAY.

LINCOLN-ZEPHYR—1937 4 dr. sed.; exc. white wall tires, rad., htr.; exc. cond.; must sell; $350; priv. Wab. 1630.

LINCOLN-ZEPH.—'37 fordor stock No. 207. $385. LITSINGER'S, 925 W. JACKSON.

MERCURY '39, $625
The radio, heater, whitewall tires and new car condition make this beautiful, low mileage, 4 door, 5 pass. sedan one of the best buys in Chicago. Only $625. J. & R. Motor Sales. Auth. Dodge-Ply. Dlr.
3210 W. JACKSON-BLVD.

MERCURY—'39 Club Convertible Coupe, Garnet red finish; black top. Exc. condition.
$695.
GLENN E. HOLMES. 30 W. LAKE.

MERCURY—1939, 4 door touring sedan; beautiful black finish ....$595 2209 S. MICHIGAN. Open eves., Sun.

Nash Laf. '37 De L. Sed.
4 door trunk sedan, radio, heater, defroster; this car is a honey; $50 or your car down; up to 2 years to pay. Free License, 1 year C. A. T. A. guarantee. AUTH. DODGE, PLYMOUTH DEALER. USED CAR DEPARTMENT. OPEN ALL DAY SUNDAY.
3937 N. WESTERN.

NASH-LAF., $295
Latest de luxe '37 5 pass. touring sedan; built-in trunk, radio, heater, blast horns; original throughout. We have it for $295. Your car down, balance 2 yrs. Open evgs.
3939WASHINGTON

NASH 1938, $395
Latest de luxe 6 cyl. 5 pass. tour. sedan, built-in trunk, all dual equip. Open eves. CLEANEST CARS IN CHICAGO.
4635 Washington-blvd.

NASH—1934 4 DR. SEDAN...............$85 Runs very good; terms to suit. OPEN ALL DAY SUNDAY. DODGE DEALER, 2750 W. LAWRENCE.

NASH—'37 trunk sedan.................$335 DODGE DEALER. 5719 BROADWAY.

NASH—'39 coupe; cond. air; radio; low mi.; $475. 765 Sheridan-rd. Winnetka 584.

OLDSMOBILE "6" '39 SED.
$675
1019 DAVIS-ST., EVANSTON. R. Pk. 2074

OLDS.—'38 8 DE L. TRK. SEDAN.......$645 38 Other Olds. to Choose From. OLDS DEALER, 7800 STONY ISLAND.

OLDS '38 TRUNK SEDAN..................$489 Only $49 dn. $12.75 Semi-mo. Dodge Dlr., 1930 Milwaukee, Cor. Western.

'30 OLDS. CONV. COUPE, $35. New top; good cond. 3937 N. WESTERN.

OLDS.—'34 Sed., Radio, htr. Full price $75. 10% down. Olds. Dlr., 661 N. Dearborn.

OLDS.—'36 Sedan. Full price $250. 10% down. Olds. Dlr., 661 N. Dearborn.

OLDS.—'38 sedan; A1 cond................$455 2520 S. MICHIGAN.

USED AUTOMOBILES FOR SALE.

PACKARD SPECIAL BUYS!

1939 PACKARD—6 cyl. coupe..........	$725
1937 PACKARD—Super sedan	595
1937 PACKARD—Twin sedan	595
1938 BUICK—Club coupe	575
1939 CHEVROLET—Coupe	475
1937 PACKARD—120 Touring sedan..	465
1937 BUICK—Sedan	425
1937 PACKARD—6 cyl. sedan	425
1936 BUICK—Sedan	295
1935 CADILLAC—7 pass. sedan	295
1936 NASH—6 cyl. sedan	295
1935 PACKARD—1200 sedan	275
1937 FORD—Coupe	265
1936 FORD—Tudor	195
1932 PACKARD—Model 900 sedan.....	85
1932 OLDSMOBILE—6 cyl. sedan......	85

Packard-South Shore
1441 E. 75TH-ST. MID. 7272.

NOTHING DOWN
OR YOUR CAR DOWN
IF YOU HAVE A JOB.
1940 license free; 7 day driving trial.

'39 Olds. sedan.$545	'37 Pont. 5 p. sd.$345
'39 Dodge sed.. 525	'37 Plym. 5 p. sd. 335
'39 Ford comp. Sac.	'36 De S. 5 p. sd. 265
'39 Hud. 6 cpe. 425	'36 Olds. 5 p. sd. 260
'39 Plym. tr. s. 495	'36 Plym. 5 p. sd. 235
'39 Pont. 5 p. s. 545	'36 Dodge trk. sd. 245
'37 Pont. 6 cyl. 345	'36 Pontiac sedan 240
'37 Ford spt. c. 335	'35 Chev. sedan.. 195
'37 Ford sedan. 335	'35 Dodge 5 p. sd. 175
'37 Chev. 5 p. s. 335	'35 Ford 5 p. sd. 165
'37 Buick 5 p s. 395	'35 Olds. 5 p. sd. 220

Some with radios and heaters.
50 OTHER LATE MODELS TO CHOOSE FROM. TERMS OR TRADE. Always open.
2810 Madison

OLDS 1938, $475
De luxe 4 dr. 5 pass. tour. sedan; built-in trunk, radio, heater, defrosters; tires and finish like new. We have it for......$475

OLDS 1937, $375
De luxe 5 pass. 6 cyl. touring sedan; built-in trunk, radio, heater, defrosters, clock, blast horns; per. We have it for...$375 Your car down, balance 2 yrs. Open evgs.
3939WASHINGTON

OLDS '38, $450
6 Cyl. Tour. Sed. with Trk.
In black, 5 pass., radio and htr.
$50 DOWN. OPEN EVES.
BIRD-SYKES CO.
ESTABLISHED 37 YEARS.
2215 S. MICHIGAN

OLDS '6' '39, $595
5 pass. trunk de l. sedan; radio, heater, defrosters; will pass for new. YOUR CAR DOWN, 2 YEARS TO PAY. INDEPENDENT MOTORS, 2700 MADISON.

'34 OLDS.—4 DR. TRK. SED., $139. Sidemounts, radio, heater. Very clean. Must sell today. 2750 LAWRENCE.

Packards 1939 Bargains
Model 1701—120 Tour. sed., htr., defr.$895
Model 1700—6 Tour. 2 dr., htr., defr.$745
Model 1700—6 Tour. sed., htr., w. w t.$775
Model 1700—6 Bus. coupe, comp. eqp.$695
Liberal trade. Low payment plan.
HILL MOTORS-PACKARD,
640 MADISON-ST. OAK PARK.

Packard '38 Conv. Sedan
4 dr. trk., 120 series, rad., htr., defrosters, side mts., heavy duty white wall tires. Other extras. A beauty at $645. Terms.
HUDSON DEALER,
1350 N. PULASKI. AT GRAND.

PACK.—'37 "120" 4 door town sedan, $495 PACKARD DEALER, 6101 N. WESTERN.

PACKARD—'38 4 dr. trunk sedan, $495. ASHEN. 7405 STONY ISLAND.

'39 PLYMOUTH, $495
Very latest 2 tone paint. Radio, heater. De l. equipt. throughout. Must see to appreciate this low mileage beauty. 10% or your car down. Up to 24 mos. to pay. 1 year C.A.T.A. guar. Free lic.
ALBANY PARK MOTORS
AUTH. DODGE-PLYMOUTH DEALER.
2954 Lawrence-av.
OPEN SUNDAYS.

PLYM. 1939, $465
4 door 5 pass. tour. sedan; built-in trunk, heater, defrosters, de luxe equipment, etc. A real beauty. We have it for only $465. Your car down, balance 2 yrs. Open evgs.
3939WASHINGTON

Plymouth '39 Sed., $445
Built-in trunk, radio, heater, dual equipment. Your car or $75 down. Offered by Authorized Plymouth-De Soto Dealer.
Burke, 6445 S. Western

Plym. '39 Convert. Cpe.
Automatic top, black, de luxe equip.; rad., htr., w. w tires, chrome wheels, orig. fin. like new. Cost new $1,030. Big bargain.
2317 S. MICHIGAN

PLYMOUTH '36—$295
Latest de luxe 4 dr. touring sedan, built-in trunk, heater, etc.; runs perfect. Terms. DODGE—BENDER-RIEGER, INC.—PLYM.
933 WASHINGTON-BL.

PLYMOUTH 1937 SEDAN—2-dr., that's clean as a whistle. Special at $295. NO CARRYING CHARGES. $2 service fee is all you pay on our 6 mos. time deal. STUDEBAKER BRANCH, 1836 RIDGE, EVANSTON.

PLYM. '39—$460.
Coupe; radio; dual equipment; low mileage; original gray finish; your car down. SCHNEIDER FORD, 4525 MADISON.

'37 Plym. de l. 4 dr. sed., $295
Priced for quick sale.
DE SOTO DEALER, 3737 N. WESTERN.

Plymouth '37 Sedan, $295.
OUTSTANDING BARGAINS—TERMS.
COOK COUNTY. 1340 W. 63D-ST.

PLYM.—'39 coupe, 3 pass., black, a beauty. Extras. Very low mileage. Only $425, terms. 1647 S. PULASKI. CRAW. 1647.

PLYMOUTH—'36 con. coupe...............$295 Reconditioned and refinished. CHAPPELL CHRYSLER, 6200 S. Western.

PLYMOUTH—1938, 4 dr. trg. sedan. An unusual buy at our low price of $397. LANAHAN, INC. 2522 and 2542 Michigan.

PLYM.—'39 sed.; beau. chrome grey; only $460. Newberry Motors, 1025 N. Clark.

PLYM.—'39 station wagon; very good cond.; sell at sacrifice. White. 8039.

PLYMOUTH—1939 4-dr. sedan; heater; A-1 condition. 1137 E. 47th-st. Drexel 0216.

PLYMOUTH—1939 4-dr. sedan, sport de luxe. Heater. Like new. $450. Del. 3819.

PLY.—'36 4 dr. sed., $200. Plym. '33 4 dr. sed., $75. Good cond. Priv. Euclid 360. Ph. Mon.

PLYMOUTH—'33 de luxe 2-dr. sed.........$50 DODGE DEALER. 5719 BROADWAY.

PLYM.—'36 4 door sedan; nice cond., $270. Sunnyside Auto. 4511 Lincoln-av.

PONTIAC—'36 sed., 4 d., trk. Bargain, $295. CAPITOL DE SOTO. 8031 S. HALSTED.

PONTIAC—'37 sedan......................$435 McFarland Keenan, S. E. cor. 76th-Halsted.

PONTIAC—'37 de luxe 8 four door sedan. Private party. Juniper 6251.

USED AUTOMOBILES FOR SALE.

EMIL DENEMARK

'39 Buick 81 4 dr. trk. sd.; 6 whls., rad.	$895
'39 Buick 41 4 dr. trk. sed.; htr., rad.	745
'38 Buick 41 4 dr. trk. sed.; htr., rad.	595
'37 Buick 91 4 dr. trk. sd.; 6 whls., rd.	465
'36 Buick 7 pass. sd.; htr., rd., 6 whls.	375
'36 Cadillac 60, spt. coupe; htr., rad.	365
'39 Chevrolet 5 pass. trk. sd., htr., rad.	595
'38 Chrysler Imp. trk. sed.; htr., rad.	545
'39 Ford 5 pass. trunk sed.; htr., rad.	545
'36 Ford 5 pass. sedan; htr.........	175
'38 La Salle conv spt. cpe.; htr., rad.	675
'37 La Salle 4 dr. trk. sed.; htr., rad.	475
'38 Olds. 4 dr. trk. sed.; htr., rad., "6"	565
'34 Oldsmobile 4 dr. sed.; htr., rad..	145
'37 Pack. 4 dr. trk. sed.; htr., rd., "6"	425
'39 Pontiac 4 dr. trk. sed.; htr., rad..	675
'37 Stude. 4 dr. trk. sd. Pres.; htr., rd.	395

3910 OGDEN-AV.

BARGAIN SPOT
Name Your Own Down Payment; 2 Years to Pay.
IMMEDIATE DELIVERIES.
'39 CHEVROLET 5 p. sed., htr.$465
'39 FORD "85" de l. Fordor, htr. 495
'38 OLDS. "6" 4 d. tk. sed., r., h. 495
'38 FORD "85" sed., r. and h.. 350
'37 DODGE sed., w. w., rad., htr. 365
'36 DE SOTO de l. sed., overdr.. 265

'38 Buick 5 p.$495	'36 Terra. 5 p...$160
'37 Pont. 4 dr. 325	'34 Plym. 5 pass. 85
'37 Ford 5 p.. 250	'33 Chev. 5 pass. 65
'36 Dodge 5 p.. 265	'34 Ford 5 pass.. 45

100 OTHER BETTER BARGAINS.
OPEN EVES. AND SUN. KEYSTONE 2920.
3838 N. WESTERN

PONTIACS
Pont. '39 Sedan....$565
Pont. '38 4 dr. Sed..$485
Pont. '37 4 dr. Sed..$395
Pont. '36 4 dr. Sed..$265
8 other Pontiacs to select from. Various models and body styles. Practically all of these cars are equipped with radios, heaters. If you are a Pontiac buyer, we have them! Terms, trade. 12-24 months.
OPEN ALL DAY SUNDAY.
4647 W. MADISON

PONT. 1937, $375
De luxe 5 pass. 6 cyl. touring sedan; built-in trunk, radio, heater, defrosters, clock, blast horns; perfect. We have it for $375. Your car down, balance 2 yrs. Open evgs.
3939WASHINGTON

Stude. 1937 De Luxe Sed.
Radio, Heater. Sacrifice..........$285 10% or your car down; up to 2 years to pay. FREE LICENSE. C.A.T.A. Guar.
ALBANY PARK MOTORS,
AUTH. DODGE-PLYMOUTH DEALER. USED CAR DEPARTMENT. OPEN ALL DAY SUNDAY.
2750 LAWRENCE-AV.

STUDE. 1940, $645
Famous Champion 5 pass. touring sedan; used little; built-in trunk, radio, Climatizer, blast horns. Like new. We have it for $645. Your car down, balance 2 yrs. Open evgs.
3939WASHINGTON

STUDEBAKER—'39 Comm. 4 DR. SEDAN.
SALE PRICE, $575
LOGAN SQUARE BUICK CO.
2468 MILWAUKEE. SPA. 6060.

STUDEBAKER—'34 4 DR. SEDAN.....$85 Very good condition; terms to suit. OPEN ALL DAY SUNDAY. DODGE DEALER, 2750 W. LAWRENCE.

TERRAPLANE—'36 5 pass. sedan, $185; $5 down. Kelly-Hudson, 940 N. Clark.

TERRAPLANE—'37 5 pass. de luxe touring sedan; fully eqpd. $295. 2240 Michigan.

AUTOMOBILE LOANS.

CASH
IN TEN MINUTES
ON YOUR AUTO OR TRUCK.
20 MONTHS TO PAY.
Deal Direct with Owners.
Private Consultation Rooms.
WINTER-HIRSCH
25 Years Same Location.
1842 S. MICHIGAN.
CALUMET 4290.
WEST SIDE OFFICE.
4719 W. MADISON-ST.
AUSTIN 1243.
NORTH SIDE OFFICE.
6302 N. WESTERN.
ROGERS PARK 6695.
UNDER STATE SUPERVISION.
PLENTY OF FREE PARKING SPACE.

Inland Investment Plan
State Supervised Loans.
LOOP: 224 S. Michigan. WAB. 2934.
NORTH: 1952 IRVING PK. GRA. 5640.
OAK PARK: 747 MADISON. AUS. 2300.

AUTO AND HOUSE TRAILERS.

For Sale.
GLIDER—1939, mod. 20, Masonite......$525
WELLS, 26½ ft., Masonite............ 695
CONCESSION trailer, Masonite, 20 ft. 225
COMMERCIAL, 20½ ft., brakes........ 295
A few floor models as low as......... 445
Terms, 2441 S. Michigan. Op. eve. and Sun.

INDIAN Schult '40's—Bean, 2-3 rm. effects. Conven. dn. paym.; bal. like rent; $295 up. Used bargs. We finance all sales. 7424 Stony Island. Dor. 5000. Op. eves., Sun.

DE LUXE 18 ft., 2 rms., oven stove, $545. Terms, $90 dn. Bal. like rent. Trailer Court, 107th and Indianapolis, Rt.12-20-41.

MOD. house trailer; el. brakes; will take late model car in trade. 1701 Warren-blvd.

USED 14 ft.—Perf. cond., $195. Universal Fact. Display, 9321 Cottage Gr. Rad. 0212.

CUSTOM BUILT AT FACTORY, $285 UP. Lighthouse, 3737 N. Clark-st. Lak. V. 3652.

CUSTOM BUILT AT FACTORY, $285 UP. Lighthouse, 3737 N. Clark. Lak. V. 3652.

NEW Trailer—Inquire at store. 75th-st. and the lake. McClean.

AUTOS, TRUCKS TO RENT.

NEW CHEVROLET passenger car—Chevrolet-G. M. C. panel or stake trucks, ½ to 2 tons; rent without driver by day, week, year; low rates. DElaware 7272.

RENT A TRUCK by hour, day, week, car; ½ to 2 ton panel stake bodies, without driver; low rates. Harrison 4806.

TO LEASE—1940 sedans and coupes. Weekly, monthly, yearly; lowest rates. Gregory, 7134 Stony Island-av. Fai. 4564.

AUTO CREDITS.

$400 CREDIT on 1940 Mercury convertible, issued by Braud Motors Sales, 6647 S. Western, $185 cash. Ray 7239.

AUTO TIRES.

NEW U. S. ROYAL SECONDS—Save to 50%. SERLIN TIRE CO., 1400 S. Michigan-av.

MOTOR TRUCKS.

For Sale.
"Ruby Has the Trucks"
SAFETY LANE INSPECTED.

'36 International ½ ton panel, suitable for bulk or light delivery	$175
'34 Ford sedan delivery................	95
'35 Ford sedan, delivery...............	125
'33 Chevrolet ½ ton panel............	95
'35 Chevrolet ½ ton panel..............	145
'37 Chevrolet sedan, delivery.........	225
'34 Dodge ½ ton panel..................	125
'34 Chevrolet, Chicago stake..........	175
'36 Dodge cab., chas., 157" w. base d. wh.s..................................	195

Vast selection of Chev., Ford sedan delivs. Also panel and stake trucks.
ROCK BOTTOM PRICES.
RUBY CHEVROLET, INC.,
7158 STONY ISLAND. FAIR. 9600.

Bargains in Used Trucks.
'39 CHEV. Chicago stake, duals.......$495
'36 DODGE ½ ton pickup................ 245
'36 CHEV. ½ ton panel.................. 195
'36 CHEV. Sedan delivery.............. 220
'36 CHEV. Sedan delivery.............. 95
'36 CHEV. Chassis and cab, duals.... 145
'35 CHEV. ½ ton panel.................. 85
'31 FORD 4 cyl. 158 in. w. b., duals 125
Your Old Truck in Trade, 18 Mo. to Pay.
Chevrolet, 24th and Michigan

Chicago's Truck Center
CHEVS., FORDS, INTLS., DODGES. State Inspt'd.—Lowest Prices—Terms. DUMPS—CHGO. STKS.-PICKUPS-PANELS. TYPICAL EXAMPLE.
'37 Chevrolet 1½ ch. and cab.........$250
CLARK-MAPLE Chevrolet,
Clybourn-av. at Division. Mich. 9301.
OPEN EVENINGS AND SUNDAYS.

No Reasonable Offer Refused
GMC 1938 ¾-1 ton panel, 9 ft. body tip-top cond...............................$425
GMC 1½ ton 1937 tractor, 2 speed axle, 6 in. H. D. duals, 5th whl. and B. K. control; reconditioned and refinished.......$375
General Motors Used Trucks,
4534 W. MADISON. ESTEBROOK 3300.

DODGE '37 HEAVY DUTY 2 TON C. & C. Fish plated extra heavy springs and axle trussed for dump work.............$465 MANY OTHERS TO CHOOSE FROM. ALL MAKES—Panels, Stake body, Dump chassis. Sleeper cab tractors. AUTH. DODGE TRUCK DEALER. 2750 LAWRENCE. SUN. 9528.

FEDERAL 25-D 6 WHEEL DUMP. 38x8 tires, 12 ft. body. Price..........$975 FORD '37 6 wh. dump, 32x6, 10 ply. $850 FORD 1931 GRAVITY DUMP. clean and in good condition..............$85
Hendrickson Motor Truck Co.
Wabash-av. at 36th-st. Victory 2780.

CHEV.—1935 chassis, cab, duals.........$165 Fords, Chevs., Stakes, Panels. AUTHORIZED FORD DEALER. Neisen-Hirschberg, Inc., 5133 Irving Park.

INTERNAT'L. Harvester—Model A7F; 6 wheel chassis; 10 to 15 ton capacity. Exc. cond. Keller, 3315 Archer. Laf. 2004.

FORD 1940 PICKUP.
Low Mileage. $150 Discount.
HABICH FORD. 6035 BROADWAY.

CHEV.—'33 3 yd. hyd. dump body, duals. $165. SOUTHWEST CHEVROLET, INC. 9220 S. ASHLAND. CED. 3500.

CHEVROLET—1933; 131" low stake, $150 SOUTHWEST CHEVROLET, INC. 9220 S. ASHLAND. CED. 3500.

DODGE '36 PANEL—2 to choose from. Real buy at our price of $195. M. J. LANAHAN, INC., 2556 So. Wabash.

30 USED TRUCKS—all makes and models. Priced to sell! REO TRUCK CO. 2255 S. WABASH-AV.

PRIVATE PARTY—Will sell several trucks with bodies of various sizes. Price range $150 to $300. 2950 W. Taylor-street.

FEDERAL tractor—Model 25; 2 speed axle; 8.25x20 tires. Virginia 0210. AUTOCAR TRUCKS. 1716 W. PERSHING

FORD—'37 ½ ton Panel.....................$225 INTERNATIONAL—'36 ½ ton Panel. $145 DODGE DEALER. 5719 BROADWAY.

FORD—1937 1½ ton panel in A-1 condition 4359 N. Crawford. Independence 6640.

1938 1-TON Dodge panel, $255; perfect condition; private. 4552 S. Kedzie.

FORD—'36 1½ ton 36 stake body; will sell or rent; good condition. Wen. 8405.

CHEVROLET '38—Also Ford '38; long wheel bases, good tires; cheap. 5113 W. North-av.

CHEVROLET—1938 ¾ ton pickup; perfect cond.; $265; priv. 1652 W. Division.

CHEV.—'37 1½ ton panel truck; reasonable price for quick cash sale. Can. 9213.

CHEVROLET—'37; ½ ton panel. Very clean. Sacrifice, $295. 2500 Washington.

150 TRUCKS—Stakes, panels, pick-ups, dumps. $50 up; 20-35. Terms. 3148 OGDEN-AV.

CHEVROLET—'35 1½ ton, beer or beverage. $235. Perfect condition. 2311 Howard.

Truck Trailers.
Reconditioned Trailers.
18', 20', 22', 24', Reefers, Vans, open tops. TANKS, 2,000 GALLONS AND UP. PRICED FROM $200 UP. FRUEHAUF TRAILER. 2553 ARCHER. OPEN SUNDAY. CALUMET 7980.

4 REFRIGERATED semi-trailers; 20 ft. long; good condition; price $450 to $600 for immediate sale. Can be seen any day. Apply Atco Service Co., 3333 S. Iron-st.

MAN to buy tractor and trailer—For 100 mile haul. 4636 W. Madison.

MEN—Able to buy tractor trailer. Short hls. Pays 12c mi. 2429 Wabash. Vic. 5954.

REEFERS, vans, open tops, $295 up. Terms. Superior, 2429 Wabash. Vic. 5954. Op.Sun.

MAN—To buy tractor or trailer. Short and long runs. Steady work. 2512 Archer-av.

Wanted.
TRUCK—FUEL OIL. CASH. CALL PROSPECT 6096.

AUTOMOBILES WANTED.

HIGH CASH PRICES.
Bring car and title, take home cash. ALSO 7 PASSENGERS.
2246 S. MICHIGAN.
OPEN EVES. TILL 10. CAL. 4437.

SPOT CASH FOR YOUR CAR.
PRIVATE PARTY OR DEALERS.
Phone us for prices. Notes paid up.
2247 Michigan. Vic. 1268.

MOST CASH YOUR CAR.
Can't come in? Call us; we'll come out. We buy from dealers also.
Regent 0616. 7601 Stony Island.

PAY ALL CASH TO PRIVATE PARTY Any make car; also pay off notes. 5928 N. WESTERN. LONGBEACH 1223.

SEE US BEFORE YOU SELL. Immediate cash 6050 N WESTERN

HIGH cash prices paid for wrecked or junked cars and trucks. Belmont 6464.

PRIV. pty. will pay cash for '36, '37, '38, '39 car from same. A-1 cond. New. 1873.

WTD.—A good used car for all cash from priv. party. 6200 N. Western. Rog. 5643.

IF YOU DON'T NEED YOUR CAR, WE DO; CALL US. 7416 S. HALSTED. RAD. 3460.

HAVE cash for light car, good cond.; from priv. party. 3717 N. Western. Jun. 2350.

OAK PARK DEALER PAYS MORE. 200 Madison-st., Oak Park. Euclid 267.

CASH for good used car from priv. party. Prefer sed. 3950 N. Claremont. Irv. 9090.

HIGHEST CASH PRICES FOR CARS. Any Cond. Will call. WENTWORTH 6484.

SEE others first! But we pay highest cash prices. 7717 S. Halsted. Rad. 5858.

HIGH CASH PRICES FOR WRECKED, JUNKED CARS, TRUCKS. ARM. 3500.

AUTO REPAIRING, ACCESSORIES.

1 Year Guarantee
10 to 80 Months to Pay.
NO MONEY DOWN. NO FINANCE CO. NO CARRYING CHARGE. IF PAID WITHIN 90 DAYS. CAL. 7022.
BELL AUTO REPAIR,
2452 S. Michigan-av.

REPAIRS and 1940 license, 24 mos. to pay. FREE TOW. NO MONEY DOWN. 1 year guar. 20 yrs.exp. Op.eves.,Sun. LakeV.1907.
1928 IRVING PARK

40 LIC. repairs on budget plan; no money dn. 20 mos. to pay. Eddie Earl Sales Serv. WE NEVER CLOSE. 2536 INDIANA-AV. VICTORY 4362.

EXPERT repairs at lowest cost on credit plan. Call us first and be convinced. Test lane corrections. Fifth Avenue Auto Service, 3945 Fifth-av. Kedzie 1335.

MOTORCYCLES AND BICYCLES.

WAREHOUSE disposal of repossessed and trade-in bicycles, $3.95 and up. Open eves. and Sun. till 1 p. m. 1339 S. Cicero.

INDIAN—1934 4 cylinder; A 1 cond.; $175. Call Ravenswood 9410. 1778 Wilson-av.

BARG.—New, used bicycles; easy terms. 3515 Lawrence-av. Jun. 2078. Op.eves. Sun. to 6

AUTO SERVICE, GASOLINE, OILS.

GENUINE ETHYL GAS, 15½c GAL.; 72 OCT. LEADED REG., 14c GAL. TAXES PAID. FELDMAN SERV. STATION. HAR. 3500.

MACHINERY AND EQUIPMENT.

WANTED—Gap spinning lathe that will swing up to a 60" circle. Also milling machine. Benson Mfg. Co., K. C. Mo.

BRAND new attic fan bargain; AC & DC motors and blowers. Arthur Wagner Co. 701 W. Washington-st. Monroe 7409.

TRUSCON portable all steel bldg., 88x56. Bargain. Address L K 409, Tribune.

SMALL MOTOR, FAN, BARGAINS. CHICAGO APPLIANCE CO. 812 N. Wells.

WEAVER brake tester, cost $800. Priv. party will sac. Hyde Park 8962, 8 a. m.-6 p. m.

HOME FURNISHINGS AND FURNITURE.
(See Also Household Appliances.)

General.

AUGUST
CLEARANCE SALE
Prices slashed for quick clearance of gigantic stock of fine furniture and rugs.
DON'T DELAY—BUY NOW.

140 Parlor sets as low as..............	$19
110 Bedroom sets as low as...........	$19
106 Dining room sets as low as......	$18
96 Breakfast sets as low as..........	$8
87 Smart studio couches as low as..	$12
250 American and imp. rugs as low as.	$10
Complete 3 room outfits..............	$69

Hundreds of other sensational bargains.
Easy Terms—2 Years to Pay.
Nelson Bros. Warehouse
[SOUTH SIDE]
6910 Cottage Grove-av.
[NORTH SIDE]
6310 Broadway
Daily to 10 p. m.; Sunday to 5 p. m.

OPEN EVENINGS TO 9 P. M.
Sensational Sale
FURN. MART SAMPLES
SAVE 40% TO 60%

2 piece living rm. sets, odd sofas..	$19-$89
3 piece bedroom sets	$22-$89
7-8-9 piece dining room sets........	$39-$89
5 piece dinette sets	$9-$29
Better grade twin studio couches..	$12-$20
Occasional and pull-up chairs......	$3-$12
Odd beds, springs or mattresses....	$3-$11
Kneehole secretary desks	$3-$19
9x12 rugs	$7.75-$39
Floor and table lamps...............	$1.50-$8.50
Odd dressers, vanities, buffets....	$12-$19

HUDGIN. TERMS. DEL. 5826.
471 EAST OHIO-ST.
2 Blocks South Furn. Mart.

FURN. IN MFR.'S WAREHOUSE.
18th Century—French—Sheraton—etc.
SOLD AT 50% OFF
TO AVOID RE-SHIPMENT TO FACTORY.
$149—2 Pc. Silk Mohair Kidney Set....$69
$ 99—7 Pc. Walnut Dining Rm. Sets..$49
$ 99—3 Pc. Swedish Moderne Bedrm...$49
$ 45—9x12 Leaf Broadloom Rugs......$23
[9x15, 18], [10½x12, 15], [12x15, 21], etc.
HOLLANDER WAREHSE. DAILY TO 9. 2420 MILWAUKEE-AV. TERMS.

SELL FOR BALANCE DUE—$128.
Beautiful 3 rooms; like new; parlor set, Bedroom, Din. Sets, Rugs, Lamps, Tables, Pictures, Mirrors, Dishes, Silverware, etc. All for $128. Cash or terms. $2 weekly. 7839 S. Halsted. Open to 10 p. m.

Verschoore's Storage Sale.
3 Floors of Furn. and Rugs. All Kinds. Easy tms. 4040 N. Kedzie. Eve. 10, Sun. 5.

IN SCHAULER STORAGE
9x12—10x15 Rugs, Wilt. Orient. $10-$29. 4 rms. furniture—bargain. $129 will sep. 4644 N. Western. Op. eves. ex. Wed. Sun. 5.

REMER STORAGE SALE — EASY TERMS. PAR., BED., DIN. SETS, $29; RUGS, $15. COMPLETE 4 ROOM OUTFITS, $129. 5822 N. Western. Open daily to 9. Sun. 5.

9x12 RUGS—Brand new, $13.95 and up. 40%-50% off on all nationally known furn. 601 WASHINGTON. Open eves.-Sun.

BAER STORAGE FURN.—Parlor, dining, bedrm. sets, $29. 1927 MILWAUKEE-AV.

Central.

LINOLEUM LAID FREE—Inlaid 79c sq. yd. Pick up special, 23½c sq. yd. Heavy, 37½c. 4812 N. Western. Ard. 4100. Open eves.

LINOLEUM LAID FREE—Inlaid 69c sq. yd. Congo., 33c sq. yd. Armstrong, 12 ft. 33c. BALABAN, 1547 Roosevelt. Canal 1332.

South Side.

6,500 YARDS CARPET.
210 yds.—Salt and pepper; perfect.90c yard
740 yds.—Bright red; perfect.....$1.35 yard
3,200 yds.—Taupe; perfect.........$1.35 yard
350 yds.—Blue leaf Wilton.........$2.45 yard
700 RUGS—USED—REMNANTS—All sizes. Hundreds of throw rugs and runners.
ROYALTON RUG CO., 4727 COTTAGE GR.

1,000 NEW RUGS SLASHED
New 4x6, 6x9, 8x10, 9x12 to 11x18 $6-$55 750 new large remn'ts., 250 small samples. 311 unclaimed 6x9 to 9x12 to 10x18..$3-27 Checker Cleaner Whse. 6208 S. Racine. Tms.

Parlor Factory Samples.
Selling out 300 parlor suites. Modern-Period styles. Save 40-60%. This wk. only. 5409 S. HALSTED-ST.

NEW dom. rugs, $15-$20-$26; parlor, bedr. dining set, $39-$49. Open eves. Terms. RAPP STGE. FURN. 5746 S. ASHLAND.

ROYAL Persian Arak Rug; approx. 18x12, excel. cond. Selling for acct. of pri. owner. Bedrosian Rug Clnrs., 1535 E. 75th-st.

9x12 SAMPLE WILTONS, $39.
Klever Carpet Co., 4647 Cottage Grove-av. Open Tues., Thurs., and Sat. evenings.

DUNN Bros. Storage Warehouse—Furniture for sale. 6714 Cottage Grove-av.

$45 CASH buys 3 rms. used furniture. All or separate. 74 E. 71st-st.

North Side.

MAPLE FURNITURE.
Closeouts and factory surplus at 33⅓ to 50% OFF. Living room suites, $29; bedroom suites, $39; dinette suites, refectory tops, $22.50; bunk beds, only $10.95; Jenny Lind beds, $4.75. Wallen Fine's Outlet store, 3350 N. Clark-st. Bit. 2339.

LINOLEUM AND CARPET SALE.
Armstrong's inlaid lino., 98c sq. yd.; others 25c sq. yd.; carp., $1 yd. Free est. 3251 N. Ashland. 2940 S. Wentworth. Vic. 2804.

COMP. 2 rm. apt.—Furn. 18th Century; mod. dinette, mirrors, pict's, dishes, lin's, kit. uten.; reas. Long. 1400. Apt. 1211.

WALNUT dining rm. set; ex. cond.; 2 mahogany bedrm. sets; reas. Edgewater 3802.

QUEEN Anne 8 pc. dining rm. set in excel. cond., $80. Briargate 0353.

SAC. beaut. furn., rugs, of 5 rm. apt. Recently purchased. Sep. Dealer. Lak. 5634.

ENTIRE 6 rm. furn. & 14 tube '40 Philco remote control. 3640 N. Fremont, 3d flr.

COMPLETE furn. of 4 rm. apt.—Good cond., private party. Bargain. Keystone 6708.

Northwest Side.

USED RUG MART.
BEST BARGAINS IN CHICAGO.
365 unclaimed—all sizes—$2 to $50. 450 new samples, leaf & tone on tone. Save 60%. Amer. Pneu. Carpet Clnrs., 3929 Armitage. Open Tues., Thurs., Sat., eves.; terms.

Brand new J. Lind and 4 poster wd. beds. Mod. bed, coil spring mattresses, $4 ea.; twin innerspring studio couches, $15; 3 pc. bedrm. suit, $20.75; cash or tms. Chicago Bedding Co., 3327 Milwaukee. Pal. 1331.

3 PIECE parlor set for sale. Klose. 2607 N. Central-pk.

West Side.

3 ROOMS of furniture, $50; must sell today. 2907 Van Buren. 3d floor.

BARTER AND EXCHANGE.

WILL trade antique Oriental rug for diamond ring. Address L J 472, Tribune.

WILL PAINT, dec., interior or ext., for occupancy of cottage 'til Oct. 1. Bit. 0489.

OUTDOOR sign in exchange for dentistry. Plaza 4919.

WILL take $75 for my equity in small print shop, or what have you? Plaza 2760.

TERMS OF SUBSCRIPTION OF THE TRIBUNE

Order for mail subscription must be accompanied by remittance to cover.

Rates in Illinois [outside Chicago], Indiana, Iowa, Michigan, and Wisconsin:

Daily, without Sunday, one year, $5.00; six months, $2.50; three months, $1.25; two months, $1.00; one month, 50 cents.

Daily, with Sunday, one year, $12.50; six months, $6.25; three months, $3.15.

Sunday only one year, $7.50; one month, $1.00.

Rates of subscription in postal zones 7 and 4 [measured from Chicago] outside of Illinois, Indiana, Iowa, Michigan, and Wisconsin:

Daily, without Sunday, one year, $7.50; one month, $1.00.

Daily and Sunday, one year, $15.00; one month, $2.00.

Rates of subscription in zones 5, 6, 7, and 8 [measured from Chicago], Canada, and Mexico:

Daily, without Sunday, per year, $12.00; one month, $1.50.

Sunday only, one year, $7.50; one month, $1.00.

Daily and Sunday, one year, $19.50; one month, $2.50.

Foreign: Daily Tribune only, $25.00 per year; with Sunday, $42.00 per year.

Give postoffice address in full, including county and state. Remit in express money order, draft, or in registered letter at our risk to the Tribune company, publishers, Tribune Square, Chicago.

We cannot be responsible for currency sent thru the mail.

Persons wishing to take The Tribune by carrier may order it by postal card or telephone Superior 0100. When delivery is irregular, make complaint.

All unsolicited manuscripts, articles, letters, and pictures sent to The Tribune are sent at the owner's risk, and The Tribune company expressly repudiates any liability or responsibility for their safe custody or return.

MEMBER OF THE ASSOCIATED PRESS.

The Associated Press is exclusively entitled to the use for publication of all news dispatches credited to it or not otherwise credited in this paper, and also to the local news published herein. All rights of republication of special dispatches herein also are reserved.

Chicago Daily Tribune
THE WORLDS GREATEST NEWSPAPER

MONDAY, JULY 29, 1940.

Willkie Drafts G. O. P. Acceptance Speech in Colorado—Chicago Druggist Traps Burglar in Phone Booth

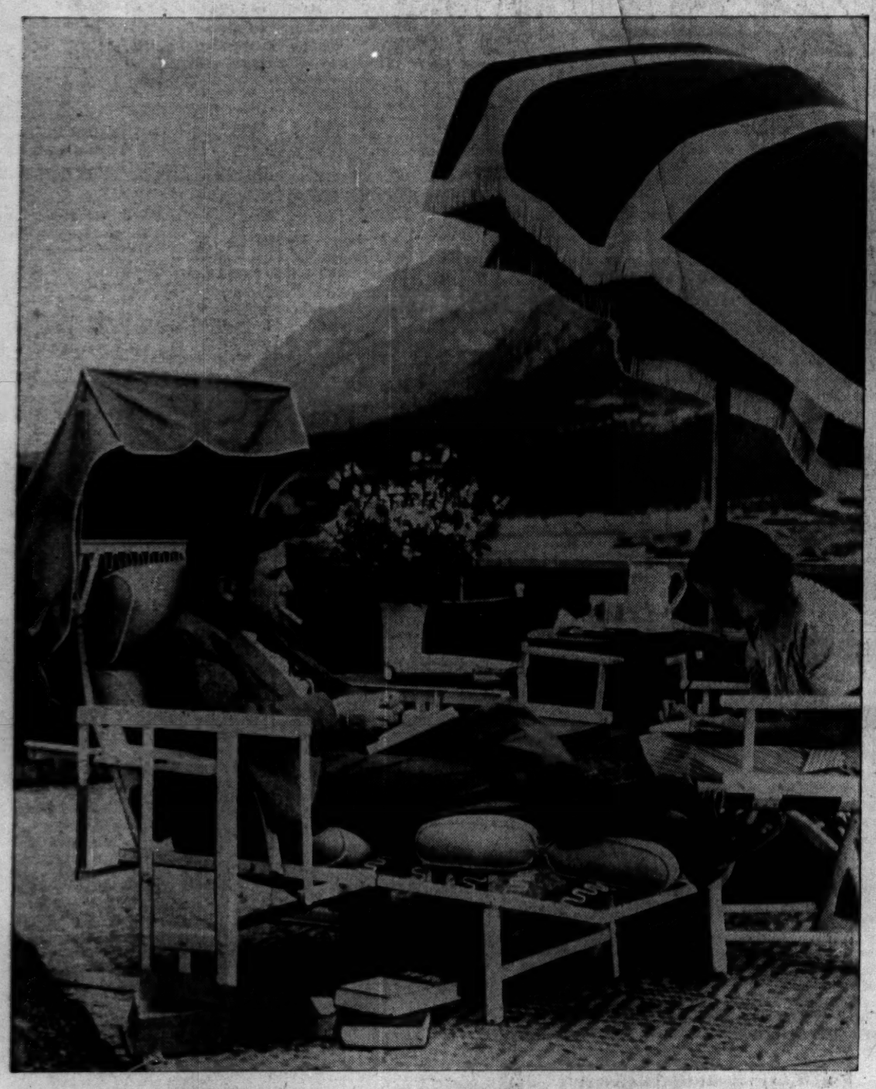

Wendell L. Willkie, Republican nominee for President, dictating acceptance speech to Secretary Grace A. Graham yesterday on rooftop of Colorado Springs, Colo., hotel. It will be delivered Aug. 17 at Elwood, Ind. [Associated Press Wirephoto.] (Story on page 2.)

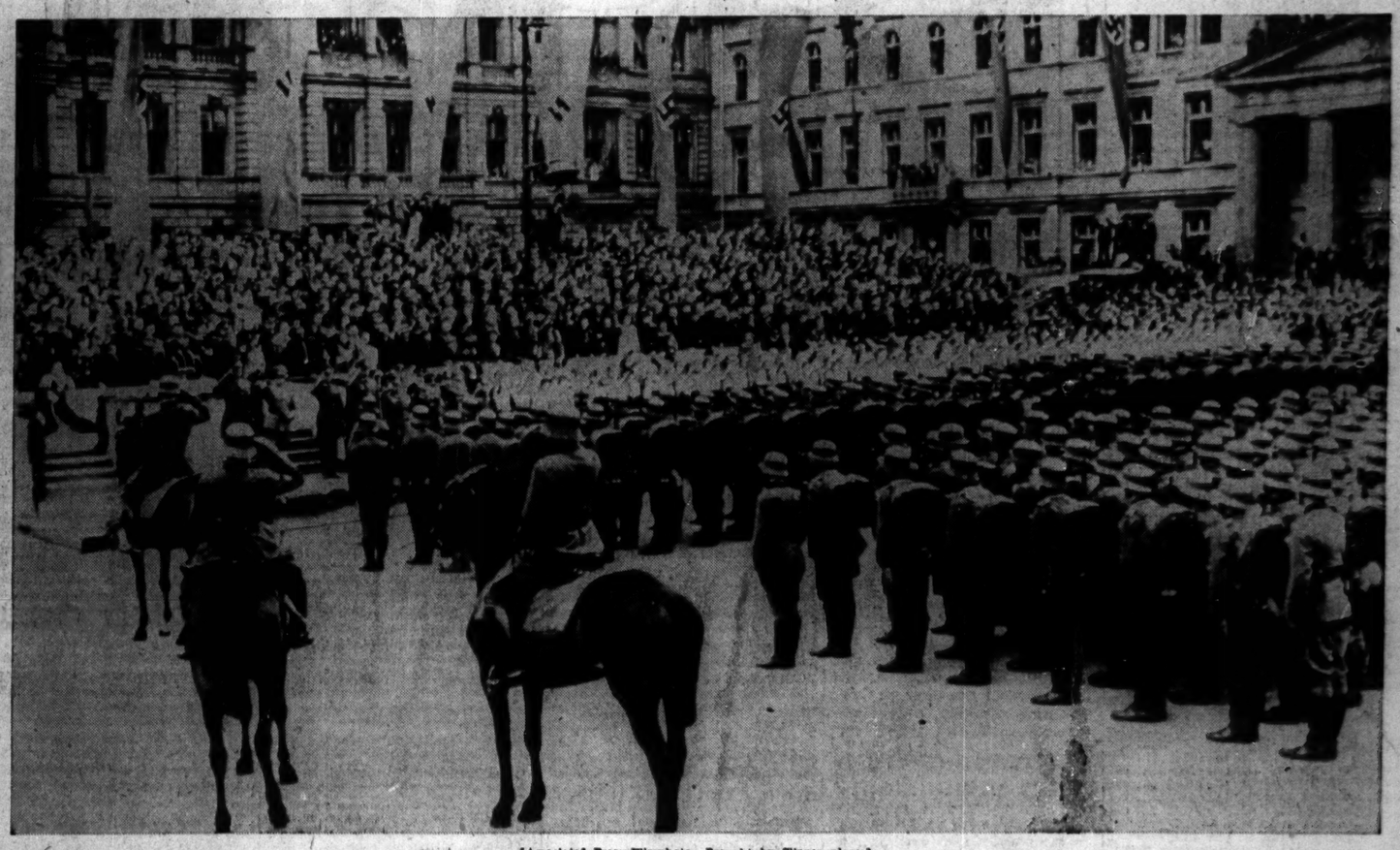

[Associated Press Wirephoto: Brought by Clipper plane.]

German troops lined up before American embassy in Berlin July 19 after victorious return from western front. Nazi approved caption says embassy windows were "filled with eager onlookers." The United States has not had an ambassador there since Nov. 16, 1938. Alexander Kirk is charge d'affaires.

[TRIBUNE Photo.]

Paul Vincent Galvin, radio manufacturer, and wife in Lake county sheriff's office as they reported $16,200 holdup Saturday. Bandits had trailed them from Arlington Park. (Story on page 18.)

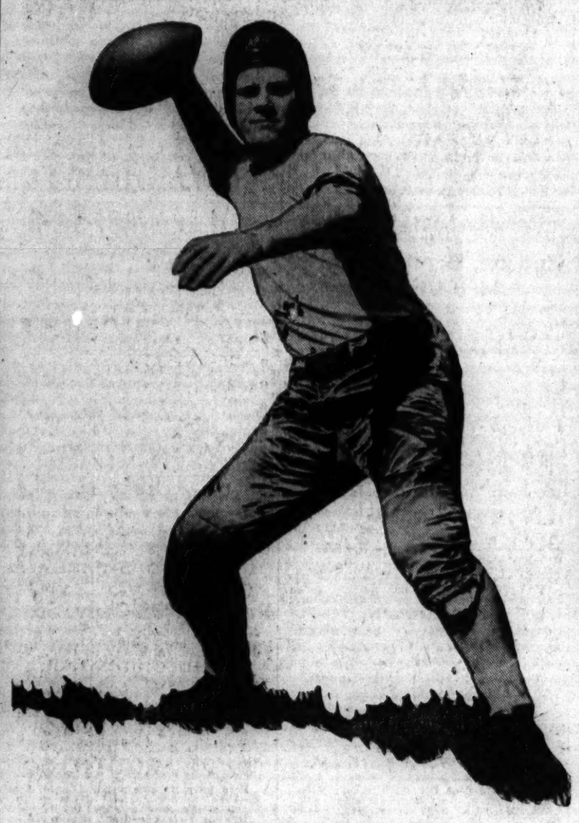

Bill De Correvont, Northwestern U. football star, who was operated on for appendicitis yesterday at International Falls, Minn. (Story on page 15.)

Dr. Gottfried Bermann-Fischer (left), exiled Berlin publisher, and family arriving in San Francisco yesterday on Japanese ship. Others, left to right: Frau Bermann-Fischer; Annette, 8; Gabriele, 13; Gisela, 11. [Associated Press Wirephoto.] (Story on page 4.)

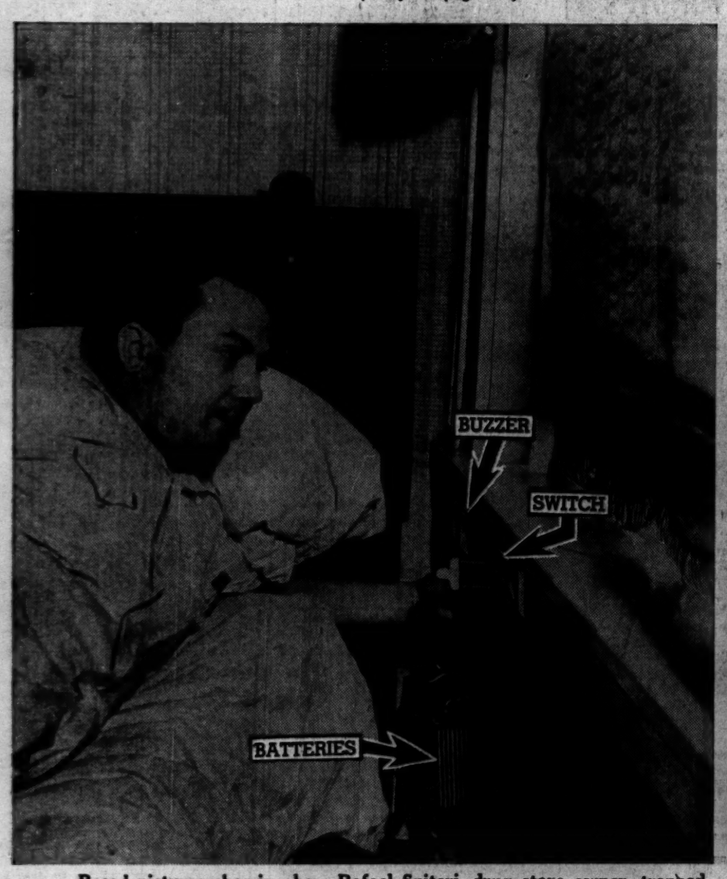

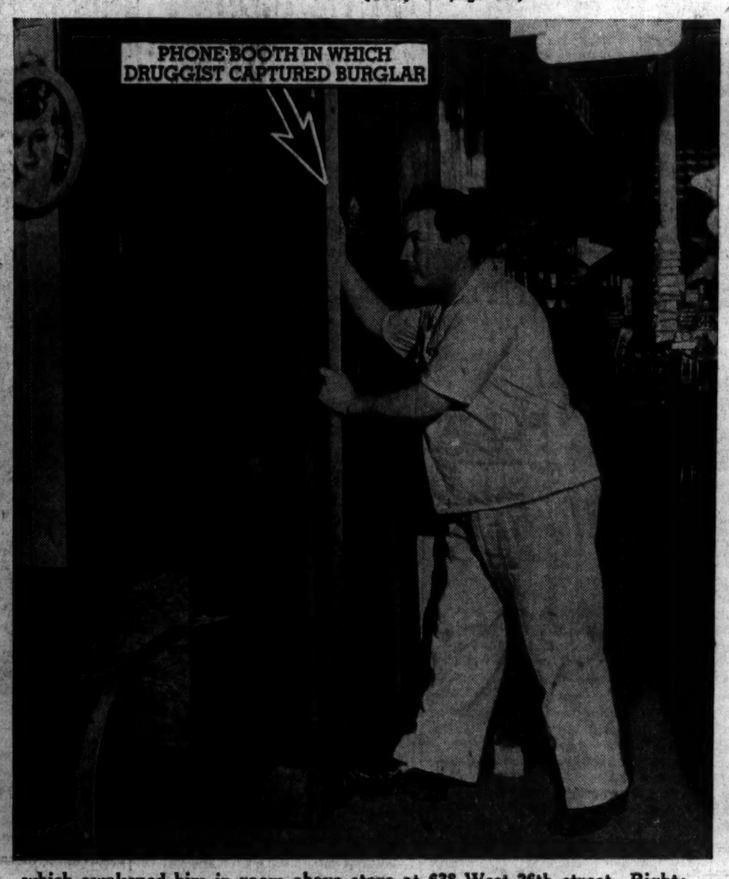

Posed pictures showing how Rafael Spiteri, drug store owner, trapped burglar. Left: Spiteri throws switch of homemade burglar alarm system which awakened him in room above store at 638 West 26th street. Right: Spiteri shows how he kept burglar in phone booth until wife brought gun. [TRIBUNE Photos.] (Story on page 6.)

Gov. W. Lee O'Daniel of Texas (at phone) and family receiving election returns that assure him another term. Standing, left to right: Molly, Pat, Mrs. O'Daniel, and Mike. [Associated Press Wirephoto.] (Story on page 2.)